

# Imagination Running Away With Me 2

♩ = 91,999985

Horn in F

Timpani

Percussion

Marimba

Harp

Jazz Guitar

Fretless Electric Bass

Electric Piano

Back Vocal

Electric Clavichord

DO AND TIGHTEN UP THE ENDS FOR REINFORCING.

Lead 3 (Calliope)

FX 4 (Atmosphere)

♩ = 91,999985

Viola

Viola

Violoncello

(C) 1994 Tune 1000 Corporation ;1970, 1973 Jobete Music Co., Inc.  
(C) 1994 Tune 1000 Corporation ;1970, 1973 Jobete Music Co., Inc.

3

J. Gtr.

E. Bass

E. Clav.

Vla.

5

J. Gtr.

E. Bass

E. Piano

E. Clav.

Lead 3

FX 4

Vla.

Vc.

Ooh ooh,

7

Mar.

J. Gtr.

E. Bass

E. Piano

E. Clav.

Lead 3

FX 4

Vla.

Vc.

ooh,

8

Mar. { Bass clef, sixteenth-note patterns with triplets (6, 6, 6, 3)

J. Gtr. { Treble clef, chords and single notes with triplet (3)

E. Bass { Bass clef, quarter notes

E. Piano { Grand staff, chords

E. Clav. { Treble clef, rests, "ooh ooh,"

Lead 3 { Treble clef, quarter note, eighth note with grace note

FX 4 { Treble clef, vertical notes

9

Hn.

Mar.

J. Gtr.

E. Bass

E. Piano

E. Clav.

Lead 3

FX 4

ooh ooh.

10

Hn.

Perc.

Mar.

J. Gtr.

E. Bass

E. Piano

E. Clav.

Lead 3

FX 4

Each

6 6 6 3

11

Hn.

Perc.

J. Gtr.

E. Bass

E. Piano

E. Clav.

Lead 3

day through my window, I watch her as she passes by.

13

Perc.

J. Gtr.

E. Bass

E. Piano

E. Clav.

Lead 3

15

Perc.

J. Gtr.

E. Bass

E. Piano

E. Clav.

Lead 3

say to my self, You're such a luck y guy:

17

Perc.

Hp.

J. Gtr.

E. Bass

E. Piano

Lead 3

Detailed description of the musical score for measures 17-18:  
- **Perc.**: Snare drum part with a rhythmic pattern of eighth notes, indicated by 'x' marks above the staff.  
- **Hp.**: Harp part in treble clef, starting with a rest, followed by a sequence of notes including a sixteenth-note triplet.  
- **J. Gtr.**: Jazz guitar part in treble clef, starting with a rest, followed by a sequence of notes including a sharp sign and a dotted note.  
- **E. Bass**: Electric bass part in bass clef, starting with a rest, followed by a sequence of notes including a sharp sign and a dotted note.  
- **E. Piano**: Electric piano part in grand staff, featuring a long sustained chord in the treble and a sequence of notes in the bass.  
- **Lead 3**: Lead guitar part in treble clef, starting with a rest, followed by a sequence of notes including a sharp sign and a dotted note.

19

Perc.

Hp.

J. Gtr.

E. Bass

E. Piano

E. Clav.

Lead 3

FX 4

to have a girl like her is truly

21

Hn.

Perc.

Hp.

J. Gtr.

E. Bass

E. Piano

E. Clav.

Lead 3

Vc.

a dream come true. Out of

23

Hn.

Perc.

J. Gtr.

E. Bass

E. Piano

E. Clav.

all the fellows in the world, she be longs

Lead 3

Vla.

Vc.

25

Hn.

Perc.

E. Bass

E. Piano

E. Clav.

Lead 3

Vla.

Vc.

to me. But it was just

27

Hn.

Perc.

J. Gtr.

E. Bass

E. Piano

E. Clav.

Lead 3

FX 4

Vla.

Vc.

myimag i na tion

3

29

Hn.

Perc.

E. Bass

E. Piano

E. Clav.

Lead 3

FX 4

Vc.

run nin' a way with me.

30

Perc.

E. Bass

E. Piano

E. Clav.

Lead 3

Vc.

It was just

31

Hn.

Perc.

J. Gtr.

E. Bass

E. Piano

E. Clav.

Lead 3

FX 4

Vla.

Vc.

mymag i na tion rumin' a

33

Hn.

Timp.

Perc.

E. Bass

E. Piano

E. Clav.

way with me.

Lead 3

FX 4

Vla.

Vc.

34

Hn.

Timp.

Perc.

Hp.

E. Bass

E. Piano

E. Clav.

Lead 3

Vla.

Vla.

Vc.

6 6 6 6

3 3 3 3 3

Ooh, ooh,

35

Hn.

Timp.

Perc.

Hp.

E. Bass

E. Piano

E. Clav.

Lead 3

Vla.

Vla.

Vc.

soon we'll be mar

36

Perc.

J. Gtr.

E. Bass

E. Piano

E. Clav.

ried and raise a family: woh, yeah,

Lead 3

FX 4

Vla.

Vc.

38

Hn.

Perc.

J. Gtr.

E. Bass

E. Piano

E. Clav.

Lead 3

FX 4

Vla.

Vc.

a cozy little home out in the

40

Hn.

Perc.

J. Gtr.

E. Bass

E. Piano

E. Clav.

Lead 3

Vc.

coun try, with two chil dren,

41

Hn.

Perc.

J. Gtr.

E. Bass

E. Piano

E. Clav.

Lead 3

Vc.

may be three.

42

Hn.

Perc.

Hp.

J. Gtr.

E. Bass

E. Piano

E. Clav.

Lead 3

Vc.

I tell you,

43

44

Perc.

Hp.

J. Gtr.

E. Bass

E. Piano

E. Clav.

Lead 3

FX 4

Vc.

can vi su al ize

45

Perc.

Harp.

J. Gtr.

E. Bass

E. Piano

E. Clav.

Lead 3

Vc.

it all;

46

Perc.

Hp.

J. Gtr.

E. Bass

E. Piano

E. Clav.

Lead 3

Vla.

Vc.

thisould n't be a dream, for

48

Perc.

J. Gtr.

E. Bass

E. Piano

E. Clav.

Lead 3

Vla.

Vc.

too real it all seems.

50

Hn.

Perc.

J. Gtr.

E. Bass

E. Piano

E. Clav.

Lead 3

FX 4

Vla.

Vc.

But it was just mymag i na tion once

52

Hn.

Perc.

Hp.

J. Gtr.

E. Bass

E. Piano

E. Clav.

Lead 3

a gain run

53

Hn.

Perc.

Hp.

J. Gtr.

E. Bass

E. Piano

E. Clav.

Lead 3

FX 4

Vc.

nin' a way with me.

3

3

3

3

54

Hn.

Perc.

J. Gtr.

E. Bass

E. Piano

E. Clav.

Lead 3

Vla.

Vc.

Tell you it was

55

Hn.

Perc.

J. Gtr.

E. Bass

E. Piano

E. Clav.

Lead 3

FX 4

Vla.

Vc.

just my im ag i na im tion

56

Hn.

Perc.

Hp.

J. Gtr.

E. Bass

E. Piano

E. Clav.

Lead 3

FX 4

Vla.

Vla.

Vc.

rumin' a way with me.

58

Hn.

Mar.

Hp.

E. Bass

Vla.

Vla.

60

Hn.

Mar.

Hp.

E. Bass

E. Clav.

Lead 3

Vla.

Vla.

Vc.

Ev'ry night on my knees I pray,

62

Hn.

Perc.

Mar.

J. Gtr.

E. Bass

E. Piano

E. Clav.

Lead 3

FX 4

Vla.

Dear Lord, hear my plea,

66

Timp.

Perc.

J. Gtr.

E. Bass

E. Clav.

sure ly die. Herlove is

Lead 3

FX 4

Vc.

6

68

Timp.

Perc.

E. Bass

E. Piano

E. Clav.

Lead 3

Vla.

Vc.

heav en ly. When her arms en fold me,

70

Timp.

Perc.

E. Bass

E. Piano

E. Clav.

Lead 3

Vla.

Vc.

I hear a ten der rhap so dy. But in re al

72

Hn.

Timp.

Perc.

J. Gtr.

E. Bass

E. Piano

E. Clav.

Lead 3

Vla.

Vc.

i ty she does n't e ven know me; just

74

Perc.

Mar.

J. Gtr.

E. Bass

E. Piano

E. Clav.

Lead 3

FX 4

Vla.

my im ag i na my i tion once

75

Perc.

Mar.

Hp.

J. Gtr.

E. Bass

E. Piano

E. Clav.

Lead 3

Vla.

a gain run

76

Perc.

Mar.

Hp.

E. Bass

E. Piano

E. Clav.

Lead 3

FX 4

Vla.

Vc.

nin' a way with me, ah.

77

Perc.

E. Bass

E. Piano

E. Clav.

Lead 3

Vla.

Vc.

Tell you it was just

78

Hn.

Perc.

J. Gtr.

E. Bass

E. Piano

E. Clav.

Lead 3

FX 4

Vla.

Vc.

myim ag i na tion rumin' a way

80

Hn.

Perc.

E. Bass

E. Piano

E. Clav.

Lead 3

FX 4

Vla.

Vc.

with me. I

81

Hn.

Timp.

Perc.

E. Bass

E. Piano

E. Clav.

nev er met her but I can't for get her. Just

Lead 3

Vla.

Vla.

Vc.

82

Perc.

Mar.

J. Gtr.

E. Bass

E. Piano

E. Clav.

my im ag i na tion once

Lead 3

FX 4

Vla.

83

Perc.

Mar.

Hp.

J. Gtr.

E. Bass

E. Piano

E. Clav.

Lead 3

a gain run

84

Perc.

Mar.

Hp.

J. Gtr.

E. Bass

E. Piano

E. Clav.

Lead 3  
nin' a way with me.

FX 4

Vla.

Vc.

85

Hn.

Perc.

J. Gtr.

E. Bass

E. Piano

E. Clav.

Lead 3

FX 4

Vla.

Vc.

It was just

86

Hn.

Perc.

J. Gtr.

E. Bass

E. Piano

E. Clav.

my imag i na tion rumin' a way

Lead 3

FX 4

Vla.

Vc.

88

Hn.

Perc.

E. Bass

E. Piano

E. Clav.

Lead 3

FX 4

Vla.

Vc.

with me.

3

89

Hn.

Perc.

E. Bass

E. Piano

Vla.

Vc.

3

# Imagination Running Away With Me 2

Horn in F

♩ = 91,999985

8 9

21

25

30 2 3 3

36 2 3

41 3 3 3 8

52

58

64 8 4

80 3

(C) 1994 Tune 1000 Corporation ;1970, 1973 Jobete Music Co., Inc.  
(C) 1994 Tune 1000 Corporation ;1970, 1973 Jobete Music Co., Inc.

2

Horn in F

86

# Imagination Running Away With Me 2

## Timpani

♩ = 91,999985

32

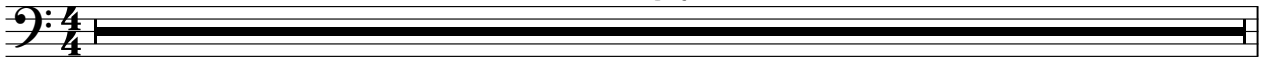

33

34

35

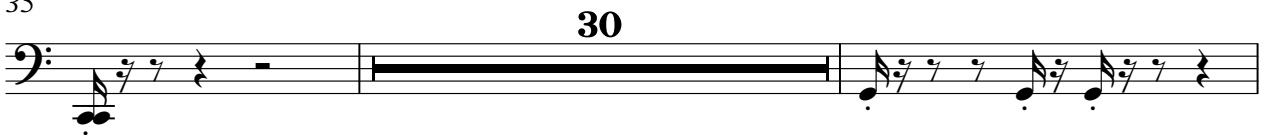

67

69

72

81

(C) 1994 Tune 1000 Corporation ;1970, 1973 Jobete Music Co., Inc.  
(C) 1994 Tune 1000 Corporation ;1970, 1973 Jobete Music Co., Inc.

# Imagination Running Away With Me 2

## Percussion

♩ = 91,999985

9

12

14

16

18

20

22

24

26

28

(C) 1994 Tune 1000 Corporation ;1970, 1973 Jobete Music Co., Inc.  
(C) 1994 Tune 1000 Corporation ;1970, 1973 Jobete Music Co., Inc.

V.S.

Percussion

50

52

54

56

63

69

74

76

78

80

V.S.

4

# Percussion

82

84

86

88

# Imagination Running Away With Me 2

Harp

♩ = 91,999985

16

20

34

36

45

52

59

76

(C) 1994 Tune 1000 Corporation ;1970, 1973 Jobete Music Co., Inc.  
(C) 1994 Tune 1000 Corporation ;1970, 1973 Jobete Music Co., Inc.

# ' Imagination Running Away With Me 2

## Jazz Guitar

♩ = 91,999985

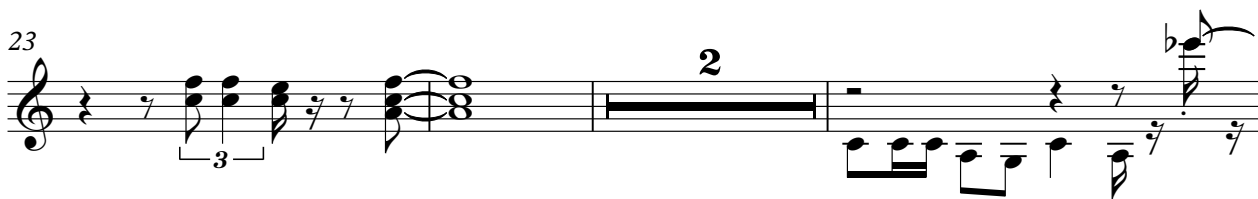
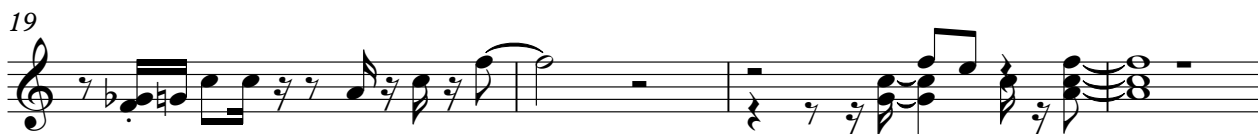
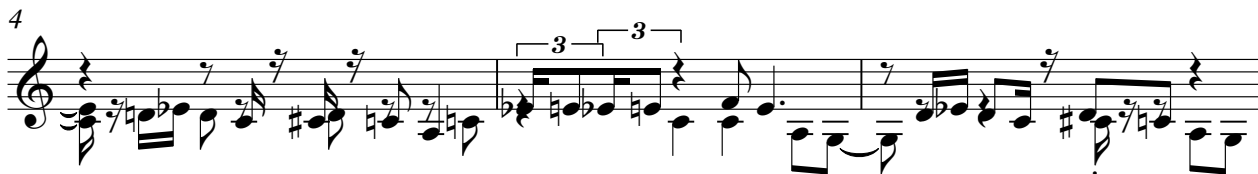

(C) 1994 Tune 1000 Corporation ;1970, 1973 Jobete Music Co., Inc.  
(C) 1994 Tune 1000 Corporation ;1970, 1973 Jobete Music Co., Inc.

37

42

47

52

56

66

76

83

# Imagination Running Away With Me 2

Fretless Electric Bass

♩ = 91,999985

(C) 1994 Tune 1000 Corporation ;1970, 1973 Jobete Music Co., Inc.  
(C) 1994 Tune 1000 Corporation ;1970, 1973 Jobete Music Co., Inc.

V.S.

# Imagination Running Away With Me 2

## Electric Piano

♩ = 91,999985

5

5

11

16

22

26

31

(C) 1994 Tune 1000 Corporation ;1970, 1973 Jobete Music Co., Inc.  
(C) 1994 Tune 1000 Corporation ;1970, 1973 Jobete Music Co., Inc.

V.S.

37

42

48

53

62

Bass clef notation for measures 62-64, consisting of a rhythmic pattern of chords.

65

Bass clef notation for measures 65-69. Measure 67 has a triple bar line with a '3' above it.

70

Bass clef notation for measures 70-74, continuing the rhythmic pattern of chords.

73

77

82

86

# Imagination Running Away With Me 2

## Electric Clavichord

♩ = 91,999985

Back Vocal

2

Ooh, ooh, ooh, ooh, ooh, ooh.

7

2

ooh, oohoh, oohh. Each day you watch her as she passes by. I

15

3

say to me you're such a lucky girl like her is my dream. Oof all the time

24

2

world, she sings to me. But just my imagination run. It was just my imagination

32

run' a way with me. Oohoh, so we'll be married and I'm in love, a

39

cozy life on the country with you, may be. I love you, I, I can't let go; all;

46

it should be the same for me all seems. But just my imagination once again run

53

3

run with me. Tell me just my imagination run' a way with me. Eight long years I pray,

62

Dear, hear my plea, don't let me take her from you, she's my love, hear my plea.

(C) 1994 Tune 1000 Corporation ;1970, 1973 Jobete Music Co., Inc. (C) 1994 Tune 1000 Corporation ;1970, 1973 Jobete Music Co., Inc.

Electric Clavichord

69

When I old me, hear a reply. But real ity does n't know, just imagination ce gain run

76

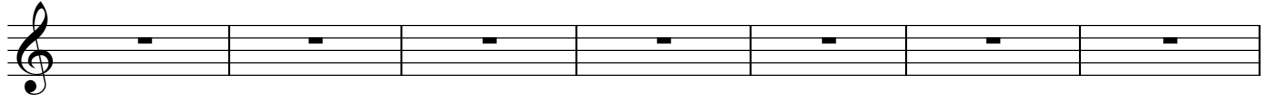

run' the, ah. Tell it was just imagination run' away with me. I never let go just imagination ce

83

gain run away with me. It was just imagination run' away with me.

# Imagination Running Away With Me 2

## Lead 3 (Calliope)

♩ = 91,999985

5

11

16

21

25

30

35

39

43

48

(C) 1994 Tune 1000 Corporation ;1970, 1973 Jobete Music Co., Inc.  
(C) 1994 Tune 1000 Corporation ;1970, 1973 Jobete Music Co., Inc.

V.S.

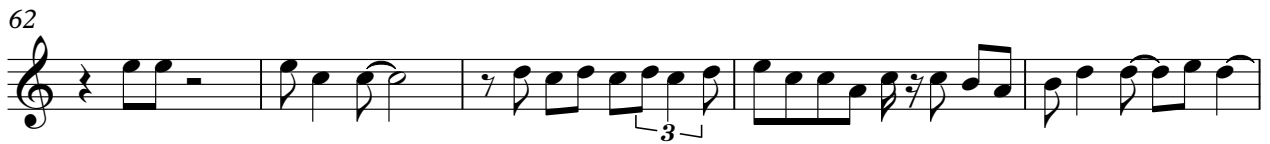
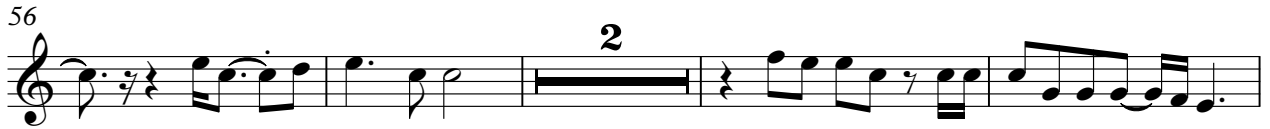
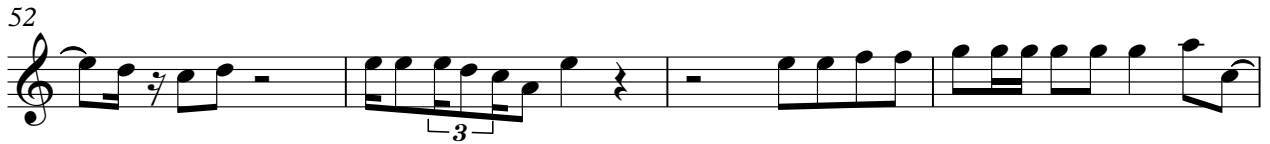

Imagination Running Away With Me 2  
FX 4 (Atmosphere)

♩ = 91,999985

5

11 8 6

27

32 3 4

43 6

53

58 4 3

68 6

78

82

(C) 1994 Tune 1000 Corporation ;1970, 1973 Jobete Music Co., Inc.  
(C) 1994 Tune 1000 Corporation ;1970, 1973 Jobete Music Co., Inc.

# Imagination Running Away With Me 2

Viola

♩ = 91,999985

2

8

15

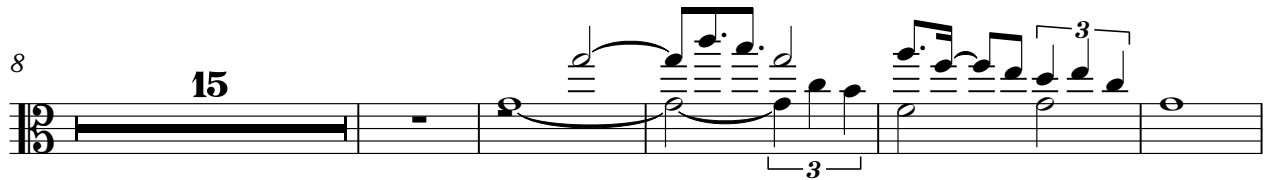

28

3

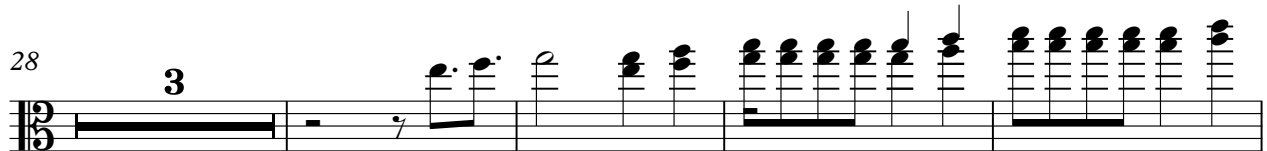

35

11

51

3

56

3

61

10

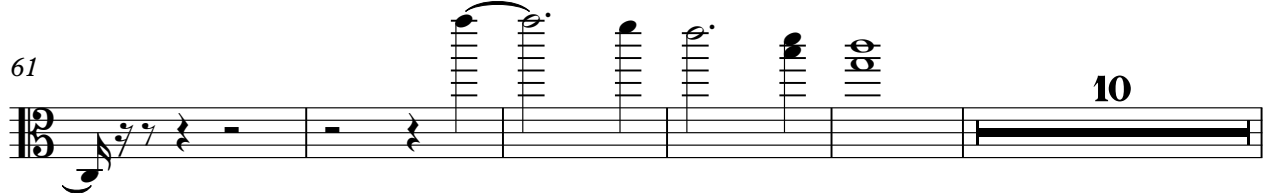

76

79

2

(C) 1994 Tune 1000 Corporation ;1970, 1973 Jobete Music Co., Inc.  
(C) 1994 Tune 1000 Corporation ;1970, 1973 Jobete Music Co., Inc.

2

Viola

84

87

# Imagination Running Away With Me 2

Viola

♩ = 91,999985

**33**

3

39

**17**

3

60

**7**

7

72

**6**

6

81

**8**

8

(C) 1994 Tune 1000 Corporation ;1970, 1973 Jobete Music Co., Inc.  
(C) 1994 Tune 1000 Corporation ;1970, 1973 Jobete Music Co., Inc.

65

69

74

77

80

81

84

87

89
