

# The Temptations - Papa Was A Rolling Stone 2

♩ = 120,000000

15

#Hihat

#Fing. Bas

#Sl. Strin

#Muted Gt

#Gtr. Nois

18

#Hihat

#Trumpet

#Fing. Bas

#Sl. Strin

#Muted Gt

#Gtr. Nois

20

#Hihat

#Trumpet

#Fing. Bas

#Sl. Strin

#Muted Gt

#Gtr. Nois

22

#Hihat

#Trumpet

#Fing. Bas

#Sl. Strin

#Muted Gt

#Gtr. Nois

24

#Hihat

#Trumpet

#Fing. Bas

#Sl. Strin

#Muted Gt

#Gtr. Nois

25

#Hihat

#Trumpet

#Fing. Bas

#Sl. Strin

Harp

#Muted Gt

#Gtr. Nois

27

#Hihat

#Trumpet

#Fing. Bas

#Sl. Strin

#Muted Gt

#Gtr. Nois

(c) 1994 By Sound Design Software Division Holland (94106)

29

#Bassdrum

#Hihat

#Trumpet

#Fing. Bas

#Sl. Strin

#Muted Gt

#Gtr. Nois

31

#Hihat

#Trumpet

#Fing. Bas

#Sl. Strin

#Muted Gt

#Gtr. Nois

33

#Hihat  
#Toms  
#Fing. Bas  
#St. Strin  
#Sl. Strin  
Harp  
#Muted Gt  
#Gtr. Nois

34

#Bassdrum  
#Hihat  
#Handclap  
#Tmbourin  
#Fing. Bas  
#St. Strin  
Harp  
#Muted Gt  
#Gtr. Nois

35

#Bassdrum  
#Hihat  
#Handclap  
#Tmbourin  
#Fing.Bas  
#St.Strin  
Harp  
#Muted Gt  
#Gtr.Nois

36

#Bassdrum  
#Hihat  
#Handclap  
#Tmbourin  
#Fing.Bas  
#St.Strin  
Harp  
#Muted Gt  
#Gtr.Nois

37

#Bassdrum  
#Hihat  
#Handclap  
#Tmbourin  
#Fing.Bas  
#St.Strin  
Harp  
#Muted Gt  
#Gtr.Nois

38

#Bassdrum  
#Hihat  
#Handclap  
#Tmbourin  
#Fing.Bas  
#St.Strin  
Harp  
#Susp.Str  
#Muted Gt

39

#Bassdrum

#Hihat

#Tmbourin

#Fing.Bas

Harp

#Susp.Str

6

6

3

||

40

#Bassdrum

#Hihat

#Tmbourin

#Fing.Bas

Harp

#Susp.Str

6

6

3

6

3

41

#Bassdrum  
#Hihat  
#Tmbourin  
#Fing.Bas  
Harp  
#Susp.Str  
#Muted Gt

42

#Bassdrum  
#Hihat  
#Tmbourin  
#Fing.Bas  
Harp  
#Susp.Str  
#Muted Gt  
#Gtr.Nois

44

#Bassdrum  
#Hihat  
#Tmbourin  
#Fing.Bas  
#Susp.Str  
#Muted Gt  
#Gtr.Nois

46

#Bassdrum  
#Hihat  
#Tmbourin  
#Fing.Bas  
#St.Strin

49

#Bassdrum  
#Hihat  
#Fing.Bas  
#St.Strin  
#St.Strin  
#Muted Gt

51

#Bassdrum  
#Hihat  
#Fing. Bas  
#St. Strin  
Vocal-Lin  
#St. Strin  
#Muted Gt

54

#Bassdrum  
#Hihat  
#Fing. Bas  
Vocal-Lin  
#Muted Gt

57

#Bassdrum  
#Hihat  
#Fing. Bas  
Vocal-Lin  
#Muted Gt

61

#Bassdrum  
#Hihat  
#Fing. Bas  
Vocal-Lin  
#Muted Gt

64

#Bassdrum  
#Hihat  
#Fing. Bas  
Vocal-Lin  
#Muted Gt

67

#Bassdrum  
#Hihat  
#Tmbourin  
#Fing. Bas  
Vocal-Lin  
#Muted Gt

71

#Bassdrum  
#Hihat  
#Tmbourin  
#Fing. Bas  
Vocal-Lin  
#Muted Gt

74

#Bassdrum  
#Hihat  
#Tmbourin  
#Fing. Bas  
Vocal-Lin  
#Muted Gt  
#Gtr.Nois

76

#Bassdrum  
#Hihat  
#Tmbourin  
#Fing.Bas  
Vocal-Lin  
#Muted Gt  
#Gtr.Nois

78

#Bassdrum  
#Hihat  
#Handclap  
#Tmbourin  
#Fing.Bas  
Vocal-Lin  
#Muted Gt  
#Gtr.Nois

80

#Bassdrum  
#Hihat  
#Handclap  
#Tmbourin  
#Fing.Bas  
Vocal-Lin  
#Muted Gt  
#Gtr.Nois

83

#Bassdrum  
#Hihat  
#Handclap  
#Tmbourin  
#Trumpet  
#Fing.Bas  
Vocal-Lin

86

#Bassdrum  
#Hihat  
#Handclap  
#Tmbourin  
#Trumpet  
#Fing. Bas  
#St. Strin

88

#Bassdrum  
#Hihat  
#Handclap  
#Tmbourin  
#Trumpet  
#Fing. Bas  
#St. Strin

90

#Bassdrum  
#Hihat  
#Handclap  
#Tmbourin  
#Trumpet  
#Fing.Bas  
#St.Strin  
#Muted Gt

93

#Bassdrum  
#Hihat  
#Handclap  
#Tmbourin  
#Fing.Bas  
#St.Strin  
Vocal-Lin  
#Muted Gt  
#Gtr.Nois

95

#Bassdrum  
#Hihat  
#Tmbourin  
#Fing.Bas  
Vocal-Lin  
#Muted Gt  
#Gtr.Nois

97

#Bassdrum  
#Hihat  
#Tmbourin  
#Fing.Bas  
Vocal-Lin  
#Muted Gt  
#Gtr.Nois

100

#Bassdrum  
#Hihat  
#Handclap  
#Tmbourin  
#Fing. Bas  
Vocal-Lin  
#Muted Gt

103

#Bassdrum  
#Hihat  
#Handclap  
#Tmbourin  
#Fing. Bas  
Vocal-Lin

106

#Bassdrum  
#Hihat  
#Handclap  
#Tmbourin  
#Fing.Bas  
Vocal-Lin

109

#Bassdrum  
#Hihat  
#Handclap  
#Tmbourin  
#Trumpet  
#Fing.Bas  
#Sl.Strin  
#Gtr.Nois

112

#Bassdrum

#Hihat

#Trumpet

#Fing. Bas

#Sl. Strin

#Gtr. Nois

115

#Bassdrum

#Hihat

#Tmbourin

#Trumpet

#Fing. Bas

#Muted Gt

#Gtr. Nois

118

#Bassdrum  
#Hihat  
#Tmbourin  
#Fing.Bas  
Vocal-Lin  
#Muted Gt  
#Gtr.Nois

120

#Bassdrum  
#Hihat  
#Tmbourin  
#Fing.Bas  
Vocal-Lin  
#Muted Gt  
#Gtr.Nois

122

#Bassdrum  
#Hihat  
#Tmbourin  
#Fing.Bas  
Vocal-Lin  
#Muted Gt  
#Gtr.Nois

124

#Bassdrum  
#Hihat  
#Tmbourin  
#Fing.Bas  
Vocal-Lin  
#Muted Gt  
#Gtr.Nois

#Bassdrum

#Hihat

#Handclap

#Tmbourin

#Fing. Bas

#St. Strin

Vocal-Lin

#St. Strin

#Muted Gt

#Gtr. Nois

137

#Bassdrum

#Hihat

#Handclap

#Tmbourin

#Fing.Bas

#St.Strin

#St.Strin

#Muted Gt

#Gtr.Nois

139

#Bassdrum

#Hihat

#Handclap

#Tmbourin

#Fing.Bas

#St.Strin

#St.Strin

#Muted Gt

#Gtr.Nois

141

#Bassdrum  
#Hihat  
#Handclap  
#Tmbourin  
#Fing.Bas  
#St.Strin  
#St.Strin  
#Muted Gt  
#Gtr.Nois

143

#Bassdrum  
#Hihat  
#Handclap  
#Tmbourin  
#Fing.Bas  
#St.Strin  
#St.Strin  
#Muted Gt  
#Gtr.Nois

145

#Bassdrum

#Hihat

#Handclap

#Tmbourin

#St.Strin

#Muted Gt

#Gtr.Nois

#Bassdrum

The Temptations - Papa Was A Rolling Stone 2

♩ = 120,000000

(c) 1994 By Sound Design Software Division Holland (94106)

29 4

37

43

49

55

61

67

73

79

85

V.S.

91

97

103

109

115

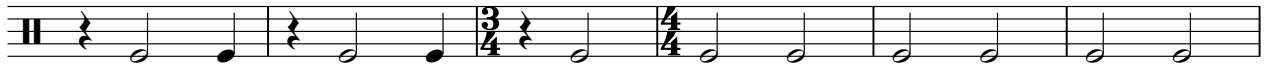

121

128

135

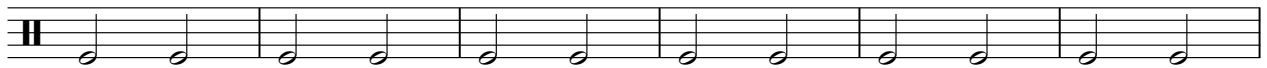

141

#Hihat

# The Temptations - Papa Was A Rolling Stone 2

♩ = 120,000000

**2**

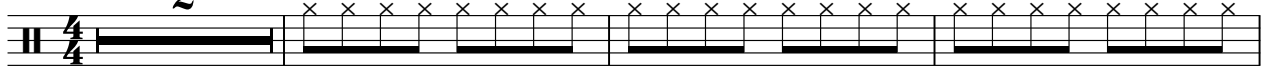

6

10

14

18

22

26

30

34

38

V.S.

2

#Hihat

42

46

50

54

58

62

66

70

74

78

82

86

90

94

98

102

106

110

114

118

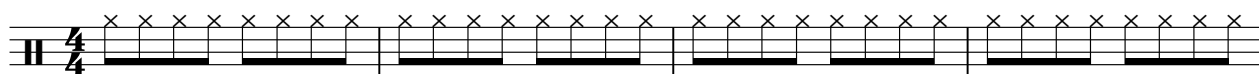

V.S.

4

#Hihat

122

126

130

134

138

142

145

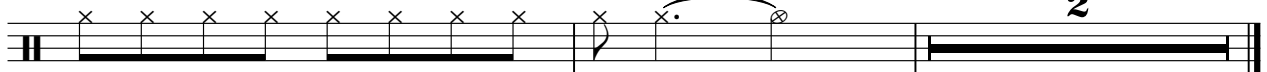

#Toms

# The Temptations - Papa Was A Rolling Stone 2

♩ = 120,000000

**32**

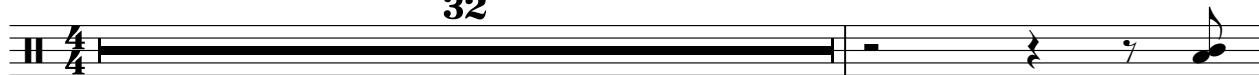

34

**83**

**31**

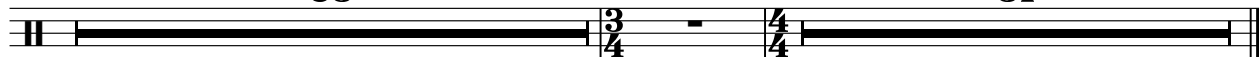

#Handclap

The Temptations - Papa Was A Rolling Stone 2

♩ = 120,000000

33

37

39

79

83

87

91

8

102

106

109

7

3/4

4/4

8

2

#Handclap

126

130

134

138

142

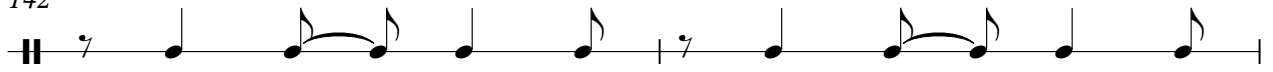

144

♩ = 120,000000

**33**

36

39

42

45

47

**23**

72

75

78

81

#Tmbourin

84

87

90

93

96

99

102

105

108

117

121

124

127

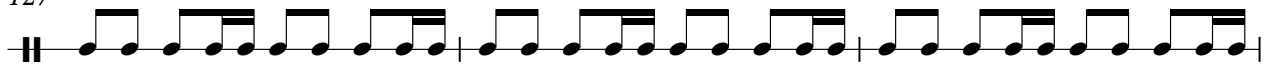

130

133

136

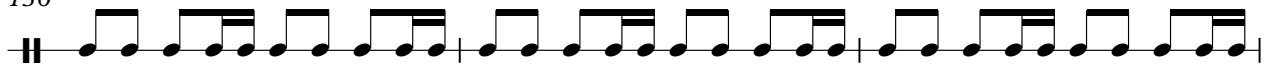

139

142

145

The Temptations - Papa Was A Rolling Stone 2

#Trumpet

♩ = 120,000000

17

21

24

27

30

33

52

87

90

92

17

2

#Trumpet

110

113

116

31

# The Temptations - Papa Was A Rolling Stone 2

#Fing.Bas

♩ = 120,000000

6

11

16

21

26

31

36

41

46

V.S.

# The Temptations - Papa Was A Rolling Stone 2

#St.Strin

♩ = 120,000000

32

35

39

49

51

86

88

90

93

94

23

12

130

132

134

136

138

140

142

144

3

# The Temptations - Papa Was A Rolling Stone 2

Vocal-Lin

♩ = 120,000000

52

55

59

64

67

72

75

80

83

85

9

96

99

104

107

118

122

126

130

132

# The Temptations - Papa Was A Rolling Stone 2

#Sl.Strin

♩ = 120,000000  
6

12

18

24

30

77

111

114

3

31

# The Temptations - Papa Was A Rolling Stone 2

Harp

♩ = 120,000000

24

26

34

35

36

37

38

39

40

41

V.S.

2

Harp

43

73

31

#Susp.Str

# The Temptations - Papa Was A Rolling Stone 2

♩ = 120,000000

**37**

44

**71**

**31**

# The Temptations - Papa Was A Rolling Stone 2

#Muted Gt

♩ = 120,000000

9

12

15

18

21

24

27

30

33

36

V.S.

39 **2**

44 **3**

50 **3**

54

57 **3** **2**

63 **3**

68 **4**

74

76

78

80

83

9

94

96

3

102

13

118

121

123

125

127

V.S.

♩ = 120,000000

10

13

16

19

22

25

28

31

34

36

4

42 29

74

77

80 12

94

97 13

112

116

120

123

126

129

132

135

138

141

144

