

# The Trammps - Disco Inferno

♩ = 130,002380

Drums

El Bass

Clavinet

Rhodes

Brass

♩ = 130,002380

Strings

4

6

Drums

Claps

El Bass

Clavinet

Rhodes

8

Drums

Claps

El Bass

Clavinet

Rhodes

Brass

10

Drums

Claps

El Bass

Clavinet

Rhodes

Brass

12

Drums

Claps

El Bass

Clavinet

Rhodes

14

Drums

Claps

El Bass

Clavinet

Rhodes

16

Drums

Claps

El Bass

Clavinet

Rhodes

18

Drums

Claps

El Bass

Clavinet

Rhodes

20

Drums

Claps

El Bass

Clavinet

Rhodes

Brass

Strings

22

24

Drums

Claps

El Bass

Clavinet

Rhodes

Brass

Strings

26

28

Drums

Claps

El Bass

Clavinet

Rhodes

Brass

Strings

31

Drums

Claps

El Bass

Clavinet

Rhodes

33

Drums

Claps

El Bass

Clavinet

Rhodes

35

Drums

Claps

El Bass

Clavinet

Rhodes

Brass

37

Drums

Claps

El Bass

Clavinet

Rhodes

40

Drums

Claps

El Bass

Clavinet

Rhodes

43

Drums  
Claps  
El Bass  
Clavinet  
Rhodes  
Brass  
Strings

45

Drums  
Claps  
El Bass  
Clavinet  
Rhodes  
Brass  
Strings

47

50

Drums

Claps

El Bass

Clavinet

Rhodes

Brass

Strings

53

Drums

Claps

El Bass

Clavinet

Rhodes

56

Drums  
Claps  
El Bass  
Clavinet  
Rhodes

59

Drums  
Claps  
El Bass  
Clavinet  
Rhodes

62

Drums

Claps

El Bass

Clavinet

Rhodes

64

Drums

Claps

El Bass

Clavinet

Rhodes

67

Drums

Claps

El Bass

Clavinet

Rhodes

Brass

Strings

70

76

79

Drums

Claps

El Bass

Clavinet

Rhodes

Brass

Strings

82

Drums

Claps

El Bass

Clavinet

Rhodes

Brass

Strings

85

Drums

Claps

El Bass

Clavinet

Rhodes

Brass

Strings

87

Drums

Claps

El Bass

Clavinet

Rhodes

Brass

89

Drums

Claps

El Bass

Clavinet

Rhodes

91

Drums

Claps

El Bass

Clavinet

Rhodes

Brass

94

Drums

Claps

El Bass

Clavinet

Rhodes

97

Drums

Claps

El Bass

Clavinet

Rhodes

100

Drums  
Claps  
El Bass  
Clavinet  
Rhodes  
Brass  
Strings

103

Drums  
Claps  
El Bass  
Clavinet  
Rhodes  
Brass  
Strings

105

107

109

Drums  
Claps  
El Bass  
Clavinet  
Rhodes  
Brass  
Strings

111

Drums  
Claps  
El Bass  
Clavinet  
Rhodes  
Brass  
Strings

113

Drums

Claps

El Bass

Clavinet

Rhodes

Brass

Strings

115

Drums

Claps

El Bass

Clavinet

Rhodes

Brass

Strings

117

Drums

Claps

El Bass

Clavinet

Rhodes

Brass

Strings

120

Drums

Claps

El Bass

Clavinet

Rhodes

Brass

122

Drums

Claps

El Bass

Clavinet

Rhodes

Brass

125

Drums

Claps

El Bass

Clavinet

Rhodes

Brass

128

Drums

Claps

El Bass

Clavinet

Rhodes

Brass

130

Drums

Claps

El Bass

Clavinet

Rhodes

Brass

132

# The Trammps - Disco Inferno

## Drums

♩ = 130,002380

4

7

10

13

16

19

22

25

28

V.S.

31

34

37

40

43

46

49

52

55

58

61

64

67

70

73

76

79

82

86

89

V.S.

92

95

98

101

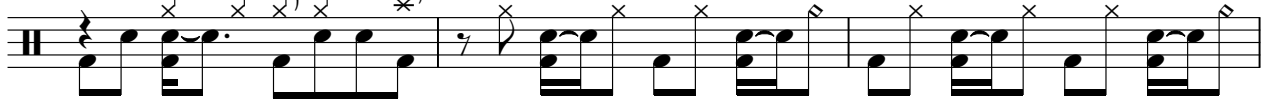

104

107

110

113

116

119

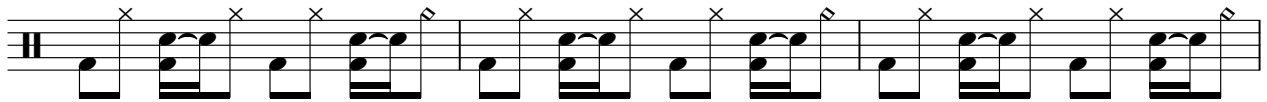

122

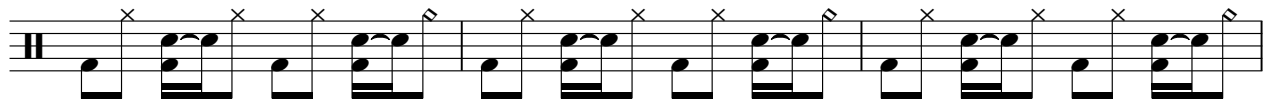

125

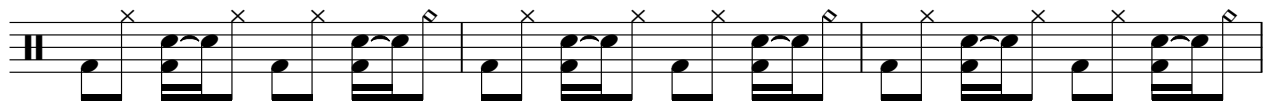

128

131

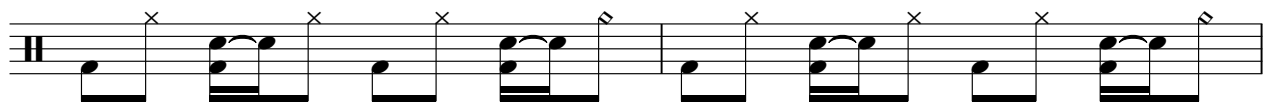

133

Claps

The Trammps - Disco Inferno

♩ = 130,002380

4

10

16

22

28

34

40

46

52

58

V.S.

Claps

124

129

# The Trammps - Disco Inferno

## El Bass

♩ = 130,002380

2

6

9

12

15

18

22

26

30

34

V.S.

38

42

46

50

54

58

62

65

69

73

114

117

120

123

127

131

# The Trammpt - Disco Inferno

Clavinet

♩ = 130,002380

2

4

6

8

11

13

V.S.

16

19

22

26

29

32

35

38

41

44

47

50

53

56

59

63

67

71

V.S.

Clavinet

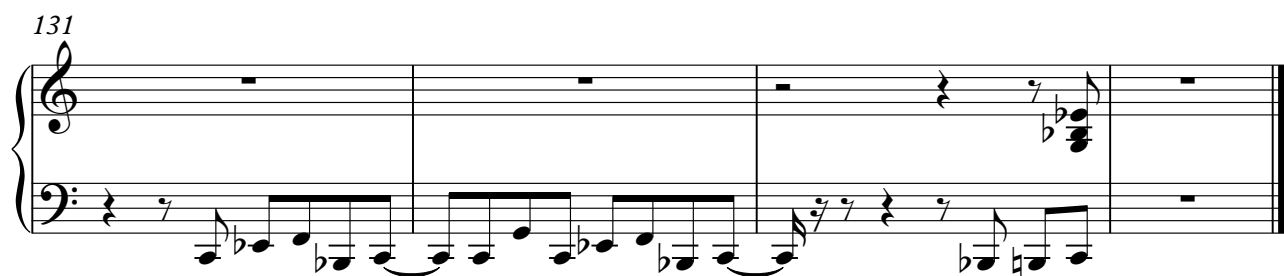

# The Trammops - Disco Inferno

Rhodes

♩ = 130,002380

V.S.

70

73

76

80

84

87

92

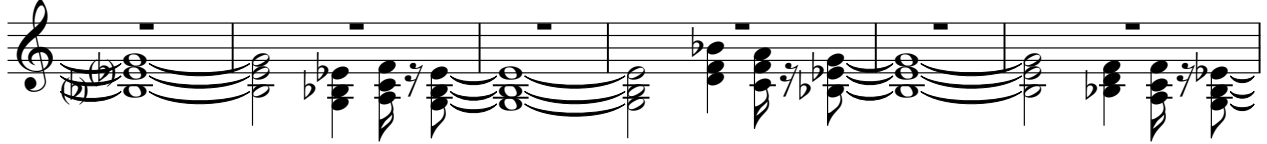

98

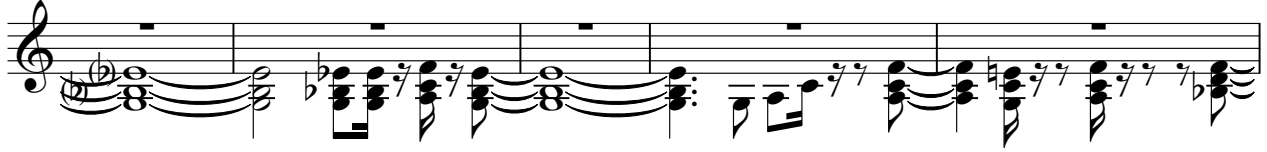

103

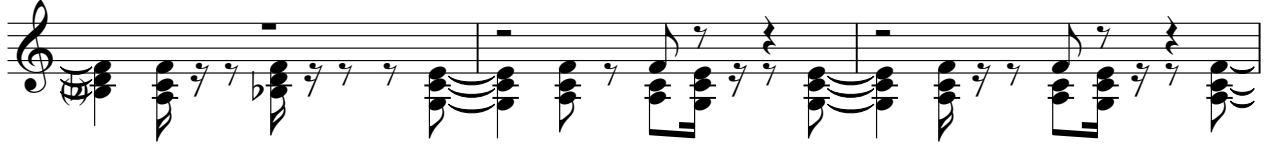

106

109

112

115

119

124

129

132

# The Tramps - Disco Inferno

Brass

♩ = 130,002380

2

5 4 9

20

24

28 6

37 7

47

51 15

68

72

76

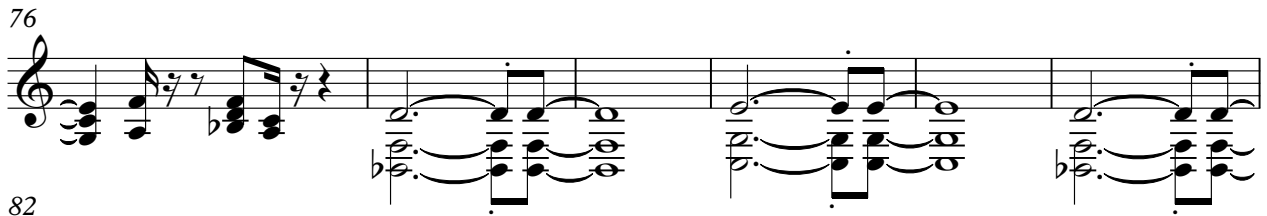

82

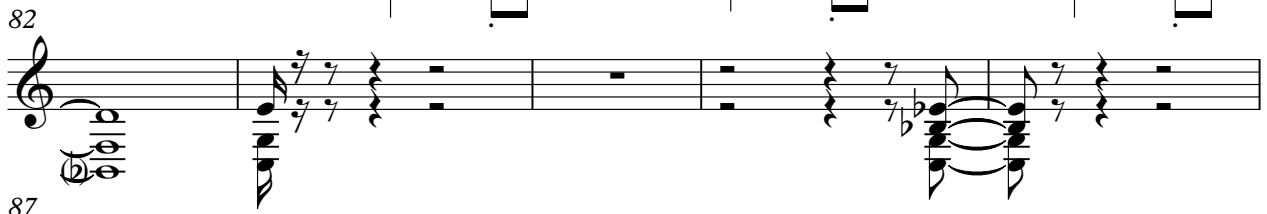

87

94

104

108

111

115

120

125

130

# The Tramps - Disco Inferno

Strings

♩ = 130,002380

2

4

15

20

24

28

15

46

50

15

2

Strings

68

72

76

81

85

15

101

105

109

113

116

17