

# The Trammps - Zing Went The Strings Of My Heart

♩ = 122,000816

MELODY

TUBA

DRUMS

MUTED GTR

CLEAN GTR

FRETLESS

VOICE OOHS

♩ = 122,000816

STRINGS

5

DRUMS

MUTED GTR

CLEAN GTR

FRETLESS

STRINGS

MELODY

DRUMS

MUTED GTR

CLEAN GTR

FRETLESS

VOICE OOHS

STRINGS

7

MELODY

DRUMS

CLEAN GTR

FRETLESS

VOICE OOHS

9

MELODY <sup>11</sup>

DRUMS

CLEAN GTR

FRETLESS

VOICE OOHS

3

MELODY <sup>13</sup>

DRUMS

CLEAN GTR

FRETLESS

VOICE OOHS

15

MELODY  
TUBA  
DRUMS  
CLEAN GTR  
FRETLESS  
VOICE OOHS  
STRINGS

17

MELODY  
TUBA  
DRUMS  
CLEAN GTR  
FRETLESS  
VOICE OOHS  
STRINGS

19

MELODY  
TUBA  
DRUMS  
CLEAN GTR  
FRETLESS  
VOICE OOHS  
STRINGS

21

TUBA  
DRUMS  
CLEAN GTR  
FRETLESS  
VOICE OOHS  
STRINGS

23

TUBA

DRUMS

CLEAN GTR

FRETLESS

VOICE OOHS

STRINGS

25

MELODY

TUBA

DRUMS

CLEAN GTR

FRETLESS

VOICE OOHS

STRINGS

27

MELODY  
TUBA  
DRUMS  
CLEAN GTR  
FRETLESS  
VOICE OOHS  
STRINGS

29

MELODY  
TUBA  
DRUMS  
CLEAN GTR  
FRETLESS  
VOICE OOHS  
STRINGS

MELODY

DRUMS

CLEAN GTR

FRETLESS

VOICE OOHS

STRINGS

MELODY

DRUMS

CLEAN GTR

FRETLESS

VOICE OOHS

STRINGS

35

MELODY

DRUMS

CLEAN GTR

FRETLESS

VOICE OOHS

STRINGS

37

MELODY

DRUMS

CLEAN GTR

FRETLESS

VOICE OOHS

STRINGS

MELODY

DRUMS

CLEAN GTR

FRETLESS

VOICE OOHS

STRINGS

39

MELODY

DRUMS

CLEAN GTR

FRETLESS

VOICE OOHS

STRINGS

41

MELODY

TUBA

DRUMS

CLEAN GTR

FRETLESS

VOICE OOHS

STRINGS

MELODY

TUBA

DRUMS

CLEAN GTR

FRETLESS

VOICE OOHS

STRINGS

47

MELODY

DRUMS

MUTED GTR

CLEAN GTR

FRETLESS

VOICE OOHS

STRINGS

49

MELODY

DRUMS

MUTED GTR

CLEAN GTR

FRETLESS

STRINGS

51

MELODY

DRUMS

MUTED GTR

CLEAN GTR

FRETLESS

VOICE OOHS

STRINGS

53

MELODY

DRUMS

CLEAN GTR

FRETLESS

VOICE OOHS

55

MELODY

DRUMS

CLEAN GTR

FRETLESS

VOICE OOHs

57

MELODY

DRUMS

CLEAN GTR

FRETLESS

VOICE OOHs

59

MELODY  
TUBA  
DRUMS  
CLEAN GTR  
FRETLESS  
VOICE OOHS  
STRINGS

61

TUBA  
DRUMS  
CLEAN GTR  
FRETLESS  
VOICE OOHS  
STRINGS

63

TUBA

DRUMS

CLEAN GTR

FRETLESS

VOICE OOHS

STRINGS

65

MELODY

TUBA

DRUMS

CLEAN GTR

FRETLESS

VOICE OOHS

STRINGS

67

MELODY

TUBA

DRUMS

CLEAN GTR

FRETLESS

VOICE OOHS

STRINGS

69

TUBA

DRUMS

CLEAN GTR

FRETLESS

VOICE OOHS

STRINGS

71

MELODY  
TUBA  
DRUMS  
CLEAN GTR  
FRETLESS  
VOICE OOHS  
STRINGS

73

MELODY  
TUBA  
DRUMS  
CLEAN GTR  
FRETLESS  
VOICE OOHS  
STRINGS

75

MELODY  
TUBA  
DRUMS  
CLEAN GTR  
FRETLESS  
VOICE OOHS  
STRINGS

77

MELODY  
TUBA  
DRUMS  
CLEAN GTR  
FRETLESS  
VOICE OOHS  
STRINGS

79

MELODY

TUBA

DRUMS

CLEAN GTR

FRETLESS

VOICE OOHS

STRINGS

81

MELODY

TUBA

DRUMS

CLEAN GTR

FRETLESS

VOICE OOHS

STRINGS

83

MELODY

TUBA

DRUMS

CLEAN GTR

FRETLESS

VOICE OOHS

STRINGS

85

MELODY

TUBA

DRUMS

CLEAN GTR

FRETLESS

VOICE OOHS

STRINGS

MELODY

TUBA

DRUMS

CLEAN GTR

FRETLESS

VOICE OOHs

STRINGS

MELODY

TUBA

DRUMS

CLEAN GTR

FRETLESS

VOICE OOHs

STRINGS

91

93

95

DRUMS

MUTED GTR

CLEAN GTR

FRETLESS

VOICE OOHS

STRINGS

MELODY

The Trampms - Zing Went The Strings Of My Heart

♩ = 122,000816

6

11

15

20

5

29

3

34

38

42

45

2

MELODY

50

54

58

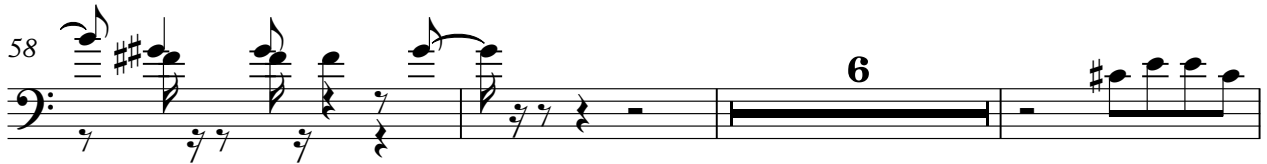

67

75

79

83

88

2

TUBA

76

83

89

DRUMS

The Trammps - Zing Went The Strings Of My Heart

♩ = 122,000816

2

6

10

15

19

23

27

31

35

39

V.S.

43

47

50

54

59

63

67

71

75

79

DRUMS

83

87

91

94

MUTED GTR

The Trampms - Zing Went The Strings Of My Heart

♩ = 122,000816

2

6

40

48

48

50

40

92

92

94

2

♩ = 122,000816

2

6

9

11

14

17

19

22

24

27

30

33

35

38

40

43

46

49

52

55

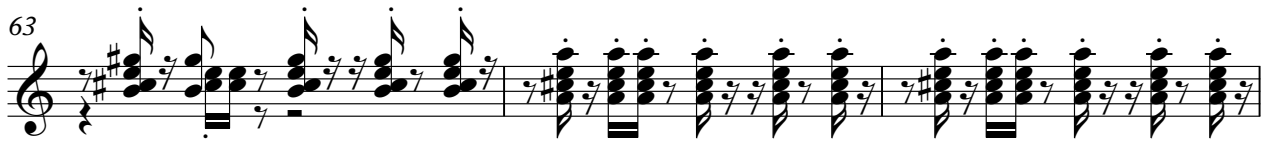

V.S.

85

87

90

93

95

FRETLESS

The Trampms - Zing Went The Strings Of My Heart

♩ = 122,000816

7

11

14

18

22

25

27

30

33

V.S.

37

40

42

44

47

51

55

58

62

66

69

71

74

77

81

85

89

93

VOICE OOHS

The Trammps - Zing Went The Strings Of My Heart

♩ = 122,000816

6

10

12

14

18

25

32

34

36

38

V.S.

43 4

52

54

56

58

62

69

76

78

80

VOICE OOHS

82

84

86

88

90

92

STRINGS

The Trammps - Zing Went The Strings Of My Heart

♩ = 122,000816

7

15

20

26

31

37

43

48

2

STRINGS

59

64

70

75

80

86

92
