

The Tremeloes - Here Comes My Baby

♩ = 181,000931

SNARE DRUM

BASS DRUM

RIDE CYMB

MID TOM

5

SNARE DRUM

BASS DRUM

CLOSED H.H

LOW TOM

RIDE CYMB

SHAKER

MID TOM

HANDCLAP

SYN BASS 2

E.PIANO 2

A.PIANO 1

8

SNARE DRUM

BASS DRUM

CLOSED H.H

SHAKER

HANDCLAP

SYN BASS 2

E.PIANO 2

A.PIANO 1

11

SNARE DRUM

BASS DRUM

CLOSED H.H

LOW TOM

SHAKER

MID TOM

HANDCLAP

SYN BASS 2

E.PIANO 2

A.PIANO 1

14

SNARE DRUM

BASS DRUM

CLOSED H.H

SHAKER

HANDCLAP

SYN BASS 2

E.PIANO 2

A.PIANO 1

16

SNARE DRUM

BASS DRUM

CLOSED H.H

SHAKER

HANDCLAP

SYN BASS 2

E.PIANO 2

A.PIANO 1

18

SNARE DRUM

BASS DRUM

CLOSED H.H

CRASH CYMB

SHAKER

HANDCLAP

STEEL GTR

SYN BASS 2

E.PIANO 2

A.PIANO 1

21

SNARE DRUM

BASS DRUM

CLOSED H.H

CRASH CYMB

SHAKER

HANDCLAP

STEEL GTR

SYN BASS 2

E.PIANO 2

A.PIANO 1

24

SNARE DRUM

BASS DRUM

CLOSED H.H

SHAKER

HANDCLAP

SYN BASS 2

E.PIANO 2

A.PIANO 1

27

SNARE DRUM

BASS DRUM

CLOSED H.H

SHAKER

HANDCLAP

SYN BASS 2

E.PIANO 2

A.PIANO 1

29

SNARE DRUM

BASS DRUM

CLOSED H.H.

LOW TOM

SHAKER

MID TOM

HANDCLAP

STEEL GTR

SYN BASS 2

E.PIANO 2

A.PIANO 1

32

SNARE DRUM

BASS DRUM

CLOSED H.H

SHAKER

HANDCLAP

STEEL GTR

SYN BASS 2

E.PIANO 2

A.PIANO 1

35

SNARE DRUM

BASS DRUM

CLOSED H.H

SHAKER

HANDCLAP

SYN BASS 2

E.PIANO 2

A.PIANO 1

38

SNARE DRUM

BASS DRUM

CLOSED H.H

SHAKER

HANDCLAP

STEEL GTR

SYN BASS 2

E.PIANO 2

A.PIANO 1

41

SNARE DRUM

BASS DRUM

CLOSED H.H

SHAKER

HANDCLAP

STEEL GTR

SYN BASS 2

E.PIANO 2

A.PIANO 1

44

SNARE DRUM

BASS DRUM

CLOSED H.H

SHAKER

HANDCLAP

SYN BASS 2

E.PIANO 2

A.PIANO 1

47

SNARE DRUM

BASS DRUM

CLOSED H.H

CRASH CYMB

SHAKER

HANDCLAP

STEEL GTR

SYN BASS 2

E.PIANO 2

A.PIANO 1

- E.PIANO 2:** Features a complex melodic and harmonic line with many accidentals and slurs.
- A.PIANO 1:** Features a complex melodic and harmonic line with many accidentals and slurs, often playing in a higher register than E.PIANO 2.

50

SNARE DRUM

BASS DRUM

CLOSED H.H

SHAKER

HANDCLAP

SYN BASS 2

E.PIANO 2

A.PIANO 1

52

SNARE DRUM

BASS DRUM

CLOSED H.H

SHAKER

HANDCLAP

SYN BASS 2

E.PIANO 2

A.PIANO 1

54

SNARE DRUM

BASS DRUM

CLOSED H.H

CRASH CYMB

SHAKER

HANDCLAP

STEEL GTR

SYN BASS 2

E.PIANO 2

A.PIANO 1

57

SNARE DRUM

BASS DRUM

CLOSED H.H

CRASH CYMB

SHAKER

HANDCLAP

STEEL GTR

SYN BASS 2

E.PIANO 2

A.PIANO 1

60

SNARE DRUM

BASS DRUM

CLOSED H.H

SHAKER

HANDCLAP

SYN BASS 2

E.PIANO 2

A.PIANO 1

63

SNARE DRUM

BASS DRUM

CLOSED H.H

SHAKER

HANDCLAP

SYN BASS 2

E.PIANO 2

A.PIANO 1

65

SNARE DRUM

BASS DRUM

CLOSED H.H

LOW TOM

SHAKER

MID TOM

HANDCLAP

STEEL GTR

SYN BASS 2

E.PIANO 2

A.PIANO 1

68

SNARE DRUM

BASS DRUM

CLOSED H.H

SHAKER

HANDCLAP

STEEL GTR

SYN BASS 2

E.PIANO 2

A.PIANO 1

71

SNARE DRUM

BASS DRUM

CLOSED H.H

SHAKER

HANDCLAP

SYN BASS 2

E.PIANO 2

A.PIANO 1

74

SNARE DRUM

BASS DRUM

CLOSED H.H

SHAKER

HANDCLAP

STEEL GTR

SYN BASS 2

E.PIANO 2

A.PIANO 1

77

SNARE DRUM

BASS DRUM

CLOSED H.H

SHAKER

HANDCLAP

STEEL GTR

SYN BASS 2

E.PIANO 2

A.PIANO 1

80

SNARE DRUM

BASS DRUM

CLOSED H.H

SHAKER

HANDCLAP

SYN BASS 2

E.PIANO 2

A.PIANO 1

83

SNARE DRUM

BASS DRUM

CLOSED H.H

CRASH CYMB

SHAKER

HANDCLAP

STEEL GTR

SYN BASS 2

E.PIANO 2

A.PIANO 1

86

SNARE DRUM

BASS DRUM

CLOSED H.H

SHAKER

HANDCLAP

SYN BASS 2

E.PIANO 2

A.PIANO 1

88

SNARE DRUM

BASS DRUM

CLOSED H.H

SHAKER

HANDCLAP

SYN BASS 2

E.PIANO 2

A.PIANO 1

90

SNARE DRUM

BASS DRUM

CLOSED H.H

CRASH CYMB

SHAKER

HANDCLAP

STEEL GTR

SYN BASS 2

E.PIANO 2

A.PIANO 1

93

SNARE DRUM

BASS DRUM

CLOSED H.H

CRASH CYMB

SHAKER

HANDCLAP

STEEL GTR

SYN BASS 2

E.PIANO 2

A.PIANO 1

96

SNARE DRUM

BASS DRUM

CLOSED H.H

SHAKER

HANDCLAP

SYN BASS 2

E.PIANO 2

A.PIANO 1

99

SNARE DRUM

BASS DRUM

CLOSED H.H

SHAKER

HANDCLAP

SYN BASS 2

E.PIANO 2

A.PIANO 1

101

SNARE DRUM

BASS DRUM

CLOSED H.H.

LOW TOM

SHAKER

MID TOM

HANDCLAP

STEEL GTR

SYN BASS 2

E.PIANO 2

A.PIANO 1

104

SNARE DRUM

BASS DRUM

CLOSED H.H

SHAKER

HANDCLAP

STEEL GTR

SYN BASS 2

E.PIANO 2

A.PIANO 1

107

SNARE DRUM

BASS DRUM

CLOSED H.H

SHAKER

HANDCLAP

SYN BASS 2

E.PIANO 2

A.PIANO 1

110

SNARE DRUM

BASS DRUM

CLOSED H.H

SHAKER

HANDCLAP

STEEL GTR

SYN BASS 2

E.PIANO 2

A.PIANO 1

113

SNARE DRUM

BASS DRUM

CLOSED H.H

SHAKER

HANDCLAP

STEEL GTR

SYN BASS 2

E.PIANO 2

A.PIANO 1

116

SNARE DRUM

BASS DRUM

CLOSED H.H

SHAKER

HANDCLAP

SYN BASS 2

E.PIANO 2

A.PIANO 1

119

SNARE DRUM

BASS DRUM

CLOSED H.H

SHAKER

HANDCLAP

SYN BASS 2

E.PIANO 2

A.PIANO 1

122

SNARE DRUM

BASS DRUM

CLOSED H.H

LOW TOM

RIDE CYMB

SHAKER

HANDCLAP

SYN BASS 2

E.PIANO 2

A.PIANO 1

125

SNARE DRUM

BASS DRUM

CLOSED H.H

LOW TOM

RIDE CYMB

SHAKER

HANDCLAP

SYN BASS 2

E.PIANO 2

A.PIANO 1

128

SNARE DRUM

BASS DRUM

CLOSED H.H

LOW TOM

CRASH CYMB

MID TOM

SYN BASS 2

E.PIANO 2

A.PIANO 1

SNARE DRUM

The Tremeloes - Here Comes My Baby

♩ = 181,000931

4/4

7

13

19

25

31

37

43

49

53

SNARE DRUM

57

63

69

75

81

87

93

99

105

111

BASS DRUM

The Tremeloes - Here Comes My Baby

♩ = 181,000931

7

12

17

23

28

33

38

43

48

V.S.

54

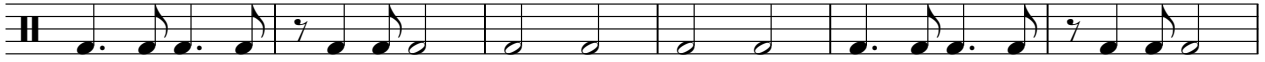

60

65

70

75

80

86

91

97

102

BASS DRUM

107

112

117

122

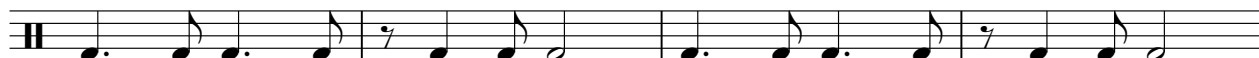

126

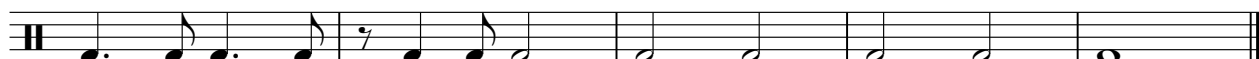

CLOSED H.H

The Tremeloes - Here Comes My Baby

♩ = 181,000931

5

10

14

18

23

27

31

35

39

43

V.S.

2

CLOSED H.H

47

52

56

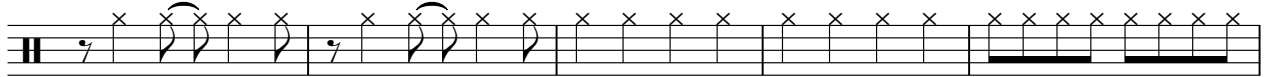

61

65

69

73

77

81

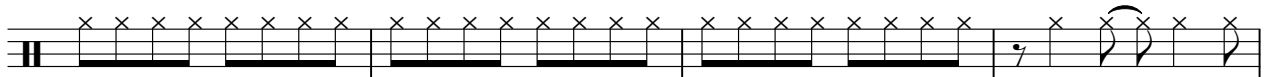

85

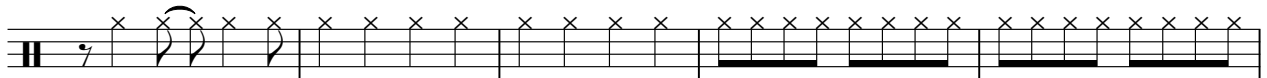

90

95

99

103

107

111

115

119

123

127

LOW TOM

The Tremeloes - Here Comes My Baby

♩ = 181,000931

4 7 15

29 35 35

101 20

124 2

RIDE CYMB

The Tremeloes - Here Comes My Baby

♩ = 181,000931

6

116

124

2

3

CRASH CYMB

The Tremeloes - Here Comes My Baby

♩ = 181,000931

19 26

49 6 26

84 6

94 34

SHAKER

The Tremeloes - Here Comes My Baby

♩ = 181,000931

5

9

13

17

2

22

26

30

34

38

42

V.S.

2

SHAKER

46

51

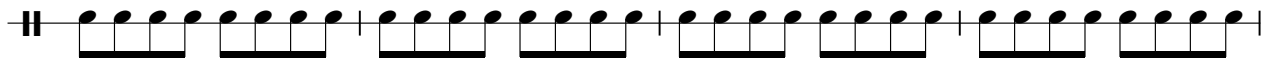

55

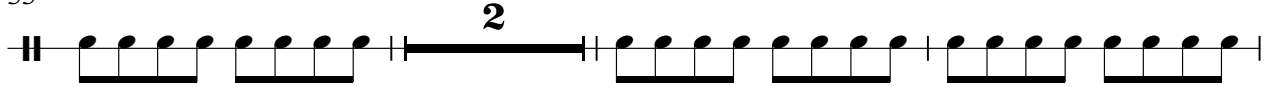

60

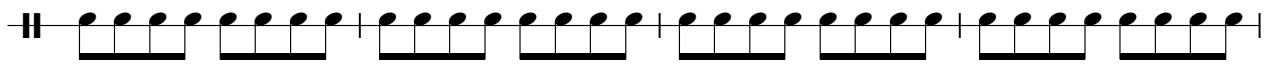

64

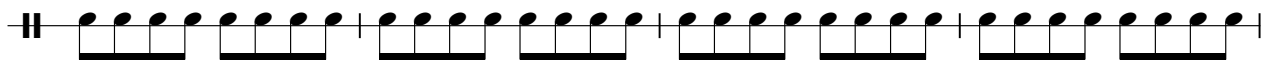

68

72

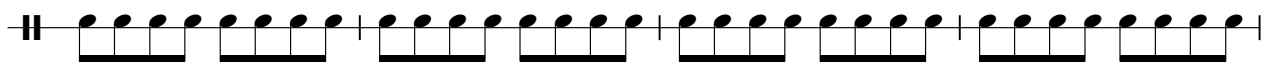

76

80

84

SHAKER

89

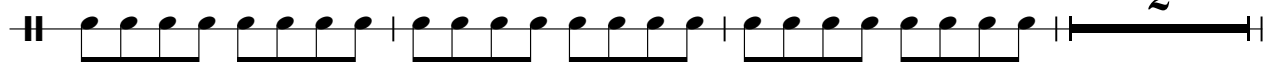

94

98

102

106

110

114

118

122

125

MID TOM

The Tremeloes - Here Comes My Baby

♩ = 181,000931

7

13

15

35

66

35

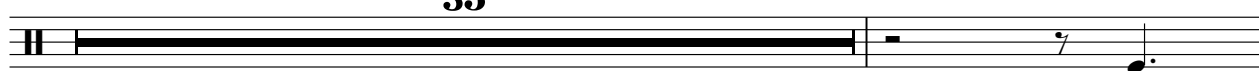

102

27

HANDCLAP

The Tremeloes - Here Comes My Baby

♩ = 181,000931

5

11

17

2

24

30

36

42

48

2

53

2

HANDCLAP

120

125

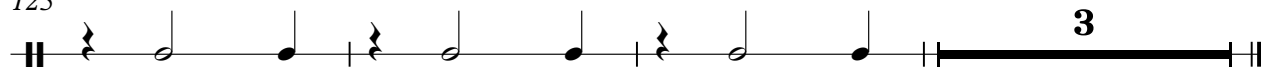

STEEL GTR

The Tremeloes - Here Comes My Baby

♩ = 181,000931

SYN BASS 2

The Tremeloes - Here Comes My Baby

♩ = 181,000931

5

10

15

20

25

30

35

40

45

50

V.S.

105

110

115

120

125

128

E.PIANO 2

The Tremeloes - Here Comes My Baby

♩ = 181,000931

5

10

15

19

24

28

V.S.

32

36

40

44

48

52

56

61

65

69

73

77

V.S.

81

85

89

94

98

102

106

110

114

118

122

126

The Tremeloes - Here Comes My Baby

A.PIANO 1

♩ = 181,000931

5

10

14

17

21

25

28

32

36

40

V.S.

V.S.

120

124

127
