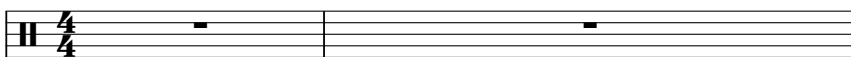

The Tremeloes - Silence is Golden

♩ = 115,998512

Percussion 

Jazz Guitar 

Jazz Guitar 

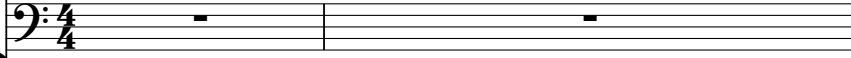
Fretless Electric Bass 

Quintus 

Tape Sampler Keyboard [Strings] 

♩ = 115,998512

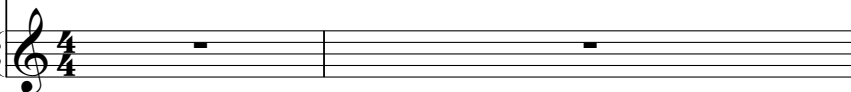
FX 5 (Brightness) 

(C)1994 Backbeat Studio
(C)1994 Backbeat Studio

3

Perc.

J. Gtr.

J. Gtr.

E. Bass

Q.

Tape Smp. Str

FX 5

5

Perc.

J. Gtr.

J. Gtr.

E. Bass

Q.

Tape Smp. Str

FX 5

7

9

11

Perc.

J. Gtr.

J. Gtr.

E. Bass

Tape Smp. Str

FX 5

13

Perc.

J. Gtr.

J. Gtr.

E. Bass

Tape Smp. Str

FX 5

15

17

19

Perc.

J. Gtr.

J. Gtr.

E. Bass

Tape Smp. Str

FX 5

21

Perc.

J. Gtr.

J. Gtr.

E. Bass

Tape Smp. Str

FX 5

23

Perc.

J. Gtr.

J. Gtr.

E. Bass

Tape Smp. Str

FX 5

25

Perc.

J. Gtr.

J. Gtr.

E. Bass

Q.

Tape Smp. Str

FX 5

27

29

31

Perc.

J. Gtr.

J. Gtr.

E. Bass

Q.

Tape Smp. Str

FX 5

33

Perc.

J. Gtr.

J. Gtr.

E. Bass

Tape Smp. Str

FX 5

35

Perc.

J. Gtr.

J. Gtr.

E. Bass

Tape Smp. Str

FX 5

37

Perc.

J. Gtr.

J. Gtr.

E. Bass

Tape Smp. Str

FX 5

39

Perc.

J. Gtr.

J. Gtr.

E. Bass

Tape Smp. Str

FX 5

41

Perc.

J. Gtr.

J. Gtr.

E. Bass

Tape Smp. Str

FX 5

43

Perc.

J. Gtr.

J. Gtr.

E. Bass

Tape Smp. Str

FX 5

45

Perc.

J. Gtr.

J. Gtr.

E. Bass

Tape Smp. Str

FX 5

47

Perc. J. Gtr. J. Gtr. E. Bass

Tape Smp. Str

FX 5

49

Perc. J. Gtr. J. Gtr. E. Bass

Q.

Tape Smp. Str

FX 5

51

Perc. J. Gtr. J. Gtr. E. Bass Q. Tape Smp. Str. FX 5

53

Perc. J. Gtr. J. Gtr. E. Bass Q. Tape Smp. Str. FX 5

55

Perc.

J. Gtr.

J. Gtr.

E. Bass

Q.

FX 5

58

Perc.

J. Gtr.

J. Gtr.

E. Bass

Tape Smp. Str.

FX 5

60

Perc.

J. Gtr.

J. Gtr.

E. Bass

Tape Smp. Str

FX 5

62

Perc.

J. Gtr.

J. Gtr.

E. Bass

Tape Smp. Str

FX 5

64

Perc.

J. Gtr.

J. Gtr.

E. Bass

Tape Smp. Str

FX 5

66

Perc.

J. Gtr.

J. Gtr.

E. Bass

Tape Smp. Str

FX 5

68

Perc.

J. Gtr.

J. Gtr.

E. Bass

Tape Smp. Str

FX 5

70

Perc.

J. Gtr.

J. Gtr.

E. Bass

Tape Smp. Str

FX 5

72

Perc. J. Gtr. J. Gtr. E. Bass Tape Smp. Str FX 5

74

Perc. J. Gtr. J. Gtr. E. Bass Tape Smp. Str FX 5

76

Perc. J. Gtr. J. Gtr. E. Bass Q. Tape Smp. Str. FX 5

78

Perc. J. Gtr. J. Gtr. E. Bass Q. Tape Smp. Str. FX 5

80

Perc.

J. Gtr.

J. Gtr.

E. Bass

Q.

Tape Smp. Str

FX 5

82

Perc.

J. Gtr.

J. Gtr.

E. Bass

Q.

Tape Smp. Str

FX 5

The Tremeloes - Silence is Golden

Percussion

♩ = 115,998512

2

6

10

14

18

22

26

30

34

38

(C)1994 Backbeat Studio
(C)1994 Backbeat Studio

V.S.

42

46

50

54

59

63

67

71

75

79

83

3

The Tremeloes - Silence is Golden

♩ = 115,998512

6

9

12

15

18

21

24

28

31

(C)1994 Backbeat Studio
(C)1994 Backbeat Studio

V.S.

67

70

73

76

80

83

85

The Tremeloes - Silence is Golden

♩ = 115,998512

5

7

9

11

13

15

17

19

21

(C)1994 Backbeat Studio
(C)1994 Backbeat Studio

V.S.

23

25

27

29

31

33

35

37

39

41

43

45

47

49

51

53

56

60

62

64

V.S.

66

68

70

72

74

76

78

80

82

84

♩ = 115,998512

2

7

12

17

22

27

32

37

42

47

52

59

64

69

74

79

84

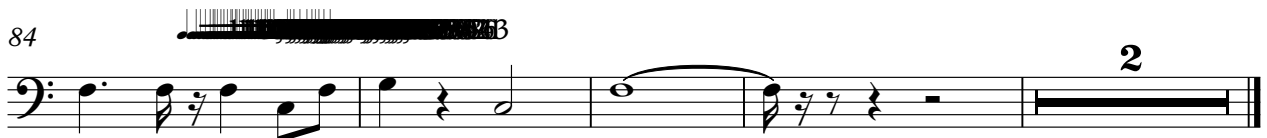

The Tremeloes - Silence is Golden

Tape Sampler Keyboard [Strings]

♩ = 115,998512

2

11

20

28

36

45

51

4

(C)1994 Backbeat Studio
(C)1994 Backbeat Studio

2

Tape Sampler Keyboard [Strings]

59

68

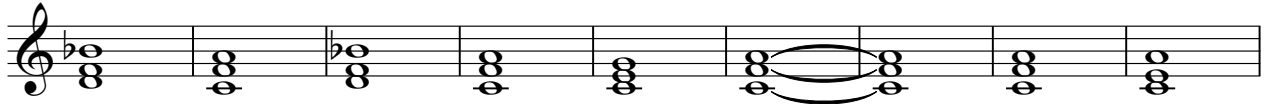

77

83

♩ = 115,998512

9

15

21

28

34

40

43

(C)1994 Backbeat Studio
(C)1994 Backbeat Studio

47

53

58

64

70

77

82

