

The Troggs - With A Girl Like You

♩ = 114,001251

DRUMS

JAZZ GTR

ACOU BASS

MUTED GTR

MELODY

♩ = 114,001251

4

DRUMS

JAZZ GTR

ACOU BASS

6

DRUMS

JAZZ GTR

ACOU BASS

MUTED GTR

MELODY

8

DRUMS

JAZZ GTR

ACOU BASS

MUTED GTR

MELODY

10 3

DRUMS

JAZZ GTR

ACOU BASS

MUTED GTR

MELODY

12

DRUMS

JAZZ GTR

ACOU BASS

MUTED GTR

MELODY

14

DRUMS

JAZZ GTR

ACOU BASS

MUTED GTR

MELODY

16

DRUMS

JAZZ GTR

ACOU BASS

MUTED GTR

MELODY

19 5

DRUMS

JAZZ GTR

ACOU BASS

MUTED GTR

MELODY

21

DRUMS

JAZZ GTR

ACOU BASS

MUTED GTR

MELODY

3

23

DRUMS

JAZZ GTR

ACOU BASS

MUTED GTR

MELODY

25

DRUMS

JAZZ GTR

ACOU BASS

MUTED GTR

MELODY

27

DRUMS

JAZZ GTR

ACOU BASS

MUTED GTR

MELODY

29

DRUMS

JAZZ GTR

ACOU BASS

MUTED GTR

MELODY

31

DRUMS

JAZZ GTR

ACOU BASS

MUTED GTR

MELODY

33

DRUMS

JAZZ GTR

ACOU BASS

MUTED GTR

MELODY

35

DRUMS

JAZZ GTR

ACOU BASS

MUTED GTR

MELODY

37

DRUMS

JAZZ GTR

ACOU BASS

MUTED GTR

MELODY

39

DRUMS

JAZZ GTR

ACOU BASS

MUTED GTR

MELODY

42

DRUMS

JAZZ GTR

ACOU BASS

MUTED GTR

MELODY

45

DRUMS

JAZZ GTR

ACOU BASS

MUTED GTR

MELODY

47

DRUMS

JAZZ GTR

ACOU BASS

MUTED GTR

MELODY

49

DRUMS

JAZZ GTR

ACOU BASS

MUTED GTR

MELODY

51

DRUMS

JAZZ GTR

ACOU BASS

MUTED GTR

MELODY

53

DRUMS

JAZZ GTR

ACOU BASS

MUTED GTR

MELODY

55

DRUMS

JAZZ GTR

ACOU BASS

MUTED GTR

MELODY

57

DRUMS

JAZZ GTR

ACOU BASS

MUTED GTR

MELODY

59

DRUMS

JAZZ GTR

ACOU BASS

MUTED GTR

MELODY

61

DRUMS

JAZZ GTR

ACOU BASS

MUTED GTR

MELODY

63

DRUMS

JAZZ GTR

ACOU BASS

MUTED GTR

MELODY

65

DRUMS

JAZZ GTR

ACOU BASS

MUTED GTR

MELODY

67

DRUMS

JAZZ GTR

ACOU BASS

MUTED GTR

MELODY

69

DRUMS

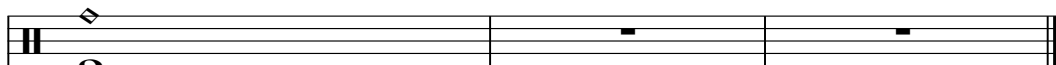

JAZZ GTR

Jazz guitar staff notation in treble clef with a key signature of one flat. The first measure contains a whole note chord with notes G2, Bb2, D3, and F3. The second and third measures contain whole rests.

ACOU BASS

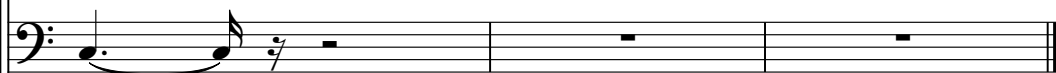

Acoustic bass staff notation in bass clef. The first measure contains a half note G2 and a quarter note Bb2 beamed together. The second and third measures contain whole rests.

MUTED GTR

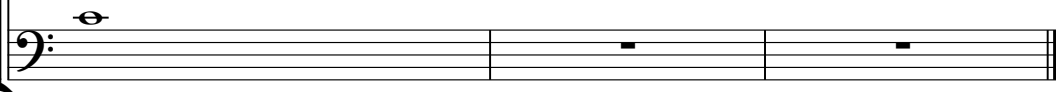

Muted guitar staff notation in bass clef. The first measure contains a whole note chord with notes G2, Bb2, D3, and F3. The second and third measures contain whole rests.

DRUMS

The Troggs - With A Girl Like You

♩ = 114,001251

5

8

11

14

17

21

24

27

30

V.S.

DRUMS

33

36

39

43

47

50

53

56

59

62

DRUMS

3

65

67

♩ = 114,001251

6

10

14

17

21

25

28

32

36

V.S.

39

44

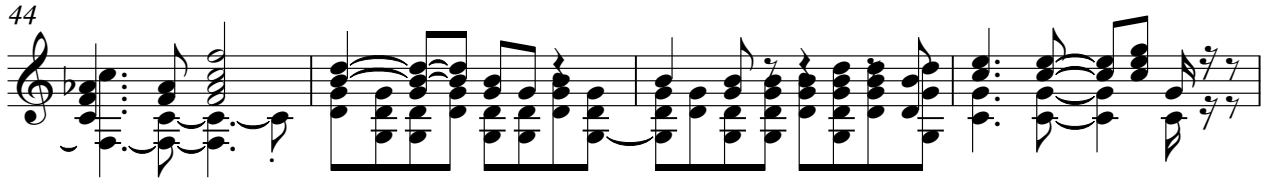

48

52

56

60

63

67

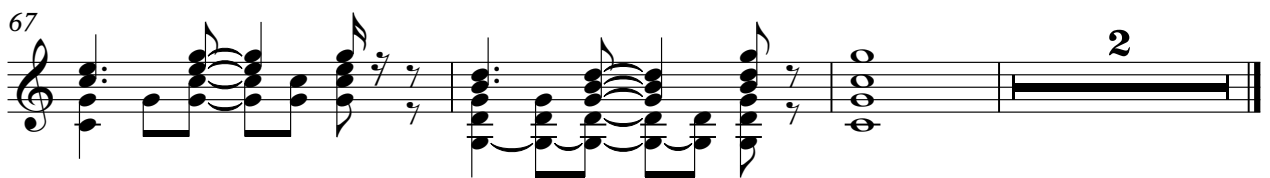

ACOU BASS

The Troggs - With A Girl Like You

♩ = 114,001251

7

13

19

25

31

37

43

48

54

V.S.

2

ACOU BASS

60

66

2

MUTED GTR

The Troggs - With A Girl Like You

♩ = 114,001251

5

10

15

21

26

31

37

42

47

52

V.S.

2

MUTED GTR

57

62

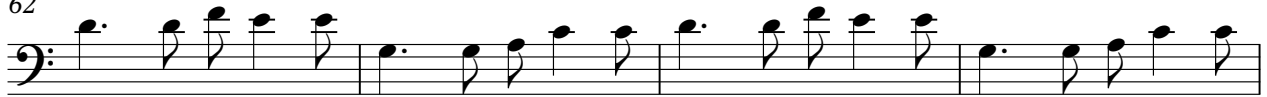

66

2

MELODY

The Troggs - With A Girl Like You

♩ = 114,001251

4

4

9

13

17

21

25

V.S.

58

62

66
