

The Turtles - Elenore

♩ = 126,000130

BASS DRUM

CLOSED H.H.

HIGH CONGA

LOW CONGA

MELODY

ACOU BASS

A.PIANO 1

♩ = 126,000130

6

BASS DRUM

CLOSED H.H.

HIGH CONGA

LOW CONGA

MELODY

ACOU BASS

A.PIANO 1

9

SNARE DRUM

BASS DRUM

CLOSED H.H.

HIGH CONGA

LOW CONGA

MELODY

ACOU BASS

A.PIANO 1

12

SNARE DRUM

BASS DRUM

CLOSED H.H.

OPEN HIHAT

HIGH CONGA

LOW CONGA

STEEL GTR

MELODY

ACOU BASS

ORGAN 3

A.PIANO 1

16

BASS DRUM

CLOSED H.H.

HIGH CONGA

LOW CONGA

STEEL GTR

MELODY

ACOU BASS

A.PIANO 1

20

SNARE DRUM

BASS DRUM

CLOSED H.H.

OPEN HIHAT

RIDE CYMB

CRASH CYMB

HIGH CONGA

LOW CONGA

STEEL GTR

MELODY

ACOU BASS

ORGAN 3

A.PIANO 1

23

SNARE DRUM
BASS DRUM
CLOSED H.H
OPEN HIHAT
RIDE CYMB
STEEL GTR
MELODY
ACOU BASS
ORGAN 3
A.PIANO 1

26

SNARE DRUM
BASS DRUM
CLOSED H.H
OPEN HIHAT
RIDE CYMB
STEEL GTR
MELODY
ACOU BASS
ORGAN 3
A.PIANO 1

28

6 3

SNARE DRUM

BASS DRUM

CLOSED H.H

OPEN HIHAT

RIDE CYMB

CRASH CYMB

STEEL GTR

MELODY

ACOU BASS

ORGAN 3

A.PIANO 1

31

SNARE DRUM

BASS DRUM

CLOSED H.H

OPEN HIHAT

RIDE CYMB

STEEL GTR

MELODY

ACOU BASS

ORGAN 3

A.PIANO 1

34

SNARE DRUM

BASS DRUM

CLOSED H.H

OPEN HIHAT

LOW TOM

RIDE CYMB

HIGH TOM

MID TOM

STEEL GTR

MELODY

ACOU BASS

ORGAN 3

A.PIANO 1

6

3

37

BASS DRUM
CLOSED H.H.
RIM SHOT
HIGH CONGA
LOW CONGA
MELODY
ACOU BASS
SQUAREWAVE
A.PIANO 1

40

BASS DRUM
CLOSED H.H.
RIM SHOT
HIGH CONGA
LOW CONGA
MELODY
ACOU BASS
SQUAREWAVE
A.PIANO 1

43

SNARE DRUM

BASS DRUM

CLOSED H.H

OPEN HIHAT

RIDE CYMB

RIM SHOT

HIGH CONGA

LOW CONGA

STEEL GTR

MELODY

ACOU BASS

ORGAN 3

SQUAREWAVE

A.PIANO 1

46

BASS DRUM

CLOSED H.H

RIM SHOT

HIGH CONGA

LOW CONGA

MELODY

ACOU BASS

ORGAN 3

A.PIANO 1

49

SNARE DRUM

BASS DRUM

CLOSED H.H

OPEN HIHAT

RIDE CYMB

RIM SHOT

HIGH CONGA

LOW CONGA

STEEL GTR

MELODY

ACOU BASS

ORGAN 3

A.PIANO 1

53

SNARE DRUM
BASS DRUM
CLOSED H.H.
OPEN HIHAT
RIDE CYMB
CRASH CYMB
STEEL GTR
MELODY
ACOU BASS
ORGAN 3
A.PIANO 1

56

SNARE DRUM
BASS DRUM
CLOSED H.H.
OPEN HIHAT
RIDE CYMB
STEEL GTR
MELODY
ACOU BASS
ORGAN 3
A.PIANO 1

59

61

63

SNARE DRUM
BASS DRUM
CLOSED H.H
OPEN HIHAT
RIDE CYMB
STEEL GTR
MELODY
ACOU BASS
ORGAN 3
A.PIANO 1

65

SNARE DRUM
BASS DRUM
CLOSED H.H
OPEN HIHAT
RIDE CYMB
STEEL GTR
MELODY
ACOU BASS
ORGAN 3
A.PIANO 1

71

SNARE DRUM

BASS DRUM

CLOSED H.H

OPEN HIHAT

LOW TOM

RIDE CYMB

CRASH CYMB

HIGH TOM

MID TOM

STEEL GTR

MELODY

ACOU BASS

ORGAN 3

A.PIANO 1

74

SNARE DRUM

BASS DRUM

CLOSED H.H.

OPEN HIHAT

RIDE CYMB

CRASH CYMB

STEEL GTR

MELODY

ACOU BASS

ORGAN 3

A.PIANO 1

76

3

SNARE DRUM

BASS DRUM

OPEN HIHAT

LOW TOM

RIDE CYMB

CRASH CYMB

HIGH TOM

MID TOM

STEEL GTR

MELODY

ACOU BASS

ORGAN 3

A.PIANO 1

3

6

6

3

SNARE DRUM

The Turtles - Elenore

♩ = 126,000130

10

7

20

6 3

26

6 3

31

6 3

36

7 7

52

6 3

58

6 3

63

6

69

6

74

3 3

BASS DRUM

The Turtles - Elenore

♩ = 126,000130

7

13

20

24

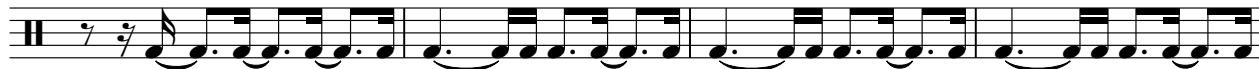

28

32

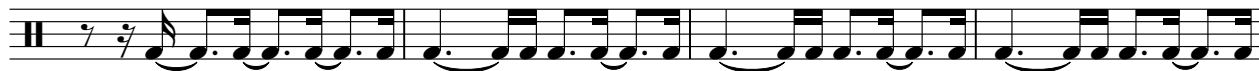

36

40

44

V.S.

BASS DRUM

48

52

56

60

64

68

72

75

CLOSED H.H

The Turtles - Elenore

♩ = 126,000130

2

8

14

20

25

29

33

2

CLOSED H.H

37

41

45

49

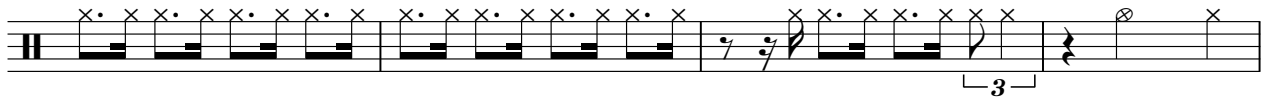

53

57

61

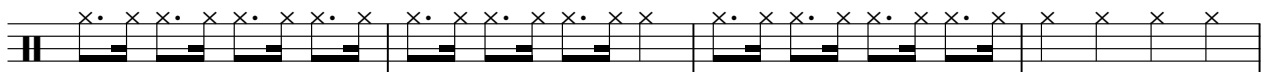

65

69

73

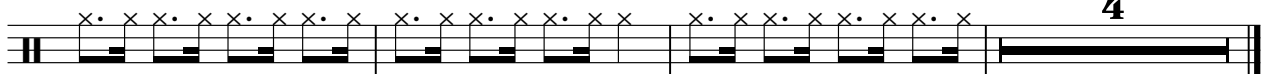

4

The Turtles - Elenore

OPEN HIHAT

♩ = 126,000130

LOW TOM

The Turtles - Elenore

♩ = 126,000130

35 **35**

72

3 **3**

RIDE CYMB

The Turtles - Elenore

♩ = 126,000130

20

25

31

36

8

54

60

66

72

2

CRASH CYMB

The Turtles - Elenore

♩ = 126,000130

20 7 23

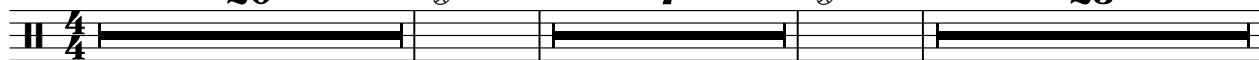

53 7 7

71 2

RIM SHOT

The Turtles - Elenore

♩ = 126,000130

36

|| $\frac{4}{4}$ | ————— || ♩ ⊗ | ♩ × | ♩ ⊗ | ♩ × | ♩ ⊗ | ♩ × | ♩ ⊗ | ♩ × |

41

|| ♩ ⊗ | ♩ × | ♩ ⊗ | ♩ × | ♩ ⊗ | ♩ × | ♩ ⊗ | ♩ × | ♩ ⊗ | ♩ × |

47

29

|| ♩ ⊗ | ♩ × | ♩ ⊗ | ♩ × | ♩ ⊗ | ♩ × | ♩ ⊗ | ♩ × | ♩ ⊗ | ♩ × | ————— ||

HIGH CONGA

The Turtles - Elenore

♩ = 126,000130

2

7

11

15

19

16

38

42

46

50

27

HIGHTOM

The Turtles - Elenore

♩ = 126,000130

34 **35**

4/4

72

3 **3**

3

MID TOM

The Turtles - Elenore

♩ = 126,000130

35 **35**

72

3 **3** **3**

LOW CONGA

The Turtles - Elenore

♩ = 126,000130

2

8

14

20

16

40

46

50

27

STEEL GTR

The Turtles - Elenore

♩ = 126,000130

11 6

19

23

27

31

35

37

7 6

51

55

59

63

67

71

74

76

The Turtles - Elenore

MELODY

♩ = 126,000130

4

8

13

17

22

24

26

30

33

37

41

46

50

54

56

58

62

66

70

MELODY

3

73

76

The Turtles - Elenore

ACOU BASS

♩ = 126,000130

8

15

21

24

27

30

34

40

47

V.S.

53

56

59

62

66

70

73

76

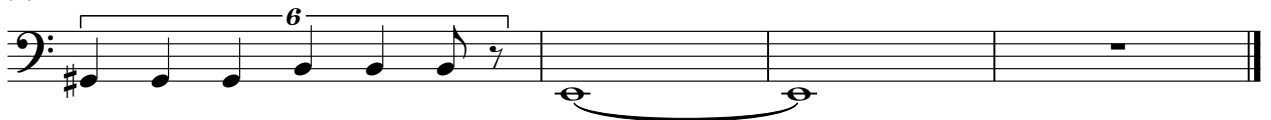

ORGAN 3

The Turtles - Elenore

♩ = 126,000130

24

31

44

53

59

64

2

ORGAN 3

69

6

74

6

SQUAREWAVE

The Turtles - Elenore

♩ = 126,000130

36

41

35

The Turtles - Elenore

A.PIANO 1

♩ = 126,000130

2

5

8

11

14

17

20

23

25

28

3

V.S.

