

# The Turtles - Happy Together 1

♩ = 118,001060

Sax

Drums

Tube Bel

Jaz Guit

El Bass

Brass

Strings

Ac Piano

5

Sax

Drums

Jaz Guit

El Bass

7

Sax  
Drums  
Jaz Guit  
El Bass  
Ac Piano

9

Sax  
Drums  
Jaz Guit  
El Bass  
Ac Piano

11

Sax  
Drums  
Jaz Guit  
El Bass  
Ac Piano

13

15

17

19

21

23

25

Sax  
Drums  
Tube Bel  
El Bass  
Brass  
Strings  
Ac Piano

27

Sax  
Drums  
Tube Bel  
El Bass  
Brass  
Strings  
Ac Piano

29

Sax

Drums

Tube Bell

El Bass

Brass

Strings

Ac Piano

31

Sax

Drums

Jaz Guit

El Bass

Ac Piano

33

Sax  
Drums  
Jaz Guit  
El Bass  
Ac Piano

35

Sax  
Drums  
Jaz Guit  
El Bass  
Ac Piano

37

Sax  
Drums  
Jaz Guit  
El Bass  
Ac Piano

39

Sax

Drums

Jaz Guit

El Bass

Strings

Ac Piano

41

Sax

Drums

Jaz Guit

El Bass

Strings

Ac Piano

43

45

47

Sax  
Drums  
Tube Bel  
El Bass  
Brass  
Strings  
Ac Piano

49

Sax  
Drums  
Tube Bel  
El Bass  
Brass  
Strings  
Ac Piano

51

Sax  
Drums  
Tube Bel  
El Bass  
Brass  
Strings  
Ac Piano

53

Sax  
Drums  
Tube Bel  
El Bass  
Brass  
Strings  
Ac Piano

55

57

59

Sax  
Drums  
Jaz Guit  
El Bass  
Strings  
Ac Piano

61

Sax  
Drums  
Jaz Guit  
El Bass  
Strings  
Ac Piano

63

65

Sax

Drums

Tube Bel

Jaz Guit

El Bass

Brass

Strings

Ac Piano

67

Sax

Drums

Tube Bell

Jaz Guit

El Bass

Brass

Strings

Ac Piano

69

Sax

Drums

Tube Bel

Jaz Guit

El Bass

Brass

Strings

Ac Piano

71

73

75

77

79

Sax  
Drums  
Jaz Guit  
El Bass  
Strings  
Ac Piano

81

Sax  
Drums  
Jaz Guit  
El Bass  
Brass  
Strings  
Ac Piano

83

85

87

89

91

Sax  
Drums  
Jaz Guit  
El Bass  
Brass  
Strings  
Ac Piano

93

Sax  
Drums  
Jaz Guit  
El Bass  
Brass  
Strings  
Ac Piano

95

Sax  
Drums  
Jaz Guit  
El Bass  
Brass  
Strings  
Ac Piano

97

Sax  
Drums  
Jaz Guit  
El Bass  
Brass  
Strings  
Ac Piano

99

101

# The Turtles - Happy Together 1

Sax

♩ = 118,001060

Sax

5

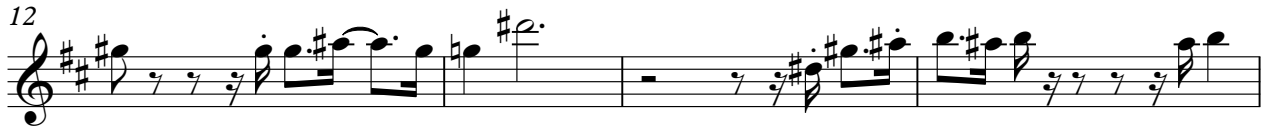

V.S.

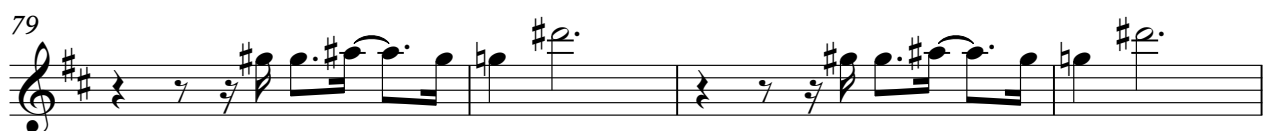

83

87

91

95

98

# The Turtles - Happy Together 1

## Drums

♩ = 118,001060  
Drums **3**

7

10

13

16

19

22

25

28

30

V.S.

Drums

33

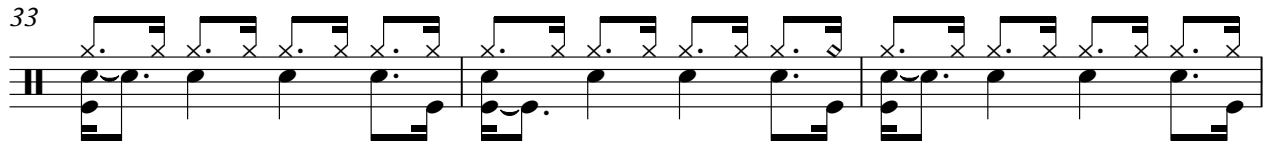

36

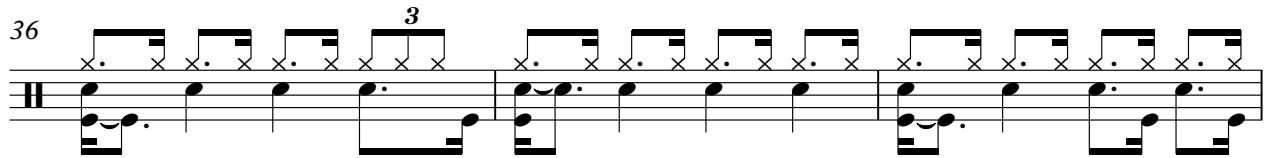

39

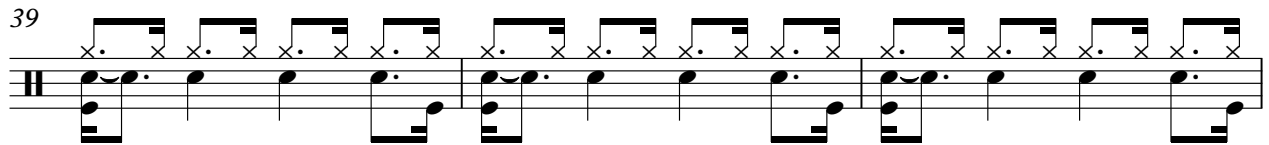

42

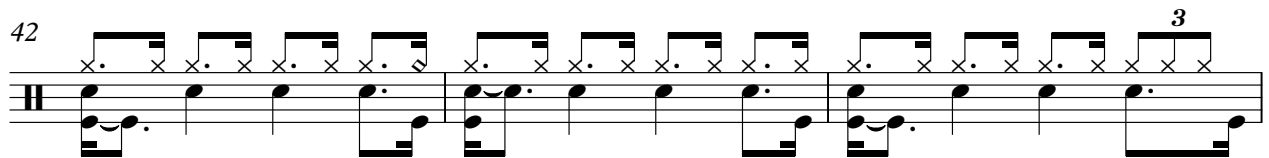

45

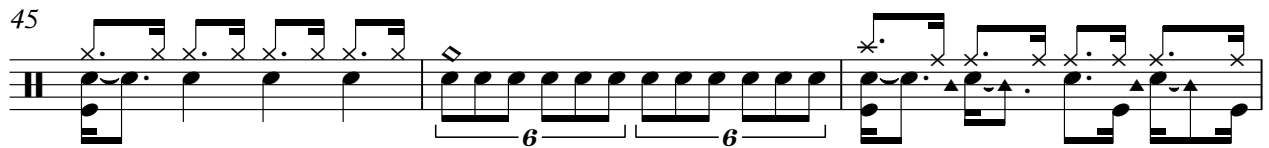

48

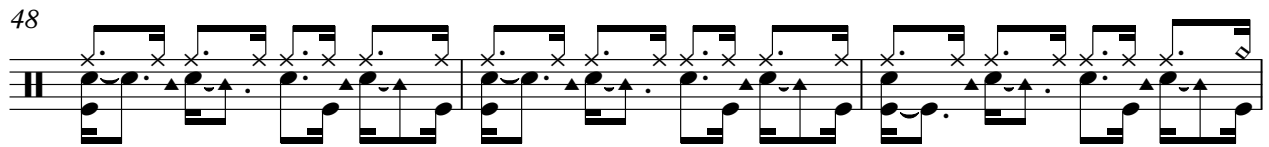

51

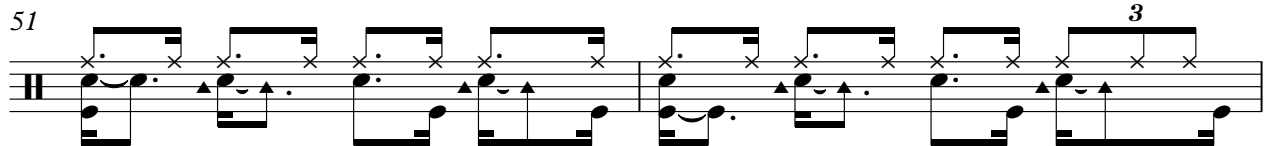

53

56

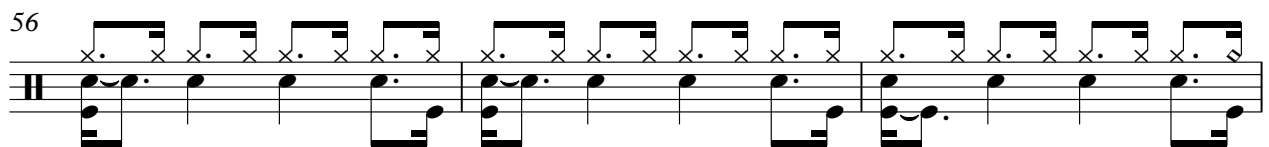

59

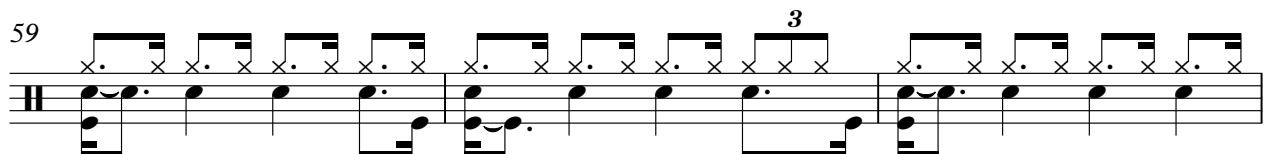

Drums

62

65

68

70

73

76

79

83

87

91

V.S.

4

Drums

95

99

# The Turtles - Happy Together 1

## Tube Bel

♩ = 118,001060

Tube Bel

**22**

25

28

31

**16**

49

52

55

**8**

65

68

70

**30**

**2**

♩ = 118,001060  
Jaz Guit

4

6

9

12

16

19

21

8

31

34

37

40

43

47

57

60

65

69

73

76

79

82

86

90

94

98

100

# The Turtles - Happy Together 1

El Bass

♩ = 118,001060

El Bass **3**

7

11

14

17

21

24

27

31

35

V.S.

73

77

81

85

89

93

97

100

# The Turtles - Happy Together 1

Brass

♩ = 118,001060  
Brass

22

25

27

30

16

49

51

54

8

65

67

69

10

Brass

82

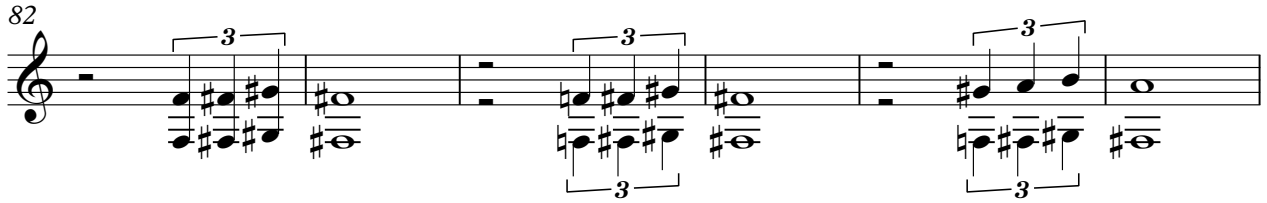

88

91

94

96

98

100

# The Turtles - Happy Together 1

Strings

♩ = 118,001060  
Strings 14

14

20

26

29

41

47

51

55

62

67

V.S.

2

Strings

71

78

83

88

93

98

# The Turtles - Happy Together 1

Ac Piano

♩ = 118,001060  
Ac Piano

6

9

12

15

18

21

24

29

33

36

V.S.

39

42

45

48

53

57

60

63

68

72

V.S.

97

99

100
