

# The Turtles - Happy Together 3

♩ = 121,001892

SNARE DRUM

BASS DRUM

OPEN HIHAT

CLOSED H.H.

E.PIANO 2

5

SNARE DRUM

BASS DRUM

CLOSED H.H.

ACOU BASS

E.PIANO 2

8

SNARE DRUM

BASS DRUM

CLOSED H.H.

ACOU BASS

E.PIANO 2

12

SNARE DRUM

BASS DRUM

CLOSED H.H.

ACOU BASS

E.PIANO 2

16

SNARE DRUM

BASS DRUM

CLOSED H.H.

ACOU BASS

E.PIANO 2

19

SNARE DRUM

BASS DRUM

CLOSED H.H.

ACOU BASS

E.PIANO 2

23

SNARE DRUM

BASS DRUM

CLOSED H.H.

CRASH CYMB

ACOU BASS

E.PIANO 2

BRASS 1

27

3

SNARE DRUM

BASS DRUM

OPEN HIHAT

CLOSED H.H

CRASH CYMB

ACOU BASS

E.PIANO 2

BRASS 1

31

SNARE DRUM

BASS DRUM

CLOSED H.H

ACOU BASS

E.PIANO 2

STRINGS

35

SNARE DRUM

BASS DRUM

CLOSED H.H

ACOU BASS

E.PIANO 2

STRINGS

39

SNARE DRUM

BASS DRUM

CLOSED H.H

CRASH CYMB

ACOU BASS

E.PIANO 2

BRASS 1

43

SNARE DRUM

BASS DRUM

OPEN HIHAT

CLOSED H.H

CRASH CYMB

ACOU BASS

E.PIANO 2

BRASS 1

47

SNARE DRUM

BASS DRUM

CLOSED H.H

ACOU BASS

E.PIANO 2

STRINGS

51

SNARE DRUM  
BASS DRUM  
CLOSED H.H  
ACOU BASS  
E.PIANO 2  
STRINGS

54

SNARE DRUM  
BASS DRUM  
CLOSED H.H  
CRASH CYMB  
RIDE CYMB  
ACOU BASS  
E.PIANO 2  
BRASS 1  
STRINGS

57

SNARE DRUM

BASS DRUM

CLOSED H.H

CRASH CYMB

RIDE CYMB

ACOU BASS

E.PIANO 2

BRASS 1

STRINGS

60

SNARE DRUM

BASS DRUM

CLOSED H.H

CRASH CYMB

RIDE CYMB

ACOU BASS

E.PIANO 2

BRASS 1

STRINGS

63

SNARE DRUM

BASS DRUM

OPEN HIHAT

CLOSED H.H.

CRASH CYMB

ACOU BASS

E.PIANO 2

BRASS 1

STRINGS

66

SNARE DRUM

BASS DRUM

CLOSED H.H.

ACOU BASS

E.PIANO 2

STRINGS

70

3

SNARE DRUM

BASS DRUM

CLOSED H.H

CRASH CYMB

ACOU BASS

E.PIANO 2

73

SNARE DRUM

BASS DRUM

CLOSED H.H

ACOU BASS

E.PIANO 2

STRINGS

76

SNARE DRUM

BASS DRUM

CLOSED H.H.

CRASH CYMB

RIDE CYMB

ACOU BASS

E.PIANO 2

STRINGS

80

SNARE DRUM

BASS DRUM

CLOSED H.H.

RIDE CYMB

ACOU BASS

E.PIANO 2

BRASS 1

STRINGS

84

86

SNARE DRUM

The Turtles - Happy Together 3

♩ = 121,001892

3

8

14

20

25

31

37

42

48

54

6

6

3

6

6

3

6

6

3

6

6

V.S.

2

SNARE DRUM

59

63

68

74

80

84

BASS DRUM

The Turtles - Happy Together 3

♩ = 121,001892

3

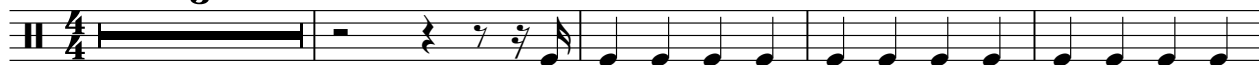

8

14

19

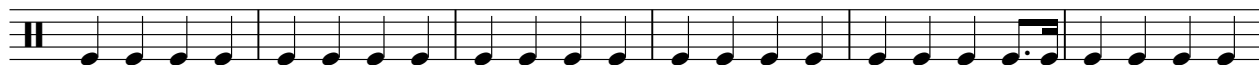

25

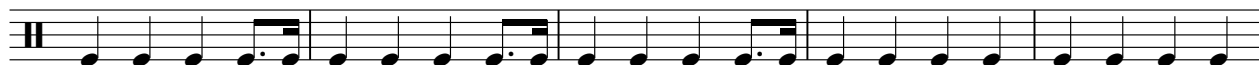

30

36

42

48

54

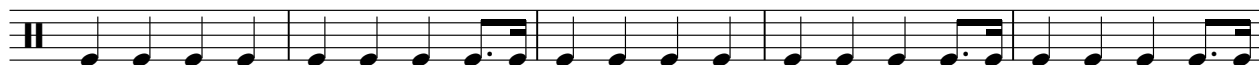

V.S.

2

# BASS DRUM

59

65

71

76

81

85

2

OPEN HIHAT

The Turtles - Happy Together 3

♩ = 121,001892

**3** **25**

**31** **15** **16**

**63** **23** **2**

CLOSED H.H

The Turtles - Happy Together 3

♩ = 121,001892

2

4/4 time signature. The first measure contains a thick horizontal bar. The following 15 measures each contain a pair of eighth notes, each marked with an 'x' above the notehead.

8

14

20

25

29

34

39

43

47

V.S.

2

# CLOSED H.H

53

57

61

66

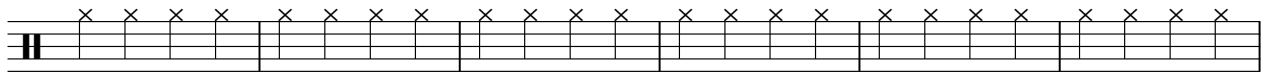

72

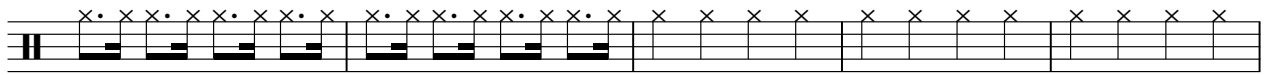

77

81

84

3

CRASH CYMB

The Turtles - Happy Together 3

♩ = 121,001892

22

4/4

31

8 3 2 \*

47

8 3 \*

63

\* 7 \* 6

78

\* 8 \* 2

RIDE CYMB

The Turtles - Happy Together 3

♩ = 121,001892

**54**

59

**16**

79

84

**3**

ACOU BASS

The Turtles - Happy Together 3

♩ = 121,001892

4

8

13

18

23

28

33

38

43

48

V.S.

53

58

63

68

73

78

83

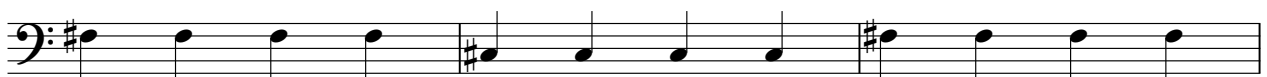

86

♩ = 121,001892

5

8

11

14

17

V.S.

20

24

30

34

37

41

47

50

53

57

63

67

70

73

V.S.

76

80

85

# The Turtles - Happy Together 3

## BRASS 1

♩ = 121,001892

22

29

8

43

8

56

59

62

18

84

3

86

STRINGS

The Turtles - Happy Together 3

♩ = 121,001892

30

35

8

48

53

61

68

4

79

3