

# The Turtles - It Ain't Me Baby

♩ = 126,000130

CLOSED H.H

NYLON GTR

ACOU BASS

A.PIANO 1

♩ = 126,000130

4

CLOSED H.H

MELODY

NYLON GTR

ACOU BASS

A.PIANO 1

6

CLOSED H.H

MELODY

NYLON GTR

ACOU BASS

A.PIANO 1

8

CLOSED H.H

MELODY

NYLON GTR

ACOU BASS

A.PIANO 1

10

CLOSED H.H

MELODY

NYLON GTR

ACOU BASS

A.PIANO 1

12

SNARE DRUM

BASS DRUM

CLOSED H.H

MELODY

NYLON GTR

ACOU BASS

ORGAN 3

A.PIANO 1

14

SNARE DRUM

BASS DRUM

CLOSED H.H

OPEN HIHAT

MELODY

NYLON GTR

ACOU BASS

ORGAN 3

A.PIANO 1

16

SNARE DRUM

BASS DRUM

CLOSED H.H

OPEN HIHAT

MELODY

NYLON GTR

ACOU BASS

ORGAN 3

A.PIANO 1

18

SNARE DRUM

BASS DRUM

CLOSED H.H

OPEN HIHAT

MELODY

NYLON GTR

ACOU BASS

ORGAN 3

A.PIANO 1

20

SNARE DRUM

BASS DRUM

CLOSED H.H

OPEN HIHAT

MELODY

NYLON GTR

ACOU BASS

ORGAN 3

A.PIANO 1

22

SNARE DRUM

BASS DRUM

CLOSED H.H

OPEN HIHAT

RIDE CYMB

CRASH CYMB

MELODY

NYLON GTR

ACOU BASS

ORGAN 3

A.PIANO 1

24

SNARE DRUM

BASS DRUM

CLOSED H.H

OPEN HIHAT

RIDE CYMB

MELODY

NYLON GTR

ACOU BASS

ORGAN 3

A.PIANO 1

26

SNARE DRUM

BASS DRUM

CLOSED H.H

RIDE CYMB

MELODY

NYLON GTR

ACOU BASS

ORGAN 3

A.PIANO 1

28

30

SNARE DRUM

BASS DRUM

CLOSED H.H

OPEN HIHAT

LOW TOM

CRASH CYMB

HIGH TOM

MID TOM

NYLON GTR

ACOU BASS

ORGAN 3

A.PIANO 1

32

BASS DRUM

CLOSED H.H

CRASH CYMB

NYLON GTR

ACOU BASS

ORGAN 3

A.PIANO 1

34

CLOSED H.H

MELODY

NYLON GTR

ACOU BASS

A.PIANO 1

36

CLOSED H.H

MELODY

NYLON GTR

ACOU BASS

A.PIANO 1

38

CLOSED H.H

MELODY

NYLON GTR

ACOU BASS

A.PIANO 1

40

CLOSED H.H

MELODY

NYLON GTR

ACOU BASS

A.PIANO 1

42

SNARE DRUM

BASS DRUM

CLOSED H.H

OPEN HIHAT

MELODY

NYLON GTR

ACOU BASS

ORGAN 3

A.PIANO 1

44

SNARE DRUM

BASS DRUM

CLOSED H.H

OPEN HIHAT

MELODY

NYLON GTR

ACOU BASS

ORGAN 3

A.PIANO 1

46

SNARE DRUM

BASS DRUM

CLOSED H.H

OPEN HIHAT

MELODY

NYLON GTR

ACOU BASS

ORGAN 3

A.PIANO 1

48

SNARE DRUM

BASS DRUM

CLOSED H.H

OPEN HIHAT

MELODY

NYLON GTR

ACOU BASS

ORGAN 3

A.PIANO 1

50

SNARE DRUM

BASS DRUM

CLOSED H.H

OPEN HIHAT

MELODY

NYLON GTR

ACOU BASS

ORGAN 3

A.PIANO 1

52

SNARE DRUM

BASS DRUM

CLOSED H.H

OPEN HIHAT

RIDE CYMB

CRASH CYMB

MELODY

NYLON GTR

ACOU BASS

ORGAN 3

A.PIANO 1

54

SNARE DRUM

BASS DRUM

CLOSED H.H

OPEN HIHAT

RIDE CYMB

MELODY

NYLON GTR

ACOU BASS

ORGAN 3

A.PIANO 1

56

SNARE DRUM

BASS DRUM

CLOSED H.H

OPEN HIHAT

RIDE CYMB

MELODY

NYLON GTR

ACOU BASS

ORGAN 3

A.PIANO 1

58

SNARE DRUM

BASS DRUM

CLOSED H.H

OPEN HIHAT

RIDE CYMB

MELODY

NYLON GTR

ACOU BASS

ORGAN 3

A.PIANO 1

60

SNARE DRUM

BASS DRUM

CLOSED H.H

OPEN HIHAT

RIDE CYMB

CRASH CYMB

MELODY

NYLON GTR

ACOU BASS

ORGAN 3

A.PIANO 1

62

SNARE DRUM

BASS DRUM

CLOSED H.H

OPEN HIHAT

RIDE CYMB

CRASH CYMB

MELODY

NYLON GTR

ACOU BASS

ORGAN 3

A.PIANO 1

64

SNARE DRUM

BASS DRUM

CLOSED H.H

OPEN HIHAT

RIDE CYMB

CRASH CYMB

MELODY

NYLON GTR

ACOU BASS

ORGAN 3

A.PIANO 1

66

SNARE DRUM

BASS DRUM

CLOSED H.H

OPEN HIHAT

RIDE CYMB

MELODY

NYLON GTR

ACOU BASS

ORGAN 3

A.PIANO 1

68

BASS DRUM

OPEN HIHAT

CRASH CYMB

MELODY

The melody staff is in treble clef. It begins with a quarter note, followed by a dotted quarter note, and then a half note. A slur covers the next two measures, which contain a quarter note and a dotted quarter note. The piece concludes with a quarter rest in the final measure.

NYLON GTR

The nylon guitar staff is in treble clef. It starts with a quarter note chord, followed by a dotted quarter note chord, and then a half note chord. A slur covers the next two measures, which contain a quarter note chord and a dotted quarter note chord. The piece concludes with a quarter rest in the final measure.

ACOU BASS

The acoustic bass staff is in bass clef. It begins with a quarter note, followed by a dotted quarter note, and then a half note. A slur covers the next two measures, which contain a quarter note and a dotted quarter note. The piece concludes with a quarter rest in the final measure.

A.PIANO 1

The A.Piano 1 staff is in treble clef. It starts with a quarter note chord, followed by a dotted quarter note chord, and then a half note chord. A slur covers the next two measures, which contain a quarter note chord and a dotted quarter note chord. The piece concludes with a quarter rest in the final measure.

SNARE DRUM

The Turtles - It Ain't Me Baby

♩ = 126,000130

12

17

22

27

32

10

47

52

58

63

66

4

BASS DRUM

The Turtles - It Ain't Me Baby

♩ = 126,000130

**12**

17

22

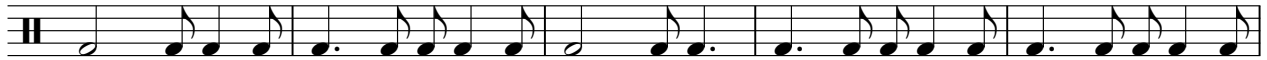

27

33

**9**

46

51

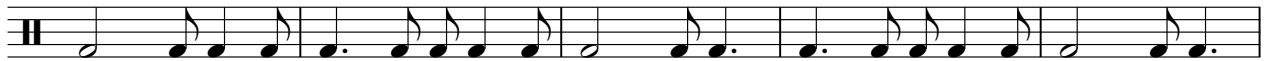

56

61

65

**3**

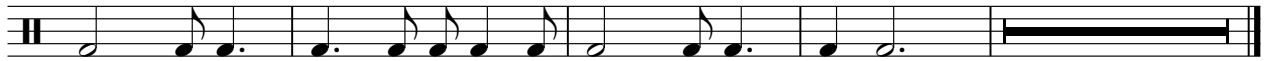

CLOSED H.H

The Turtles - It Ain't Me Baby

♩ = 126,000130

2

4/4

6

10

14

18

22

26

30

34

38

V.S.

2

CLOSED H.H

42

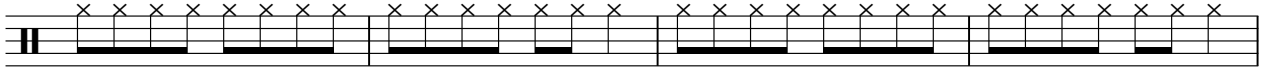

46

50

54

58

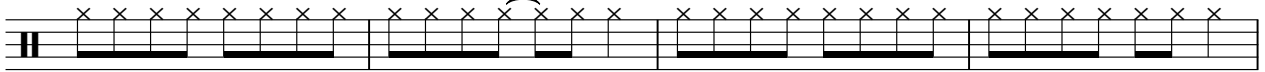

62

65

OPEN HIHAT

The Turtles - It Ain't Me Baby

♩ = 126,000130

**13**

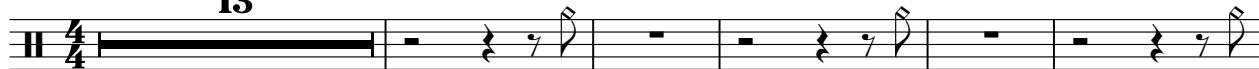

19

28

**12**

45

52

59

65

**3**

LOW TOM

The Turtles - It Ain't Me Baby

♩ = 126,000130

28

31

40

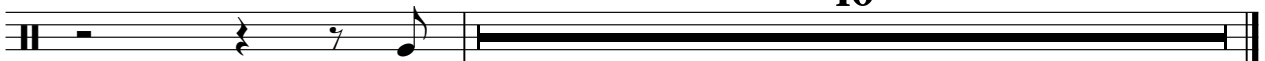

RIDE CYMB

The Turtles - It Ain't Me Baby

♩ = 126,000130

22

27

23

54

60

65

4

CRASH CYMB

The Turtles - It Ain't Me Baby

♩ = 126,000130

22 5

32 19 7

61 3 3

HIGHTOM

The Turtles - It Ain't Me Baby

♩ = 126,000130

28

31

40

MID TOM

# The Turtles - It Ain't Me Baby

♩ = 126,000130

**28**

31

**40**

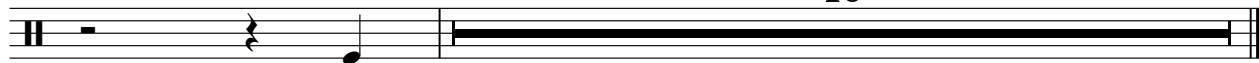

# The Turtles - It Ain't Me Baby

## MELODY

♩ = 126,000130

3

8

13

18

23

29

5

38

43

48

53

V.S.

2

MELODY

58

62

66

NYLON GTR

The Turtles - It Ain't Me Baby

♩ = 126,000130

2

5

7

9

11

13

15

17

19

21

V.S.

V.S.

24

26

28

30

33

35

38

40

42

44

46

48

50

53

56

58

61

64

66

68

2

ACOU BASS

57

62

66

ORGAN 3

The Turtles - It Ain't Me Baby

♩ = 126,000130

12

18

25

30

42

48

55

61

V.S.

2

ORGAN 3

65

4

# The Turtles - It Ain't Me Baby

## A.PIANO 1

♩ = 126,000130

2

7

13

19

23

27

31

37

43

49

V.S.

53

57

61

65

67
