

The Turtles - She'd Rather Be With Me

♩ = 127,000252

SNARE DRUM

BASS DRUM

ACOU BASS

ORGAN 1

E.PIANO 2

4

SNARE DRUM

BASS DRUM

ACOU BASS

ORGAN 1

E.PIANO 2

6

SNARE DRUM

BASS DRUM

CLOSED H.H

CRASH CYMB

ACOU BASS

ORGAN 1

E.PIANO 2

9

SNARE DRUM

BASS DRUM

CLOSED H.H

ACOU BASS

E.PIANO 2

11

SNARE DRUM

BASS DRUM

CLOSED H.H

CRASH CYMB

ACOU BASS

E.PIANO 2

14

SNARE DRUM

BASS DRUM

CLOSED H.H

RIDE CYMB

CRASH CYMB

ACOU BASS

ORGAN 1

E.PIANO 2

16

SNARE DRUM

BASS DRUM

CLOSED H.H

RIDE CYMB

ACOU BASS

ORGAN 1

E.PIANO 2

The keyboard parts are in bass clef:

18

SNARE DRUM

BASS DRUM

CLOSED H.H

RIDE CYMB

CRASH CYMB

ACOU BASS

ORGAN 1

E.PIANO 2

20

SNARE DRUM

BASS DRUM

CLOSED H.H

LOW TOM

RIDE CYMB

MID TOM

ACOU BASS

ORGAN 1

E.PIANO 2

22

SNARE DRUM

BASS DRUM

CLOSED H.H

LOW TOM

RIDE CYMB

CRASH CYMB

MID TOM

ACOU BASS

ORGAN 1

E.PIANO 2

24

SNARE DRUM

BASS DRUM

CLOSED H.H

ACOU BASS

ORGAN 1

E.PIANO 2

26

SNARE DRUM

BASS DRUM

CLOSED H.H

CRASH CYMB

ACOU BASS

ORGAN 1

E.PIANO 2

BRASS 1

28

SNARE DRUM

BASS DRUM

CLOSED H.H

ACOU BASS

ORGAN 1

E.PIANO 2

30

SNARE DRUM

BASS DRUM

CLOSED H.H

LOW TOM

RIDE CYMB

CRASH CYMB

MID TOM

ACOU BASS

ORGAN 1

E.PIANO 2

BRASS 1

32

SNARE DRUM

BASS DRUM

CLOSED H.H

RIDE CYMB

ACOU BASS

ORGAN 1

E.PIANO 2

BRASS 1

34

SNARE DRUM

BASS DRUM

CLOSED H.H

RIDE CYMB

CRASH CYMB

ACOU BASS

ORGAN 1

E.PIANO 2

BRASS 1

36

SNARE DRUM

BASS DRUM

CLOSED H.H

LOW TOM

RIDE CYMB

MID TOM

ACOU BASS

ORGAN 1

E.PIANO 2

BRASS 1

38

SNARE DRUM

BASS DRUM

CLOSED H.H

OPEN HIHAT

LOW TOM

RIDE CYMB

MID TOM

COWBELL

TAMBOURINE

ACOU BASS

ORGAN 1

E.PIANO 2

BRASS 1

40

SNARE DRUM

BASS DRUM

CLOSED H.H

OPEN HIHAT

LOW TOM

MID TOM

COWBELL

TAMBOURINE

ACOU BASS

ORGAN 1

E.PIANO 2

BRASS 1

41

SNARE DRUM

BASS DRUM

CLOSED H.H

OPEN HIHAT

LOW TOM

MID TOM

COWBELL

TAMBOURINE

ACOU BASS

ORGAN 1

E.PIANO 2

BRASS 1

42

SNARE DRUM

BASS DRUM

CLOSED H.H

OPEN HIHAT

LOW TOM

MID TOM

COWBELL

TAMBOURINE

ACOU BASS

ORGAN 1

E.PIANO 2

BRASS 1

44

SNARE DRUM

BASS DRUM

CLOSED H.H

OPEN HIHAT

LOW TOM

MID TOM

COWBELL

TAMBOURINE

ACOU BASS

ORGAN 1

E.PIANO 2

BRASS 1

46

SNARE DRUM

BASS DRUM

CLOSED H.H

OPEN HIHAT

RIDE CYMB

COWBELL

TAMBOURINE

ACOU BASS

ORGAN 1

E.PIANO 2

BRASS 1

47

SNARE DRUM

BASS DRUM

CLOSED H.H

CRASH CYMB

HANDCLAP

COWBELL

ACOU BASS

ORGAN 1

E.PIANO 2

BRASS 1

50

SNARE DRUM

BASS DRUM

CLOSED H.H

LOW TOM

CRASH CYMB

MID TOM

HANDCLAP

COWBELL

ACOU BASS

ORGAN 1

E.PIANO 2

BRASS 1

53

SNARE DRUM

BASS DRUM

CLOSED H.H

CRASH CYMB

HANDCLAP

COWBELL

ACOU BASS

ORGAN 1

E.PIANO 2

BRASS 1

55

SNARE DRUM

BASS DRUM

CLOSED H.H

CRASH CYMB

HANDCLAP

COWBELL

ACOU BASS

ORGAN 1

E.PIANO 2

BRASS 1

57

SNARE DRUM

BASS DRUM

CLOSED H.H

CRASH CYMB

HANDCLAP

COWBELL

ACOU BASS

ORGAN 1

E.PIANO 2

BRASS 1

59

SNARE DRUM

BASS DRUM

CLOSED H.H

CRASH CYMB

HANDCLAP

COWBELL

ACOU BASS

ORGAN 1

E.PIANO 2

BRASS 1

61

SNARE DRUM

BASS DRUM

CLOSED H.H

HANDCLAP

COWBELL

ACOU BASS

ORGAN 1

E.PIANO 2

BRASS 1

63

SNARE DRUM

BASS DRUM

CLOSED H.H

LOW TOM

CRASH CYMB

MID TOM

HANDCLAP

COWBELL

ACOU BASS

ORGAN 1

E.PIANO 2

BRASS 1

65

SNARE DRUM

BASS DRUM

CLOSED H.H

HANDCLAP

COWBELL

ACOU BASS

ORGAN 1

E.PIANO 2

BRASS 1

67

SNARE DRUM

BASS DRUM

CLOSED H.H

CRASH CYMB

HANDCLAP

COWBELL

ACOU BASS

ORGAN 1

E.PIANO 2

BRASS 1

69

SNARE DRUM

BASS DRUM

CLOSED H.H

LOW TOM

CRASH CYMB

HIGHT TOM

MID TOM

HANDCLAP

COWBELL

ACOU BASS

ORGAN 1

E.PIANO 2

BRASS 1

SNARE DRUM

The Turtles - She`d Rather Be With Me

♩ = 127,000252

2

6

11

16

21

26

30

34

39

44

6

6

6

V.S.

BASS DRUM

The Turtles - She`d Rather Be With Me

♩ = 127,000252

2

8

14

18

22

27

32

36

41

47

V.S.

2

BASS DRUM

52

57

62

67

CLOSED H.H

The Turtles - She`d Rather Be With Me

♩ = 127,000252

6

4/4

10

14

18

22

26

30

34

38

43

V.S.

2

CLOSED H.H

48

52

56

60

64

68

OPEN HIHAT

The Turtles - She`d Rather Be With Me

♩ = 127,000252

38

42

45

25

LOW TOM

The Turtles - She`d Rather Be With Me

♩ = 127,000252

20 7

30 6

40

43 4

50 12

64 6

RIDE CYMB

The Turtles - She`d Rather Be With Me

♩ = 127,000252

14

19

31

36

39

CRASH CYMB

The Turtles - She`d Rather Be With Me

♩ = 127,000252

5

5 3 3

16

3 3 3 3

31

3 11 3

52

61

3 3

HIGHTOM

The Turtles - She`d Rather Be With Me

♩ = 127,000252

69

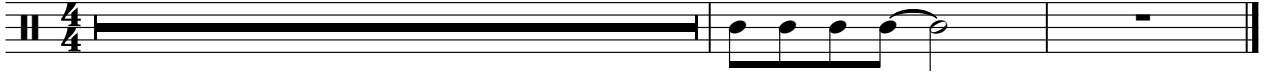

♩ = 127,000252

20 7

30 6

39

43 4

50 12

64 6

COWBELL

The Turtles - She`d Rather Be With Me

♩ = 127,000252

38

4/4

41

4/4

44

4/4

48

4/4

54

4/4

60

4/4

66

4/4

TAMBOURINE

The Turtles - She`d Rather Be With Me

♩ = 127,000252

38

41

43

45

25

The Turtles - She`d Rather Be With Me

ACOU BASS

♩ = 127,000252

2

6

10

14

18

22

25

29

33

37

V.S.

41

45

49

53

57

61

65

68

The Turtles - She'd Rather Be With Me

ORGAN 1

♩ = 127,000252

2

5

16

19

24

30

V.S.

34

37

42

47

53

58

63

68

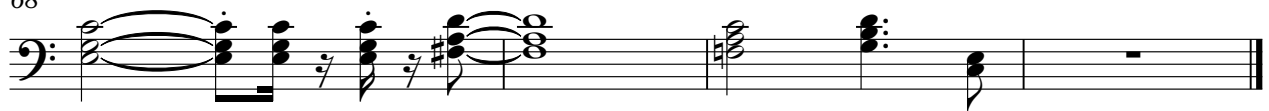

E.PIANO 2

The Turtles - She`d Rather Be With Me

♩ = 127,000252

2

5

9

13

17

20

24

28

V.S.

32

35

40

44

49

53

58

61

65

68

The Turtles - She'd Rather Be With Me

BRASS 1

♩ = 127,000252

25 3

30

35

40

43

47

53

56

60

63

V.S.

BRASS 1

66

69
