

The Ventures - Blue Star

♩ = 102,000053

BLUE-STAR

THE-VENTURES

1999

PAULPAGE@INTERLINX

.QC.CA

QUEBEC

CANADA

♩ = 102,000053

2

BLUE-STAR

THE-VENTURES

GILLES-PAUL

1999

PAULPAGE@INTERLINX

.QC.CA

QUEBEC

5

BLUE-STAR

THE-VENTURES

GILLES-PAUL

1999

PAULPAGE@INTERLINX

.QC.CA

QUEBEC

7

BLUE-STAR

1999

PAULPAGE@INTERLINX

.QC.CA

CANADA

8

BLUE-STAR

1999

PAULPAGE@INTERLINX

.QC.CA

CANADA

9

BLUE-STAR

1999

PAULPAGE@INTERLINX

.QC.CA

CANADA

11

BLUE-STAR

1999

PAULPAGE@INTERLINX

.QC.CA

CANADA

12

BLUE-STAR

1999

PAULPAGE@INTERLINX

.QC.CA

CANADA

13

BLUE-STAR

1999

PAULPAGE@INTERLINX

.QC.CA

CANADA

14

BLUE-STAR

1999

PAULPAGE@INTERLINX

.QC.CA

CANADA

15

BLUE-STAR

1999

PAULPAGE@INTERLINX

.QC.CA

CANADA

16

BLUE-STAR

1999

PAULPAGE@INTERLINX

.QC.CA

CANADA

3

17

BLUE-STAR

THE-VENTURES

1999

PAULPAGE@INTERLINX

.QC.CA

CANADA

18

BLUE-STAR

1999

PAULPAGE@INTERLINX

.QC.CA

CANADA

19

BLUE-STAR

1999

PAULPAGE@INTERLINX

.QC.CA

CANADA

20

BLUE-STAR

GILLES-PAUL

1999

PAULPAGE@INTERLINX

.QC.CA

CANADA

21

BLUE-STAR

1999

PAULPAGE@INTERLINX

.QC.CA

CANADA

22

BLUE-STAR

1999

PAULPAGE@INTERLINX

.QC.CA

CANADA

23

BLUE-STAR

1999

PAULPAGE@INTERLINX

.QC.CA

CANADA

24

BLUE-STAR

1999

PAULPAGE@INTERLINX

.QC.CA

CANADA

25

BLUE-STAR

1999

PAULPAGE@INTERLINX

.QC.CA

CANADA

26

BLUE-STAR

1999

PAULPAGE@INTERLINX

.QC.CA

CANADA

27

BLUE-STAR

THE-VENTURES

1999

PAULPAGE@INTERLINX

.QC.CA

QUEBEC

CANADA

28

BLUE-STAR

THE-VENTURES

1999

PAULPAGE@INTERLINX

.QC.CA

QUEBEC

CANADA

29

BLUE-STAR

THE-VENTURES

1999

PAULPAGE@INTERLINX

.QC.CA

QUEBEC

CANADA

30

BLUE-STAR

THE-VENTURES

1999

PAULPAGE@INTERLINX

.QC.CA

QUEBEC

CANADA

31

BLUE-STAR

1999

PAULPAGE@INTERLINX

.QC.CA

QUEBEC

CANADA

32

BLUE-STAR

1999

PAULPAGE@INTERLINX

.QC.CA

CANADA

33

BLUE-STAR

1999

PAULPAGE@INTERLINX

.QC.CA

CANADA

34

BLUE-STAR

1999

PAULPAGE@INTERLINX

.QC.CA

CANADA

35

BLUE-STAR

1999

PAULPAGE@INTERLINX

.QC.CA

CANADA

36

BLUE-STAR

1999

PAULPAGE@INTERLINX

.QC.CA

CANADA

Detailed description of the musical score: The score is for a piece titled 'BLUE-STAR'. It begins at measure 36. The guitar part is written on a six-line staff with a capo at the 36th fret, indicated by a double bar line with '36' above it. The guitar part consists of a melodic line with eighth and quarter notes, and a triplet in the final measure. The bass line is written on a five-line staff and consists of a simple accompaniment of quarter notes. The piano part is written on two staves (treble and bass clefs). The treble clef part includes chords and a melodic line with a triplet. The bass clef part includes a bass line with a triplet. The score is divided into systems by asterisks. The key signature has one flat (B-flat), and the time signature is 4/4.

37

BLUE-STAR

1999

PAULPAGE@INTERLINX

.QC.CA

CANADA

38

BLUE-STAR

1999

PAULPAGE@INTERLINX

.QC.CA

CANADA

39

BLUE-STAR

1999

PAULPAGE@INTERLINX

.QC.CA

CANADA

40

BLUE-STAR

1999

PAULPAGE@INTERLINX

.QC.CA

CANADA

41

BLUE-STAR

1999

PAULPAGE@INTERLINX

.QC.CA

CANADA

42

BLUE-STAR

1999

PAULPAGE@INTERLINX

.QC.CA

CANADA

43

BLUE-STAR

THE-VENTURES

1999

PAULPAGE@INTERLINX

.QC.CA

CANADA

44

BLUE-STAR

THE-VENTURES

1999

PAULPAGE@INTERLINX

.QC.CA

CANADA

Detailed description of the musical score: The score is for the song 'CANADA'. It features two main instrumental parts: 'BLUE-STAR' (guitar) and 'THE-VENTURES' (piano). The guitar part starts at measure 44 and consists of a series of chords and melodic lines. The piano part is divided into several systems. The first system includes a treble clef staff with a melodic line and a bass clef staff with a bass line. The second system features a treble clef staff with a triplet of chords. The third system shows a treble clef staff with a bass line and a bass clef staff with a bass line. The score is marked with '1999', 'PAULPAGE@INTERLINX', and '.QC.CA'. There are several lines of asterisks (*****) interspersed between the staves, likely indicating a specific arrangement or recording. The page number '44' is located at the top left of the score.

45

BLUE-STAR

1999

PAULPAGE@INTERLINX

.QC.CA

CANADA

46

BLUE-STAR

1999

PAULPAGE@INTERLINX

.QC.CA

CANADA

47

BLUE-STAR

1999

PAULPAGE@INTERLINX

.QC.CA

CANADA

48

BLUE-STAR

1999

PAULPAGE@INTERLINX

.QC.CA

CANADA

49

BLUE-STAR

1999

PAULPAGE@INTERLINX

.QC.CA

CANADA

50

BLUE-STAR

1999

PAULPAGE@INTERLINX

.QC.CA

CANADA

51

BLUE-STAR

1999

PAULPAGE@INTERLINX

.QC.CA

CANADA

52

BLUE-STAR

1999

PAULPAGE@INTERLINX

.QC.CA

CANADA

53

BLUE-STAR

THE-VENTURES

1999

PAULPAGE@INTERLINX

.QC.CA

QUEBEC

CANADA

54

BLUE-STAR

THE-VENTURES

1999

PAULPAGE@INTERLINX

.QC.CA

QUEBEC

CANADA

Detailed description of the musical score: The score is for the number '54'. It features several parts: 'BLUE-STAR' (guitar), 'THE-VENTURES' (guitar), '1999' (piano), 'PAULPAGE@INTERLINX' (piano), '.QC.CA' (piano), 'QUEBEC' (piano), and 'CANADA' (piano). The score includes various musical notations such as chords, notes, rests, and articulation marks. There are also sections marked with '*****' which appear to be empty staves or placeholders.

55

BLUE-STAR

THE-VENTURES

1999

PAULPAGE@INTERLINX

.QC.CA

QUEBEC

CANADA

56

BLUE-STAR

THE-VENTURES

1999

PAULPAGE@INTERLINX

.QC.CA

QUEBEC

CANADA

57

BLUE-STAR

THE-VENTURES

1999

PAULPAGE@INTERLINX

.QC.CA

QUEBEC

CANADA

58

BLUE-STAR

THE-VENTURES

1999

PAULPAGE@INTERLINX

.QC.CA

QUEBEC

CANADA

Detailed description of the musical score: The score is for a piece titled '58'. It is divided into several sections, each with a unique name: 'BLUE-STAR', 'THE-VENTURES', '1999', 'PAULPAGE@INTERLINX', '.QC.CA', 'QUEBEC', and 'CANADA'. The 'BLUE-STAR' section consists of two staves: a guitar staff with a treble clef and a piano staff with a bass clef. The guitar part features a melodic line with a triplet of eighth notes. The 'THE-VENTURES' section is a single guitar staff with a treble clef. The '1999' section is a single piano staff with a treble clef, featuring a triplet of eighth notes. The 'PAULPAGE@INTERLINX' section is a single piano staff with a treble clef. The '.QC.CA' section is a single piano staff with a treble clef. The 'QUEBEC' section is a single piano staff with a treble clef. The 'CANADA' section is a single piano staff with a treble clef. There are also several empty staves with asterisks, likely representing missing or placeholder parts. The score is written in a key signature of one sharp (F#) and a 4/4 time signature.

59

BLUE-STAR

THE-VENTURES

1999

PAULPAGE@INTERLINX

.QC.CA

QUEBEC

CANADA

60

BLUE-STAR

THE-VENTURES

GILLES-PAUL

1999

PAULPAGE@INTERLINX

.QC.CA

QUEBEC

CANADA

Detailed description of the musical score: The score is organized into two main systems. The first system, for guitar, includes parts for 'BLUE-STAR' and 'THE-VENTURES'. 'BLUE-STAR' has a treble clef with a melodic line starting at measure 60, featuring a dotted quarter note, an eighth note, and a half note. 'THE-VENTURES' has a bass clef with a single whole note. The second system, for piano and voice, includes parts for 'GILLES-PAUL', '1999', 'PAULPAGE@INTERLINX', '.QC.CA', 'QUEBEC', and 'CANADA'. 'GILLES-PAUL' has a treble clef with a whole rest. '1999' has a treble clef with a complex melodic line. 'PAULPAGE@INTERLINX' has a treble clef with a whole note chord. '.QC.CA' has a treble clef with a whole note chord. The two '*****' lines have treble and bass clefs with whole notes. 'QUEBEC' has a treble clef with a whole note chord. The two '*****' lines have treble and bass clefs with whole notes. The score uses various musical notations including notes, rests, clefs, and accidentals.

BLUE-STAR

The Ventures - Blue Star

♩ = 102,000053

V.S.

BLUE-STAR

BLUE-STAR

42

44

46

48

50

52

54

56

58

59

The Ventures - Blue Star

♩ = 102,000053

II $\frac{4}{4}$ - | x x x x x x x x | x x x x x x x x | x x x x x x x x | x x x x x x x x |

5 | x x x x x x x x | * x x x x x x x x | x x x x x x x x | x x x x x x x x | x x x x x x x x |

9 | x x x x x x x x | x x x x x x x x | x x x x x x x x | x x x x x x x x | x x x x x x x x |

13 | x x x x x x x x | x x x x x x x x | x x x x x x x x | x x x x x x x x | x x x x x x x x |

17 | x x x x x x x x | * x x x x x x x x | x x x x x x x x | x x x x x x x x | x x x x x x x x |

21 | x x x x x x x x | x x x x x x x x | x x x x x x x x | x x x x x x x x | x x x x x x x x |

25 | x x x x x x x x | x x x x x x x x | x x x x x x x x | * x x x x x x x x | x x x x x x x x |

29 | * x x x x x x x x | * x x x x x x x x | * x x x x x x x x | * x x x x x x x x | x x x x x x x x |

33 | x x x x x x x x | x x x x x x x x | x x x x x x x x | x x x x x x x x | x x x x x x x x |

37 | x x x x x x x x | x x x x x x x x | x x x x x x x x | x x x x x x x x | x x x x x x x x |

V.S.

2

41

45

49

53

57

THE-VENTURES

The Ventures - Blue Star

♩ = 102,000053

♩ = 102,000053

♩ = 102,000053

5

8

10

13

16

19

22

25

27

30

32

34

36

39

42

44

46

48

50

53

56

58

59

♩ = 102,000053

6

11

15

19

23

27

31

36

41

45

49

53

57

♩ = 102,000053

5

8

11

14

17

20

23

26

29

32

35

38

41

44

47

50

53

56

58

The Ventures - Blue Star

♩ = 102,000053

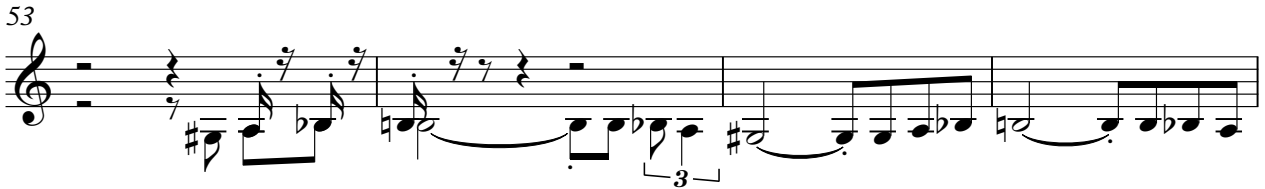
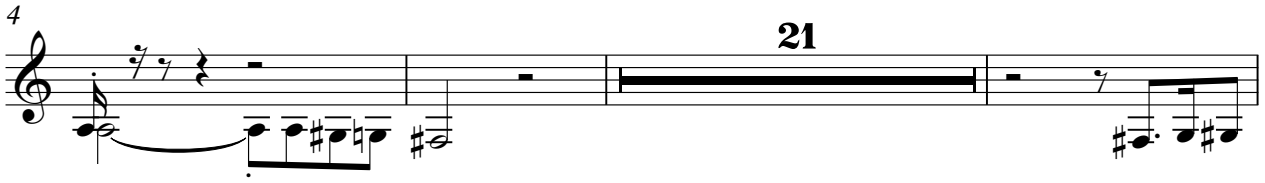

The Ventures - Blue Star

♩ = 102,000053

16

20

25

34

The Ventures - Blue Star

♩ = 102,000053

6

11

16

21

26

31

36

41

46

V.S.

2

51

56

QUEBEC

The Ventures - Blue Star

♩ = 102,000053

The Ventures - Blue Star

♩ = 102,000053

5

12

20

27

34

42

48

55

CANADA

The Ventures - Blue Star

♩ = 102,000053

5

13

22

30

38

46

53

57

The Ventures - Blue Star

♩ = 102,000053

5 #E F# G A B C D

13

B C D E F# G A B

22

#E F# G A B C D E

31

#E F# G A B C D E

39

B C D E F# G A B

47

#E F# G A B C D E

56

B C D E F# G A B

59

B C D E F# G A B

The Ventures - Blue Star

♩ = 102,000053

4

9

13

17

33

37

42

45

50

8