

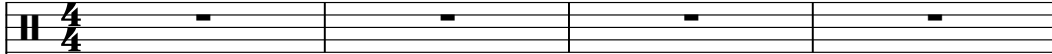
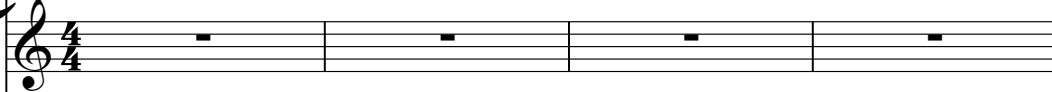

The Ventures - Pipeline

♩ = 160,000000

DRUMS 

MUTED GTR 

JAZZ GTR 

NYLON GTR 

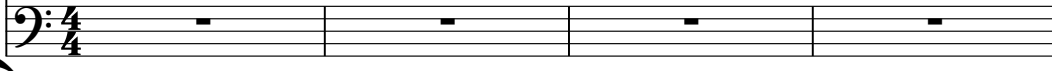
FRETLESS 

MUTED GTR 

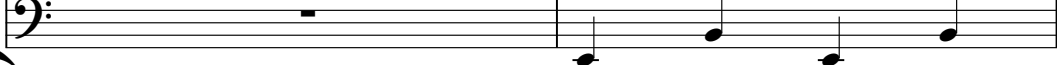
FRETLESS 

MUTED GTR 

FRETLESS 

9

DRUMS

MUTED GTR

JAZZ GTR

FRETLESS

11

DRUMS

MUTED GTR

JAZZ GTR

FRETLESS

12

DRUMS

MUTED GTR

JAZZ GTR

FRETLESS

13

DRUMS

MUTED GTR

JAZZ GTR

FRETLESS

14

DRUMS

MUTED GTR

JAZZ GTR

NYLON GTR

FRETLESS

15

DRUMS

MUTED GTR

JAZZ GTR

NYLON GTR

FRETLESS

16

DRUMS

MUTED GTR

JAZZ GTR

NYLON GTR

FRETLESS

18

DRUMS

MUTED GTR

JAZZ GTR

NYLON GTR

FRETLESS

19

DRUMS

MUTED GTR

JAZZ GTR

NYLON GTR

FRETLESS

20

DRUMS

MUTED GTR

JAZZ GTR

NYLON GTR

FRETLESS

21

DRUMS

MUTED GTR

JAZZ GTR

NYLON GTR

FRETLESS

23

DRUMS

MUTED GTR

JAZZ GTR

NYLON GTR

FRETLESS

25 7

DRUMS

MUTED GTR

JAZZ GTR

NYLON GTR

FRETLESS

27

DRUMS

MUTED GTR

JAZZ GTR

NYLON GTR

FRETLESS

29

DRUMS

MUTED GTR

JAZZ GTR

NYLON GTR

FRETLESS

30

DRUMS

MUTED GTR

FRETLESS

32

DRUMS

MUTED GTR

JAZZ GTR

FRETLESS

34

DRUMS

MUTED GTR

JAZZ GTR

FRETLESS

35

DRUMS

MUTED GTR

JAZZ GTR

FRETLESS

36

DRUMS

MUTED GTR

JAZZ GTR

NYLON GTR

FRETLESS

37

DRUMS

MUTED GTR

JAZZ GTR

NYLON GTR

FRETLESS

38

DRUMS

MUTED GTR

JAZZ GTR

NYLON GTR

FRETLESS

39

DRUMS

MUTED GTR

JAZZ GTR

NYLON GTR

FRETLESS

40

DRUMS

MUTED GTR

JAZZ GTR

NYLON GTR

FRETLESS

41

DRUMS

MUTED GTR

JAZZ GTR

NYLON GTR

FRETLESS

43

DRUMS

MUTED GTR

JAZZ GTR

NYLON GTR

FRETLESS

45 13

DRUMS

MUTED GTR

JAZZ GTR

NYLON GTR

FRETLESS

47

DRUMS

MUTED GTR

JAZZ GTR

NYLON GTR

FRETLESS

49

DRUMS

MUTED GTR

JAZZ GTR

NYLON GTR

FRETLESS

51

DRUMS

MUTED GTR

JAZZ GTR

NYLON GTR

FRETLESS

53

DRUMS

MUTED GTR

JAZZ GTR

NYLON GTR

FRETLESS

55

DRUMS

MUTED GTR

JAZZ GTR

NYLON GTR

FRETLESS

57

DRUMS

MUTED GTR

JAZZ GTR

NYLON GTR

FRETLESS

59

DRUMS

MUTED GTR

JAZZ GTR

NYLON GTR

FRETLESS

61

DRUMS

MUTED GTR

JAZZ GTR

NYLON GTR

FRETLESS

63

DRUMS

MUTED GTR

JAZZ GTR

NYLON GTR

FRETLESS

65

DRUMS

MUTED GTR

JAZZ GTR

NYLON GTR

FRETLESS

66

MUTED GTR

FRETLESS

68

DRUMS

MUTED GTR

JAZZ GTR

FRETLESS

70

DRUMS

MUTED GTR

JAZZ GTR

FRETLESS

72

DRUMS

MUTED GTR

JAZZ GTR

FRETLESS

73

DRUMS

MUTED GTR

JAZZ GTR

FRETLESS

74

DRUMS

MUTED GTR

JAZZ GTR

NYLON GTR

FRETLESS

75

DRUMS

MUTED GTR

JAZZ GTR

NYLON GTR

FRETLESS

76

DRUMS

MUTED GTR

JAZZ GTR

NYLON GTR

FRETLESS

78

DRUMS

MUTED GTR

JAZZ GTR

NYLON GTR

FRETLESS

79

DRUMS

MUTED GTR

JAZZ GTR

NYLON GTR

FRETLESS

80

DRUMS

MUTED GTR

JAZZ GTR

NYLON GTR

FRETLESS

81 23

DRUMS

MUTED GTR

JAZZ GTR

NYLON GTR

FRETLESS

83

DRUMS

MUTED GTR

JAZZ GTR

NYLON GTR

FRETLESS

85

DRUMS

MUTED GTR

JAZZ GTR

NYLON GTR

FRETLESS

87

DRUMS

MUTED GTR

JAZZ GTR

NYLON GTR

FRETLESS

89

DRUMS

MUTED GTR

JAZZ GTR

NYLON GTR

FRETLESS

90

DRUMS

MUTED GTR

FRETLESS

92

DRUMS

MUTED GTR

JAZZ GTR

FRETLESS

94

DRUMS

MUTED GTR

JAZZ GTR

FRETLESS

95

DRUMS

MUTED GTR

JAZZ GTR

FRETLESS

96

DRUMS

MUTED GTR

JAZZ GTR

NYLON GTR

FRETLESS

97

DRUMS

MUTED GTR

JAZZ GTR

NYLON GTR

FRETLESS

98

DRUMS

MUTED GTR

JAZZ GTR

NYLON GTR

FRETLESS

99

DRUMS

MUTED GTR

JAZZ GTR

NYLON GTR

FRETLESS

100

DRUMS

MUTED GTR

JAZZ GTR

NYLON GTR

FRETLESS

101 29

DRUMS

MUTED GTR

JAZZ GTR

NYLON GTR

FRETLESS

103

DRUMS

MUTED GTR

JAZZ GTR

NYLON GTR

FRETLESS

105

DRUMS

MUTED GTR

JAZZ GTR

NYLON GTR

FRETLESS

107

DRUMS

MUTED GTR

JAZZ GTR

NYLON GTR

FRETLESS

109

DRUMS

MUTED GTR

JAZZ GTR

NYLON GTR

FRETLESS

111

DRUMS

MUTED GTR

JAZZ GTR

NYLON GTR

FRETLESS

113

DRUMS

MUTED GTR

JAZZ GTR

NYLON GTR

FRETLESS

115

DRUMS

MUTED GTR

JAZZ GTR

NYLON GTR

FRETLESS

117

DRUMS

MUTED GTR

JAZZ GTR

NYLON GTR

FRETLESS

119

DRUMS

MUTED GTR

JAZZ GTR

NYLON GTR

FRETLESS

121

DRUMS

MUTED GTR

JAZZ GTR

NYLON GTR

FRETLESS

123

DRUMS

MUTED GTR

JAZZ GTR

NYLON GTR

FRETLESS

125

DRUMS

MUTED GTR

JAZZ GTR

NYLON GTR

FRETLESS

126

MUTED GTR

FRETLESS

128

DRUMS

MUTED GTR

JAZZ GTR

FRETLESS

130

DRUMS

MUTED GTR

JAZZ GTR

FRETLESS

131

DRUMS

MUTED GTR

JAZZ GTR

FRETLESS

132

DRUMS

MUTED GTR

JAZZ GTR

NYLON GTR

FRETLESS

133

DRUMS

MUTED GTR

JAZZ GTR

NYLON GTR

FRETLESS

134

DRUMS

MUTED GTR

JAZZ GTR

NYLON GTR

FRETLESS

136

DRUMS

MUTED GTR

JAZZ GTR

NYLON GTR

FRETLESS

137

DRUMS

MUTED GTR

JAZZ GTR

NYLON GTR

FRETLESS

138

DRUMS

MUTED GTR

JAZZ GTR

NYLON GTR

FRETLESS

139

DRUMS

MUTED GTR

JAZZ GTR

NYLON GTR

FRETLESS

141

DRUMS

MUTED GTR

JAZZ GTR

NYLON GTR

FRETLESS

143

DRUMS

MUTED GTR

JAZZ GTR

NYLON GTR

FRETLESS

145 41

DRUMS

MUTED GTR

JAZZ GTR

NYLON GTR

FRETLESS

147

DRUMS

MUTED GTR

JAZZ GTR

NYLON GTR

FRETLESS

148

DRUMS

MUTED GTR

JAZZ GTR

FRETLESS

153

DRUMS

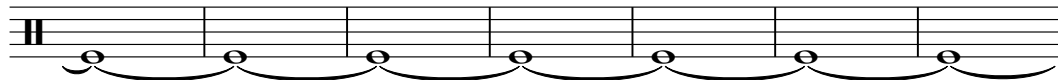

160

DRUMS

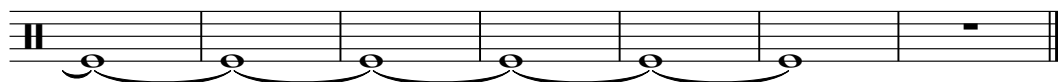

DRUMS

The Ventures - Pipeline

♩ = 160,000000

7

12

16

20

23

26

29

2

DRUMS

33

36

39

42

45

48

51

54

57

60

DRUMS

63

66

3

72

76

80

83

86

89

2

DRUMS

93

96

99

102

105

108

111

114

117

120

DRUMS

123

126

3

132

136

139

142

145

148

157

162

MUTED GTR

The Ventures - Pipeline

♩ = 160,000000

3

6

8

10

12

14

16

18

20

22

V.S.

45

47

49

52

56

60

64

66

68

70

V.S.

72

74

76

78

80

82

84

86

89

91

93

95

97

99

101

103

105

107

109

112

V.S.

140

142

144

147

18

♩ = 160,000000

7

12

17

22

29

36

41

49

53

58

64

3

72

77

82

89

3

96

101

109

113

118

124

3

132

3

136

3

142

3

147

3 3 6

148

17

NYLON GTR

The Ventures - Pipeline

♩ = 160,000000

12

17

22

25

29

39

44

47

51

56

V.S.

NYLON GTR

117

122

133

138

142

145

FRETLESS

The Ventures - Pipeline

♩ = 160,000000

4

10

16

22

25

30

36

42

46

50

V.S.

