

The Verve Pipe - Bittersweet Symphony

♩ = 90,000900

drums

guitar

guitar

guitar

guitar

fx

bass

bass

vocals

fx

This section of the score covers the first three measures of the piece. It includes staves for drums, four guitars, two basses, vocals, and two FX tracks. The time signature is 4/4. The first two measures are mostly empty, with some rests. In the third measure, there is a single note on the FX staff with a long, sweeping slur above it, indicating a sustained effect.

♩ = 90,000900

strings

strings

strings

strings

strings

This section of the score covers the first three measures of the piece for the string ensemble. The time signature is 3/4. The first measure is mostly empty. In the second and third measures, there is a complex arrangement of notes across five staves, featuring a mix of eighth and sixteenth notes, some with accidentals (sharps and naturals), and a long slur at the end of the third measure.

7

drums

fx

bass

bass

fx

strings

strings

strings

strings

strings

9

10

11

The musical score consists of the following parts:

- drums:** Features a complex rhythmic pattern with various notes, rests, and accents, including a double bar line at the beginning.

12

The musical score consists of the following parts:

- drums:** A drum set with a complex rhythmic pattern, including snare, hi-hat, and kick drum.
- guitar:** A guitar part with a melodic line, including a sharp sign (#) and a long note.
- fx:** A track for effects, showing a series of vertical lines indicating a sustained effect.
- vocals:** A vocal line with a melodic line, including a sharp sign (#) and a long note.

13

The musical score consists of the following parts:

- drums:** Features a complex rhythmic pattern with various note values and rests, including some notes with 'x' marks above them.
- strings (top):** Features a string section with a long horizontal line indicating a sustained or faded sound.

14

The musical score consists of the following parts:

15

16

The musical score consists of the following parts:

- fx:** A track for effects, showing a few specific effect symbols.

17

drums

guitar

guitar

bass

bass

vocals

fx

strings

strings

strings

18

drums

guitar

guitar

bass

bass

vocals

fx

strings

strings

strings

19

The musical score consists of the following parts:

- fx:** Features a single note.
- strings (top):** Shows a series of notes.
- strings (middle):** Shows a series of notes.
- strings (bottom):** Shows a series of notes.

20

21

drums

guitar

guitar

bass

bass

vocals

fx

strings

strings

strings

22

The musical score consists of the following parts:

- drums:** A drum set with a complex rhythmic pattern. It features a steady bass drum (bottom line) and snare drum (middle line) pattern, with various cymbal effects (top line) marked with 'x' and 'o'.

23

The musical score consists of the following parts:

24

The musical score consists of the following parts:

- drums:** A drum set with a complex rhythmic pattern. It features a steady bass drum (bottom line) and snare drum (middle line) accompaniment, with various cymbal and tom patterns indicated by 'x' marks and note heads.

25

drums

guitar

bass

bass

vocals

fx

strings

strings

strings

26

drums

guitar

bass

bass

vocals

fx

strings

strings

strings

27

28

The musical score consists of the following parts:

- drums:** Features a complex rhythmic pattern with various note values and rests, including some notes with 'x' marks above them.
- bass:** Features a simple bass line with a few notes.
- vocals:** Shows a vocal line with a series of notes and rests.

29

30

31

32

33

34

35

The musical score consists of the following parts:

36

drums

guitar

guitar

guitar

fx

bass

bass

fx

strings

strings

strings

strings

strings

37

The musical score consists of the following parts:

- drums:** Features a complex rhythmic pattern with various note values and rests, including a prominent snare drum sound.

38

drums

guitar

guitar

guitar

fx

bass

bass

fx

strings

strings

strings

strings

strings

39

The musical score consists of the following parts:

- drums:** Features a complex rhythmic pattern with various drum sounds indicated by 'x' marks and stems.

40

drums

guitar

guitar

guitar

guitar

fx

bass

bass

vocals

fx

strings

strings

strings

41

The musical score consists of the following parts:

- bass (bottom):** Identical to the top bass part.

42

The musical score consists of the following parts:

43

44

The musical score consists of the following parts:

- drums:** A drum set with a complex rhythmic pattern, including snare, hi-hat, and kick drum.
- fx:** A track for effects, showing a short burst of sound at the beginning.

45

drums

guitar

bass

bass

vocals

fx

strings

strings

strings

46

47

The musical score consists of the following parts:

- drums:** Features a complex rhythmic pattern with various note values and rests, including some notes with 'x' marks above them.
- guitar:** Contains a melodic line with several notes, including a sharp sign (#) above a note, and some notes with a slash and a vertical line below them.
- vocals:** Shows a melodic line with notes and rests, including a note with a slash and a vertical line below it.

48

The musical score consists of the following parts:

- drums:** Features a complex rhythmic pattern with various note values and rests, including some notes with 'x' marks above them.
- guitar:** Contains a melodic line with slurs and a series of chords in the lower register.
- fx:** Includes a few notes with a slash and a tilde symbol, indicating effects.

49

50

The musical score consists of the following parts:

51

The musical score consists of the following parts:

- strings:** Three string parts in various clefs (bass and treble), featuring a simple melodic line.

52

The musical score consists of the following parts:

- drums:** Features a complex rhythmic pattern with various note values and rests, including some notes with 'x' marks above them.
- fx:** Contains a few initial notes and rests, followed by a long rest.

53

drums

guitar

bass

bass

vocals

fx

strings

strings

strings

54

50

55

drums

guitar

bass

bass

fx

strings

strings

strings

56

The musical score consists of the following parts:

57

58

59

drums

bass

bass

vocals

fx

strings

strings

strings

strings

strings

60

drums

bass

bass

vocals

fx

strings

strings

strings

strings

strings

61

62

63

The musical score consists of the following parts:

- drums:** Features a complex rhythmic pattern with various note values and rests, including a prominent snare drum line.

64

65

66

The musical score consists of the following parts:

- drums:** Features a complex rhythmic pattern with various note values and rests, including some notes with 'x' marks above them.
- bass (top):** Contains a single note.
- bass (bottom):** Contains a single note.
- fx:** Contains a single note.
- strings (top):** Contains a single note.
- strings (bottom):** Contains a single note.

67

The musical score consists of the following parts:

- drums:** Features a complex rhythmic pattern with various note values and rests.
- guitar (top):** Contains a melodic line with many beamed notes and some accidentals.
- guitar (middle):** Features a melodic line with many beamed notes and some accidentals.
- bass (top):** Features a simple bass line with a few notes.
- bass (bottom):** Features a simple bass line with a few notes.
- strings (top three):** Features a complex string arrangement with many beamed notes and some accidentals.
- strings (bottom two):** Features a simple string arrangement with a few notes.

68

drums

guitar

guitar

guitar

guitar

bass

bass

vocals

fx

strings

strings

strings

69

The musical score consists of the following parts:

70

71

The musical score consists of the following parts:

72

73

The musical score consists of the following parts:

- drums:** Features a complex rhythmic pattern with various note values and rests, including some notes with 'x' marks above them.

74

The musical score consists of the following parts:

75

drums

guitar

fx

bass

bass

fx

strings

strings

strings

76

The musical score consists of the following parts:

- fx:** A track for effects, currently empty.
- fx:** A second track for effects, currently empty.

77

78

79

drums

bass

bass

vocals

fx

strings

strings

strings

strings

strings

80

81

82

83

The musical score consists of the following parts:

- drums:** Features a complex rhythmic pattern with various note values and rests, including some notes with 'x' marks above them.

84

The musical score consists of the following parts:

- drums:** Features a complex rhythmic pattern with various note values and rests, including some notes with 'x' above them, possibly indicating cymbal or snare hits.
- bass (bottom):** Similar to the top bass part, with a few sparse notes.

85

86

The musical score consists of the following parts:

- drums:** Features a complex rhythmic pattern with various note values and rests.

87

88

guitar

guitar

guitar

strings

strings

strings

strings

strings

3

3

6

3

3

89

strings

strings

strings

strings

strings

3

91

fx

strings

strings

strings

strings

strings

96

drums

105

drums

114

drums

123

drums

132

drums

The Verve Pipe - Bittersweet Symphony

drums

♩ = 90,000900

7

9

11

13

15

17

19

21

23

25

V.S.

27

29

31

33

35

37

39

41

43

45

47

49

51

53

55

57

59

61

63

65

V.S.

87

52

guitar

The Verve Pipe - Bittersweet Symphony

♩ = 90,000900

35

37

39

41

23

65

67

68

15

84

86

88

51

guitar

The Verve Pipe - Bittersweet Symphony

♩ = 90,000900

16

19

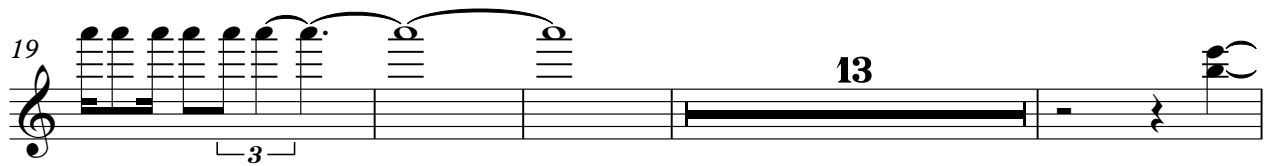

36

37

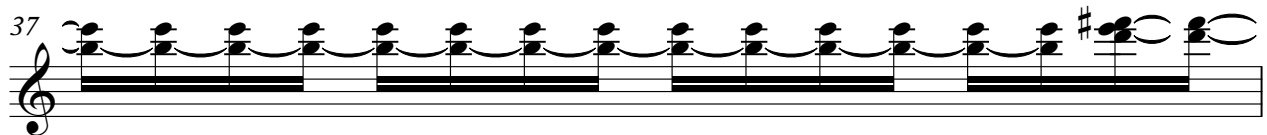

38

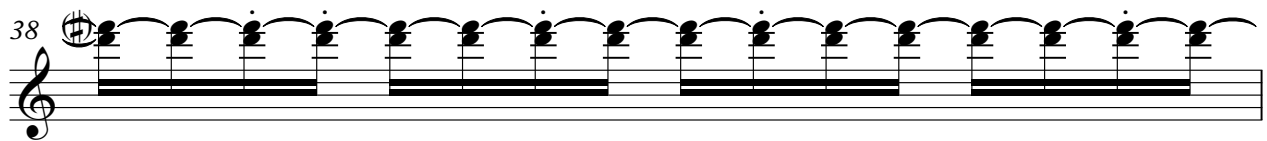

39

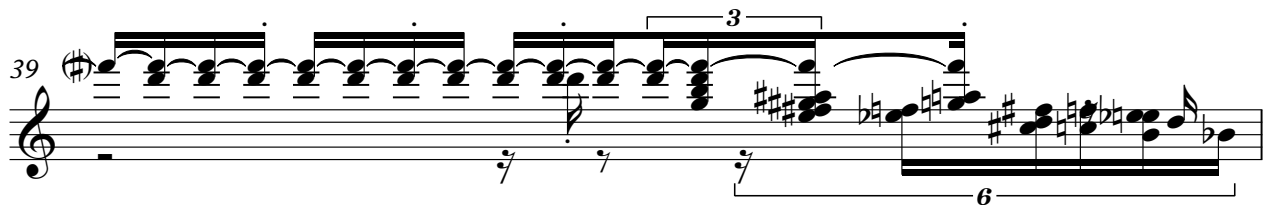

40

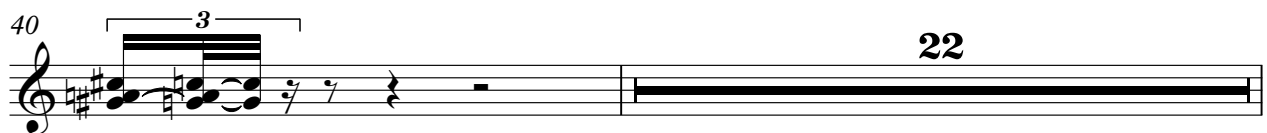

22

63

65

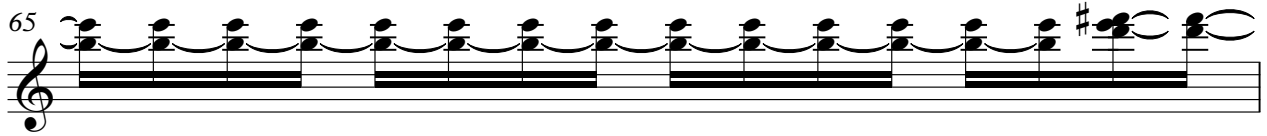

66

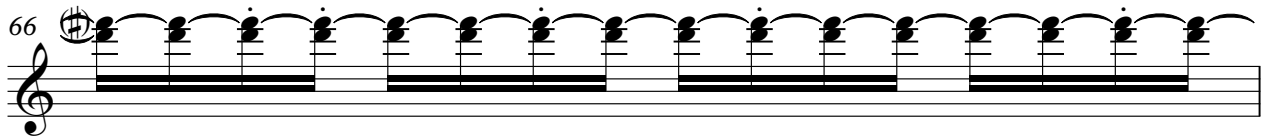

67

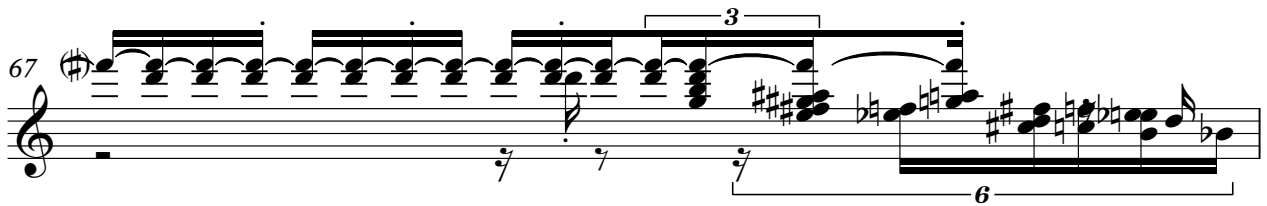

68

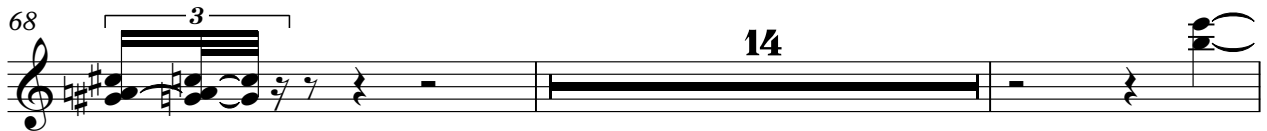

84

85

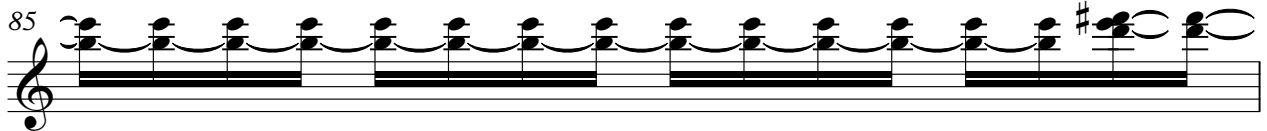

86

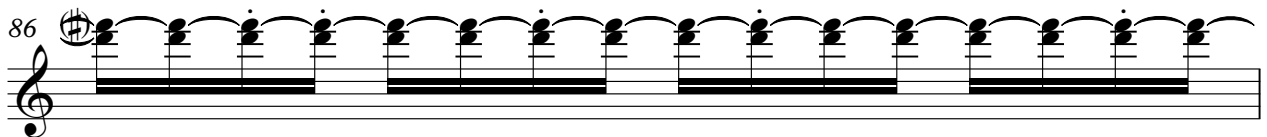

87

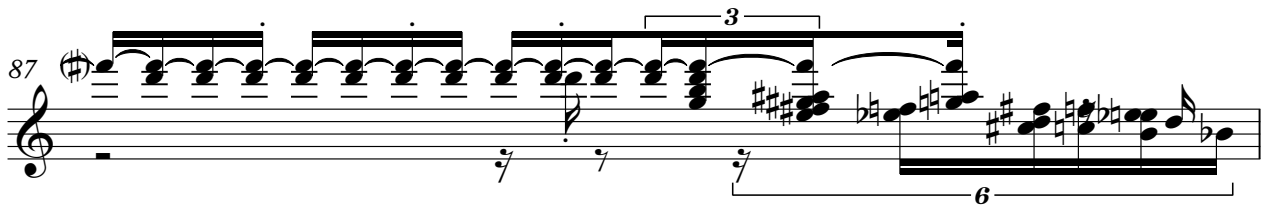

88

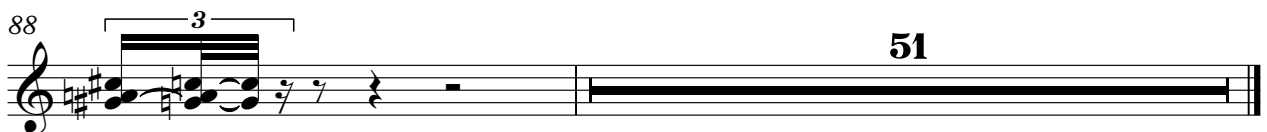

The Verve Pipe - Bittersweet Symphony

guitar

♩ = 90,000900

34

36

38

39

22

41

65

66

67

68

14

Detailed description of the guitar score: The score is written in 4/4 time with a tempo of 90,000900. It consists of nine staves of music. The first staff starts with a measure of rest followed by a few notes. The second staff has a measure of rest followed by a melodic line. The third staff continues the melodic line. The fourth staff has a measure of rest followed by a melodic line with a '6' marking. The fifth staff has a measure of rest followed by a melodic line with a '22' marking. The sixth staff has a measure of rest followed by a melodic line. The seventh staff continues the melodic line. The eighth staff has a measure of rest followed by a melodic line with a '6' marking and a '3' marking. The ninth staff has a measure of rest followed by a melodic line with a '3' marking and a '14' marking.

2

guitar

83

85

86

87

88

The Verve Pipe - Bittersweet Symphony

guitar

♩ = 90,000900

11

15

19

23

27

11

41

45

49

53

55

11

68

72

75

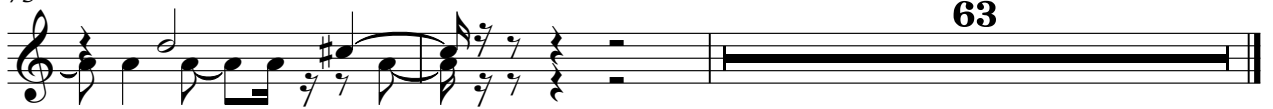

The Verve Pipe - Bittersweet Symphony

fx

♩ = 90,000900

2

10

22

3

32

41

2

48

49

50

3

51

52

16

2

70

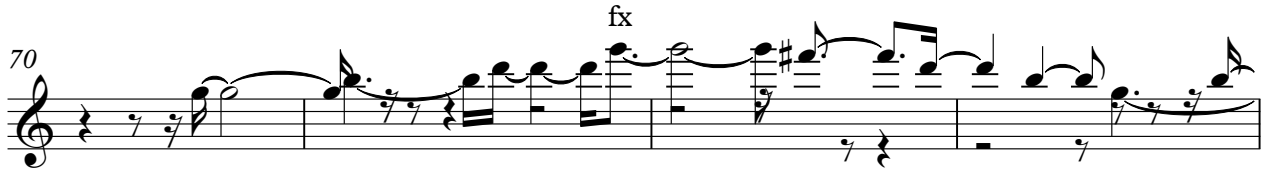

fx

74

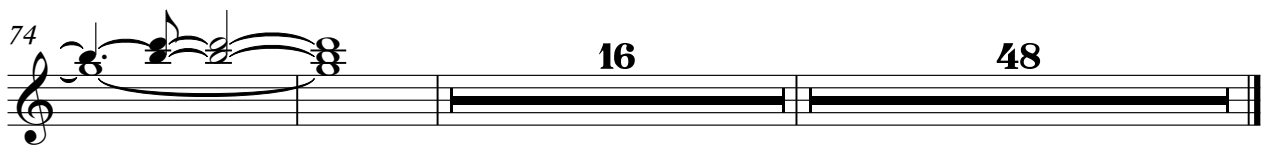

16 48

The Verve Pipe - Bittersweet Symphony

bass

♩ = 90,000900

7

12

18

24

30

36

42

48

54

60

V.S.

2

bass

66

72

78

84

52

The Verve Pipe - Bittersweet Symphony

bass

♩ = 90,000900

7

12

18

24

30

36

42

48

54

60

V.S.

2

bass

66

72

78

84

52

The Verve Pipe - Bittersweet Symphony

vocals

♩ = 90,000900

10

14

18

23

28

31

34

3

The Verve Pipe - Bittersweet Symphony

fx

♩ = 90,000900

7

15

24

33

42

51

60

69

78

85

52

The Verve Pipe - Bittersweet Symphony

strings

♩ = 90,000900

9

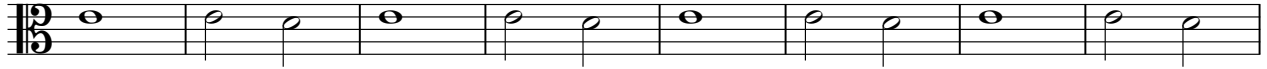

17

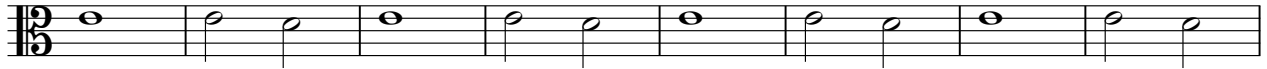

25

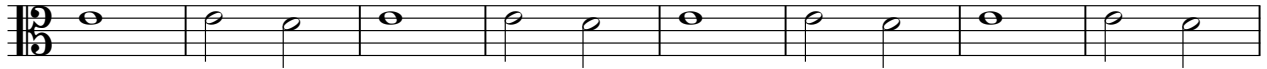

33

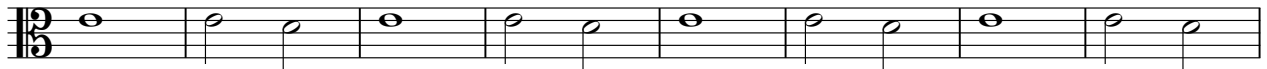

41

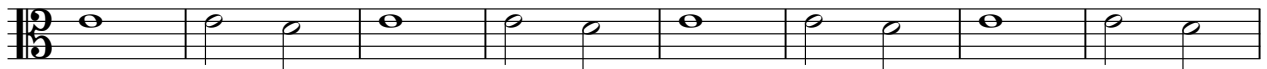

49

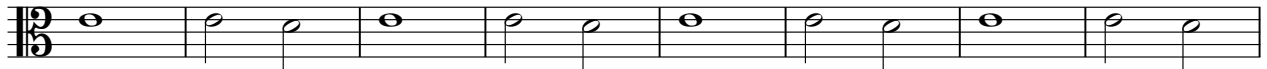

57

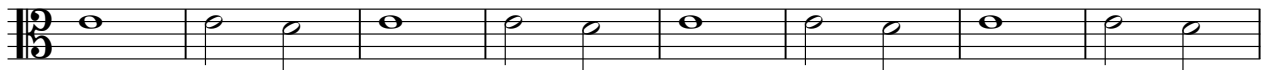

65

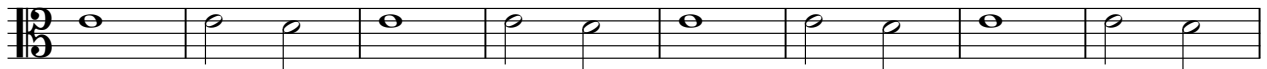

73

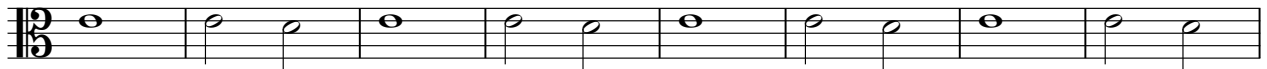

V.S.

2

strings

81

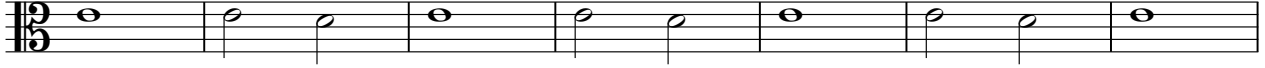

88

47

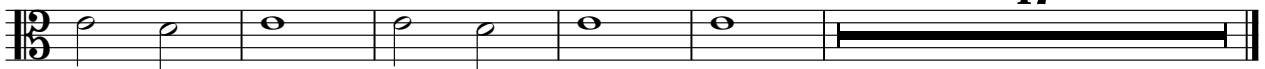

The Verve Pipe - Bittersweet Symphony

strings

♩ = 90,000900

5

8

11

16

29

32

35

38

16

strings

56

59

62

65

68

78

81

84

87

90

The Verve Pipe - Bittersweet Symphony

strings

$\text{♩} = 90,000900$

5

8

11

16

29

32

35

38

16

strings

56

59

62

65

68

78

81

84

87

90

The Verve Pipe - Bittersweet Symphony

strings

♩ = 90,000900

7

12

19

26

33

40

47

54

61

V.S.

2

strings

68

75

82

88

90

92

The Verve Pipe - Bittersweet Symphony

strings

♩ = 90,000900

9

17

25

33

41

49

57

65

73

V.S.

2

strings

81

88

