

The Village People - Macho Man

♩ = 133,002304

The bottom section includes:

The score is in 4/4 time and features a tempo marking of ♩ = 133,002304. The bottom section also includes a tempo marking of ♩ = 133,002304.

3

Kick

Snare

Hi hat

Melodic T

Bongos

5

7

Kick

Snare

Hi hat

Melodic T

Bongos

Slap Bass

Synth Bas

Brass Sec

Strings

9

- Hi hat:** A complex rhythmic pattern using 'x' marks to denote hits.

11

13

Kick

Snare

Hi hat

Crashes

Melodic T

Bongos

Slap Bass

Synth Bass

Brass Sec

Strings

15

17

Kick

Snare

Hi hat

Crashes

Melodic T

Bongos

Slap Bass

Synth Bas

Brass Sec

Strings

19

Kick

Snare

Hi hat

Melodic T

Bongos

Slap Bass

Synth Bas

Brass Sec

Strings

21

Kick

Snare

Hi hat

Crashes

Melodic T

Bongos

Tambourin

Slap Bass

Synth Bas

Brass Sec

Strings

23

25

27

29

31

Kick

Snare

Hi hat

Melodic T

Bongos

Tambourin

Slap Bass

Synth Bas

Brass Sec

Strings

33

35

- Hi hat:** Complex rhythmic patterns with 'x' marks indicating specific sounds.

37

39

41

43

45

Kick

Snare

Hi hat

Melodic T

Bongos

Claps

Tambourin

Slap Bass

Synth Bas

Brass Sec

Polysynth

Strings

47

49

Kick

Snare

Hi hat

Melodic T

Bongos

Claps

Tambourin

Slap Bass

Synth Bas

Brass Sec

Polysynth

Strings

51

53

55

Kick

Snare

Hi hat

Crashes

Melodic T

Bongos

Slap Bass

Synth Bas

Brass Sec

Strings

57

59

61

63

Kick

Snare

Hi hat

Crashes

Melodic T

Bongos

Slap Bass

Synth Bas

Brass Sec

Strings

65

67

69

71

Kick

Snare

Hi hat

Crashes

Melodic T

Bongos

Tambourin

Slap Bass

Synth Bas

Brass Sec

Strings

73

Kick

Snare

Hi hat

Melodic T

Bongos

Tambourin

Slap Bass

Synth Bas

Brass Sec

Strings

75

Kick

Snare

Hi hat

Crashes

Melodic T

Bongos

Tambourin

Slap Bass

Synth Bas

Brass Sec

Strings

77

Kick

Snare

Hi hat

Melodic T

Bongos

Tambourin

Slap Bass

Synth Bas

Brass Sec

Strings

79

81

The melodic and bass sections include:

83

Kick

Snare

Hi hat

Crashes

Melodic T

Bongos

Tambourin

Slap Bass

Synth Bas

Brass Sec

Strings

85

87

89

- Hi hat:** A complex rhythmic pattern using 'x' marks to denote hi-hat sounds.
- Bongos:** A rhythmic pattern with various note values and rests.

91

93

95

Kick

Snare

Hi hat

Melodic T

Bongos

Claps

Tambourin

Slap Bass

Synth Bas

Brass Sec

Polysynth

Strings

97

99

Kick

Snare

Hi hat

Melodic T

Bongos

Claps

Tambourin

Slap Bass

Synth Bas

Brass Sec

Polysynth

Strings

101

103

105

107

109

Kick

Snare

Hi hat

Crashes

Melodic T

Bongos

Slap Bass

Synth Bas

111

115

117

119

The string section includes:

123

125

Kick

Snare

Hi hat

Crashes

Melodic T

Bongos

Tambourin

Slap Bass

Synth Bas

Brass Sec

Strings

127

Kick

Snare

Hi hat

Melodic T

Bongos

Tambourin

Slap Bass

Synth Bas

Brass Sec

Strings

129

131

135

143

145

- Bongos:** A complex rhythmic pattern with various note values and rests.

147

Kick

Snare

Hi hat

Melodic T

Bongos

Claps

Tambourin

Slap Bass

Synth Bas

Brass Sec

Polysynth

Strings

149

- Hi hat:** A complex rhythmic pattern using 'x' marks to denote hi-hat sounds.

151

155

Kick

Snare

Hi hat

Melodic T

Bongos

Claps

Tambourin

Slap Bass

Synth Bas

Brass Sec

Polysynth

Strings

157

Percussion:
Kick: Two quarter notes per measure.
Snare: Quarter rest, quarter note, quarter note.
Hi hat: Eighth notes with 'x' marks, quarter notes.
Bongos: Eighth notes with 'x' marks, quarter notes.
Claps: Quarter rest, quarter note.
Tambourin: Continuous eighth-note pattern.

Melodic Instruments:
Melodic T: Treble clef, quarter rest, quarter note with sharp, quarter rest, quarter note.
Brass Sec: Treble clef, 6/8 time signature, quarter note, quarter note, quarter note.
Polysynth: Treble clef, quarter rest, quarter note, quarter note.
Slap Bass: Bass clef, quarter note with flat, quarter note, quarter note, quarter note.
Synth Bas: Bass clef, quarter note with flat, quarter note, quarter note, quarter note.

Strings: Bass clef, 6/8 time signature, quarter note with flat, quarter note, quarter note, quarter note.

159

161

163

165

Kick

Snare

Hi hat

Melodic T

Bongos

Claps

Tambourin

Slap Bass

Synth Bas

Brass Sec

Polysynth

Strings

166

The Village People - Macho Man

Kick

♩ = 133,002304

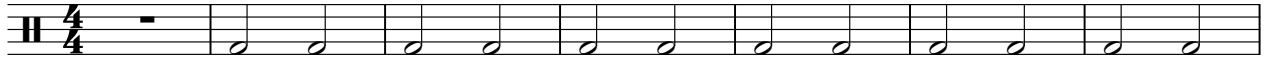

8

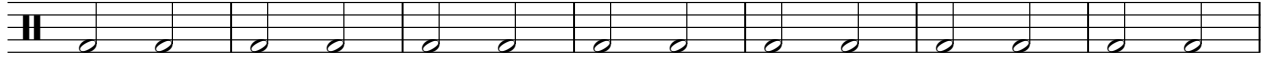

15

22

29

36

43

50

57

64

V.S.

2

Kick

71

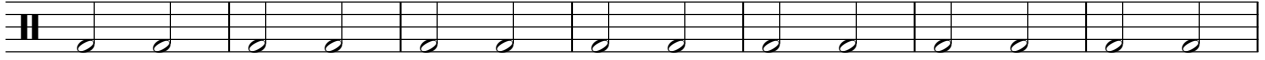

78

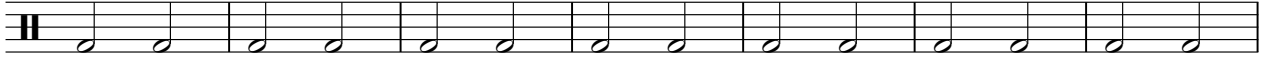

85

92

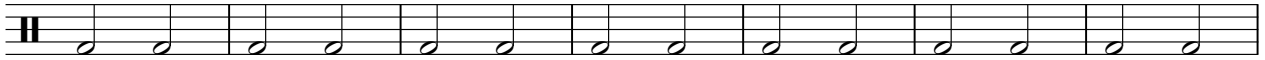

99

106

113

120

127

134

141

148

155

162

The Village People - Macho Man

Snare

♩ = 133,002304

7

13

19

25

31

37

43

49

55

V.S.

61

67

73

79

85

91

97

103

109

115

121

127

133

139

145

151

157

163

The Village People - Macho Man

Hi hat

♩ = 133,002304

4

5

8

11

14

17

20

23

26

29

V.S.

2

Hi hat

32

35

38

41

44

47

50

53

56

59

Hi hat

62

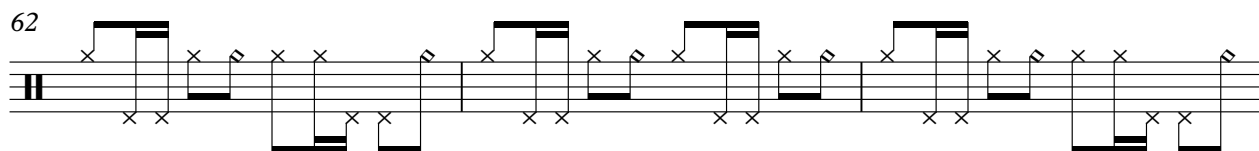

65

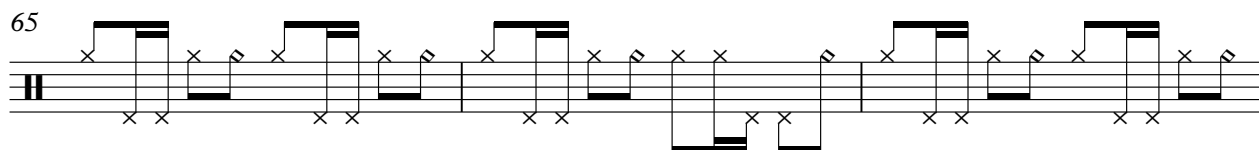

68

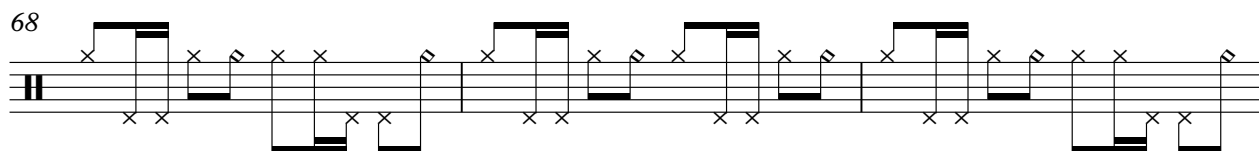

71

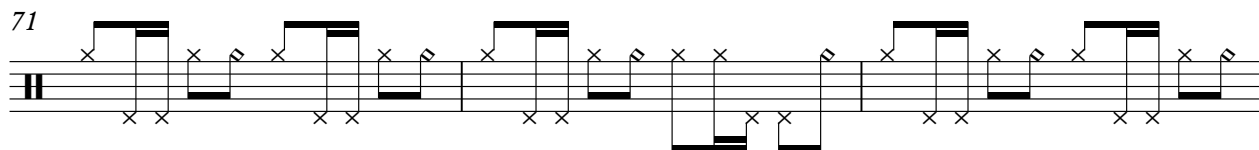

74

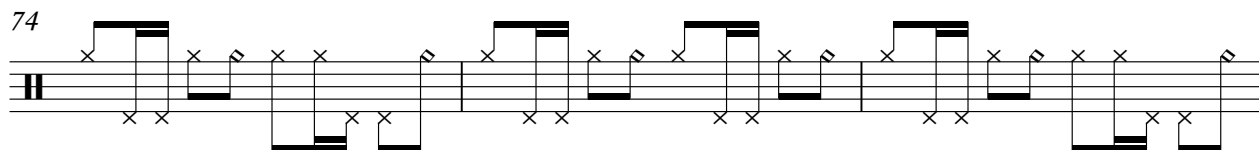

77

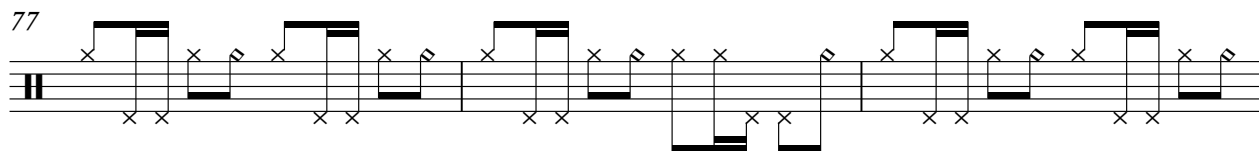

80

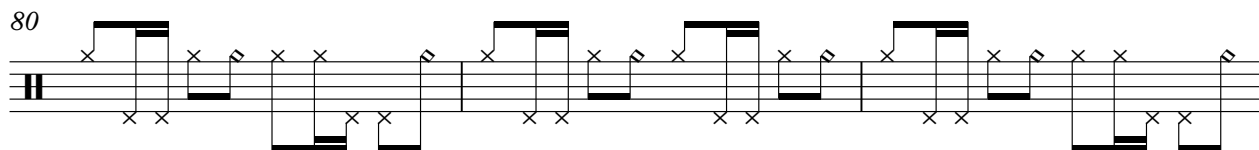

83

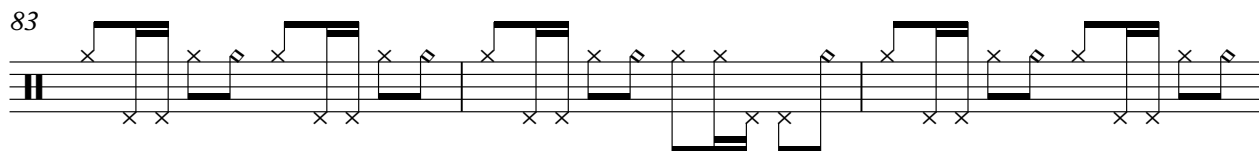

86

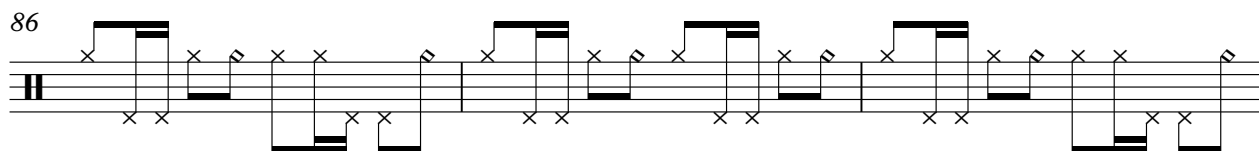

89

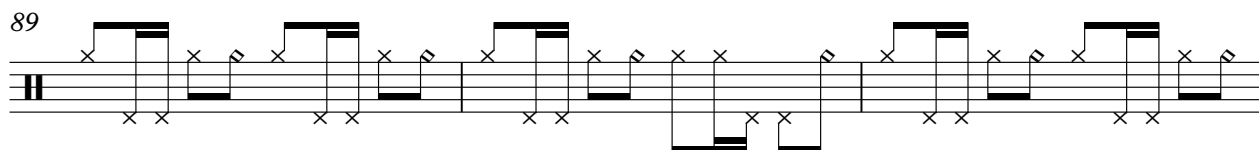

V.S.

92

95

98

101

104

107

110

113

116

119

122

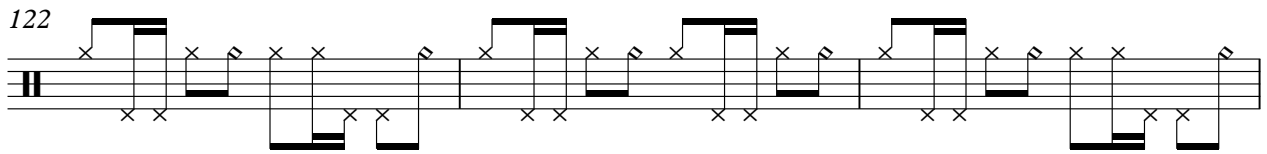

125

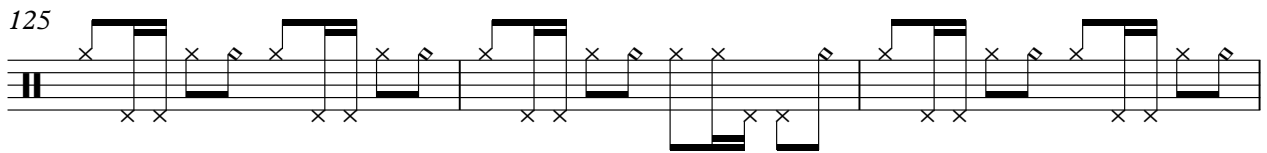

128

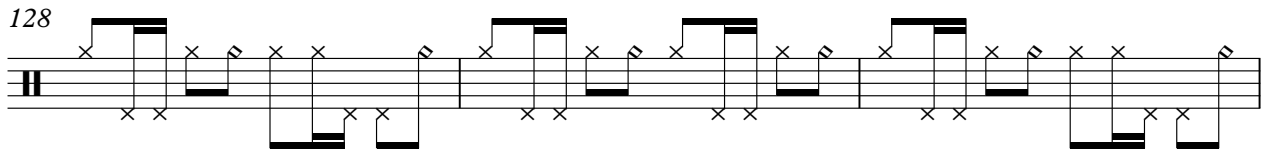

131

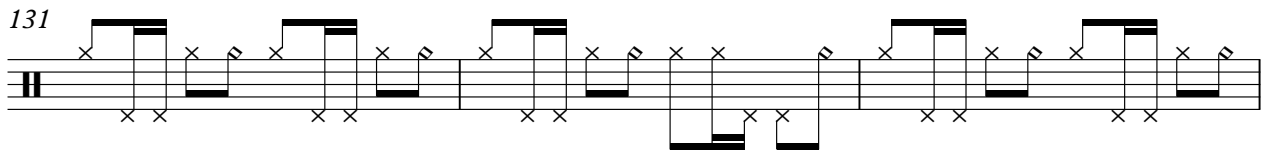

134

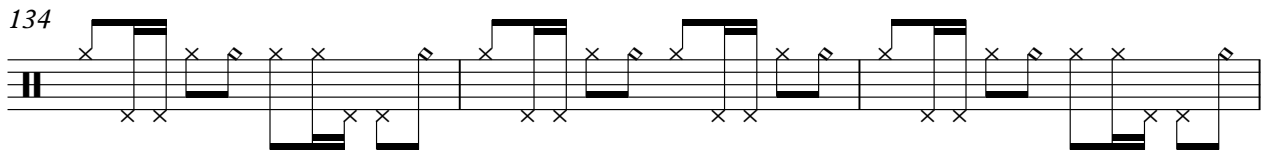

137

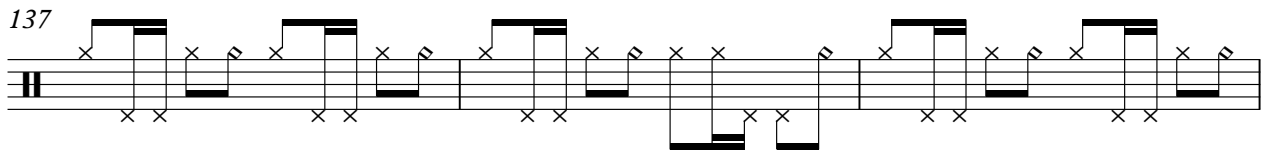

140

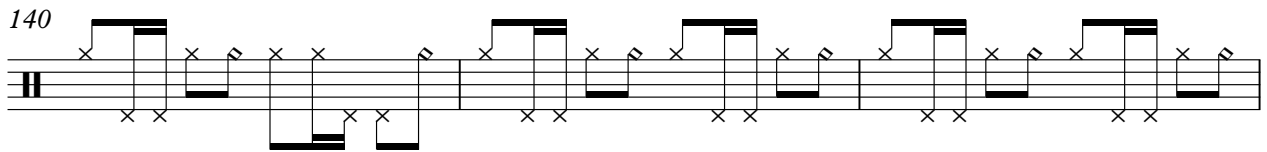

143

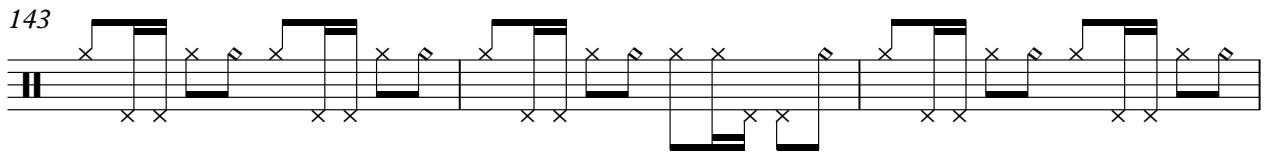

146

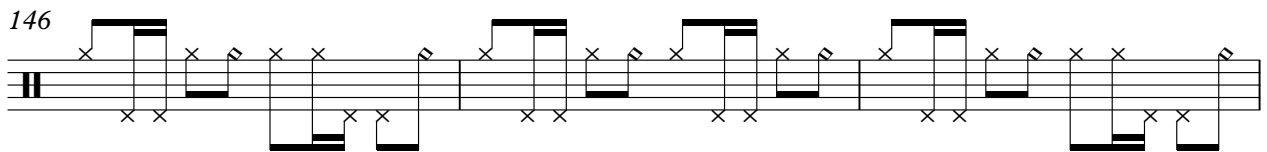

149

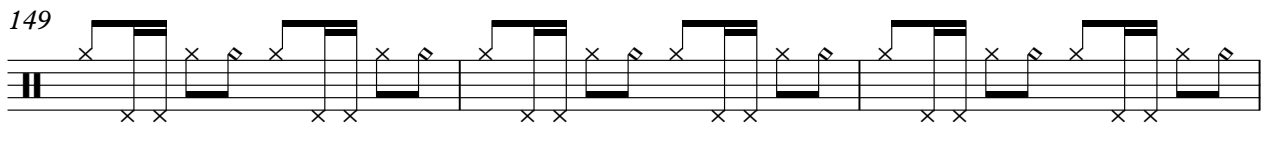

6

Hi hat

152

155

158

161

164

The Village People - Macho Man

Crashes

♩ = 133,002304

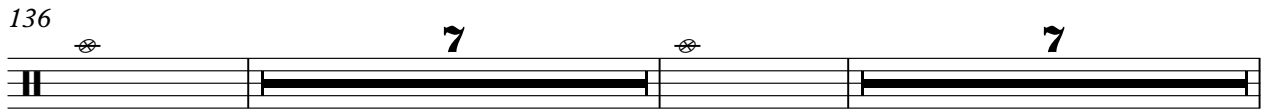
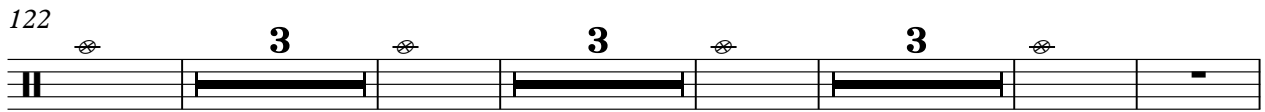
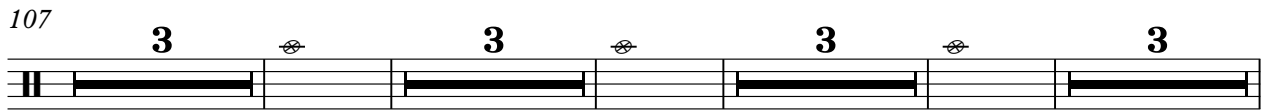
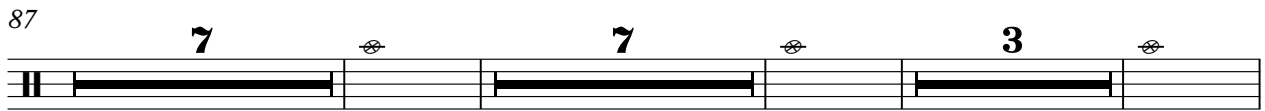
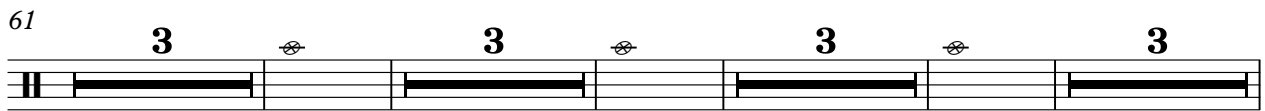
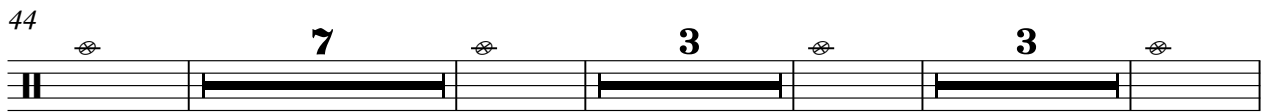
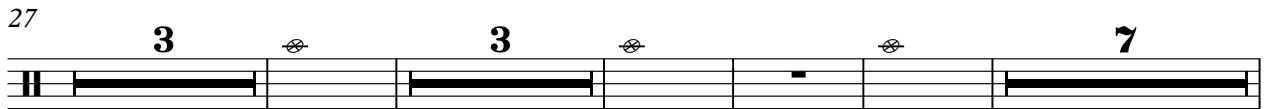
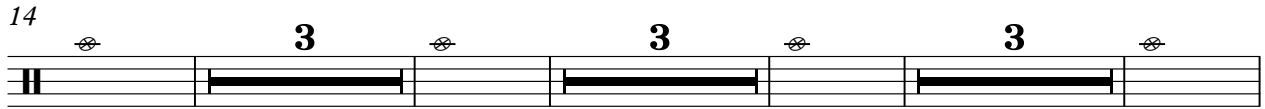
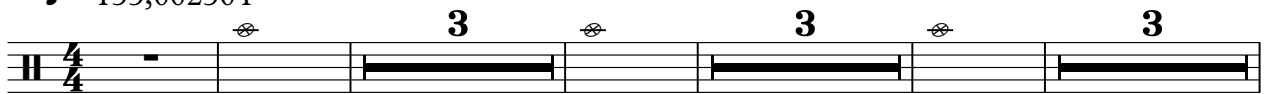

2

Crashes

152

Toms

The Village People - Macho Man

♩ = 133,002304

34 49

85 35

122 13 15

151 14 2

♩ = 133,002304

6

10

14

18

22

26

30

34

38

Melodic T

42

46

50

54

58

62

66

70

74

78

82

86

90

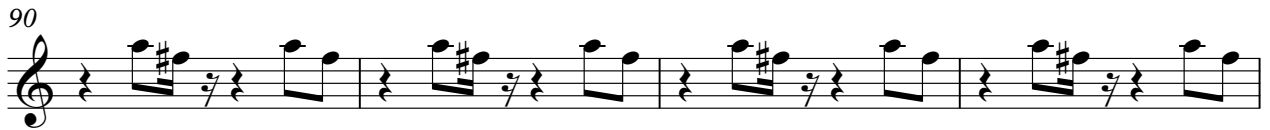

94

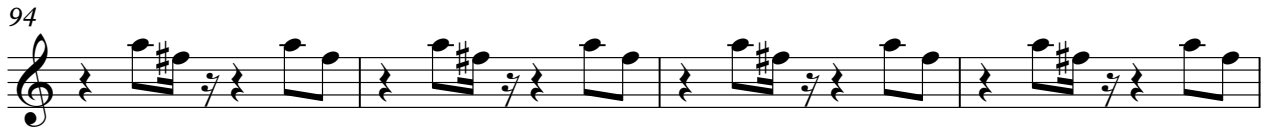

98

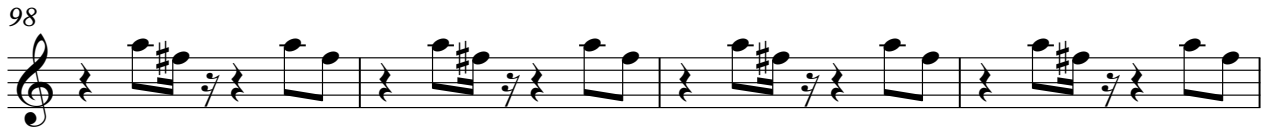

102

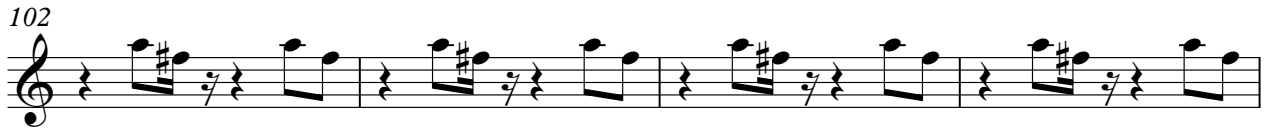

106

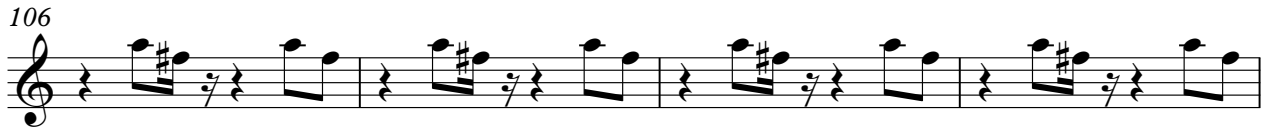

110

114

118

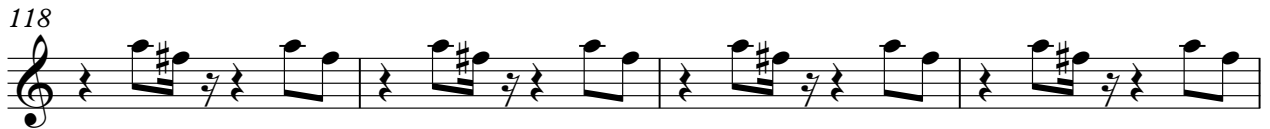

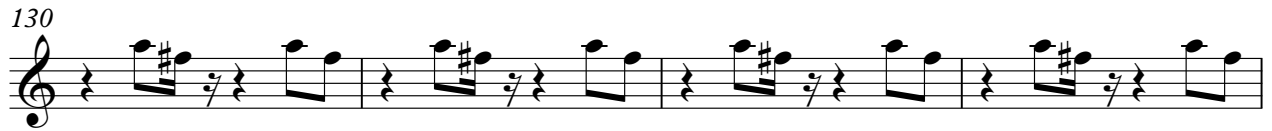

Melodic T

162

165

Bongos

The Village People - Macho Man

♩ = 133,002304

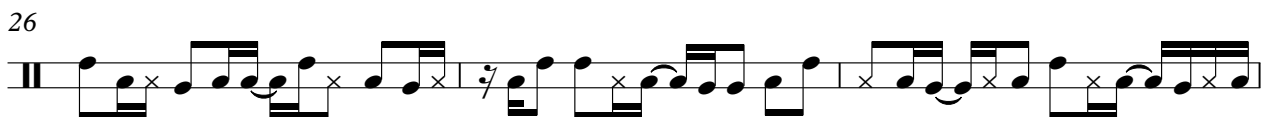
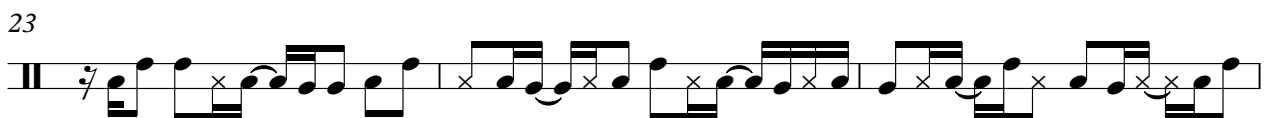
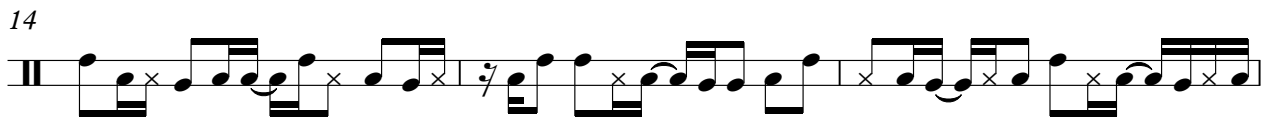
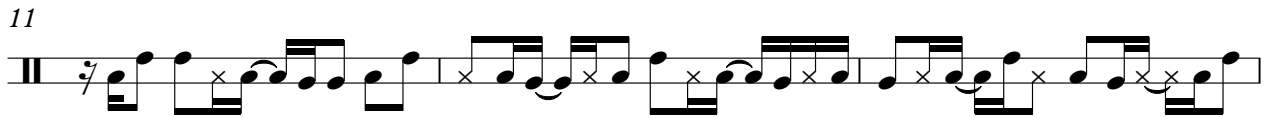

V.S.

32

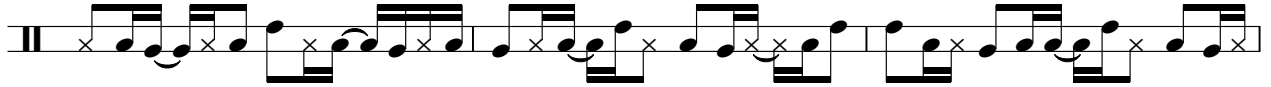

35

38

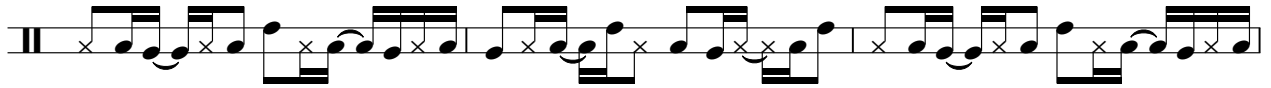

41

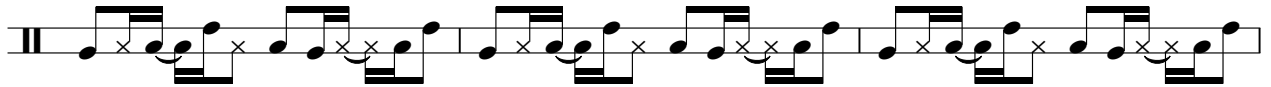

44

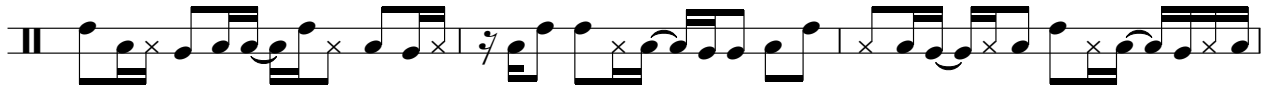

47

50

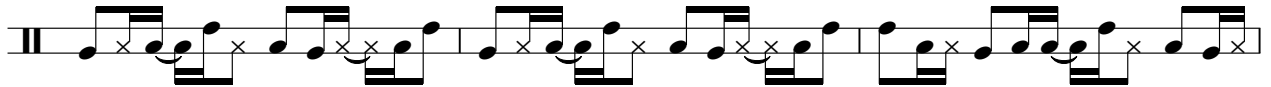

53

56

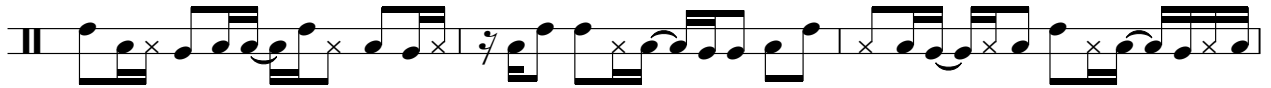

59

62

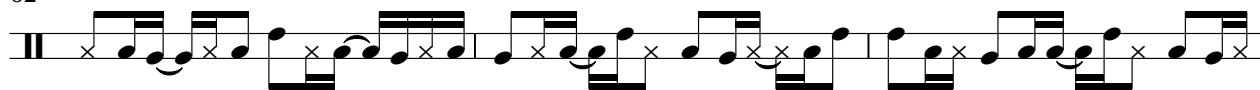

65

68

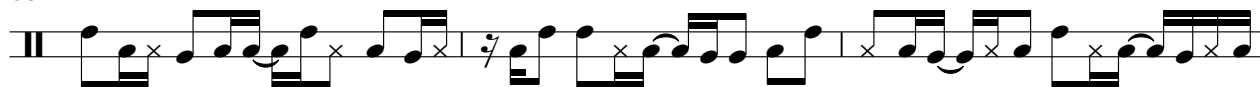

71

74

77

80

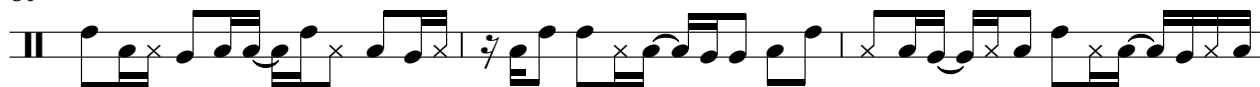

83

86

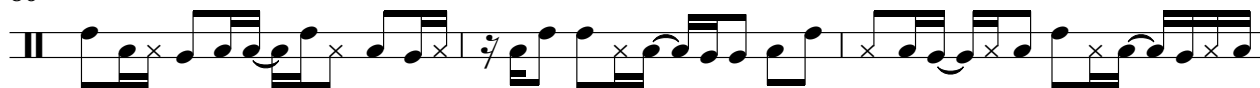

89

V.S.

92

95

98

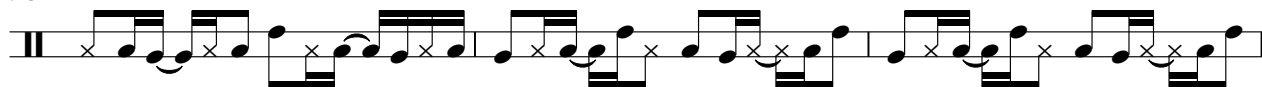

101

104

107

110

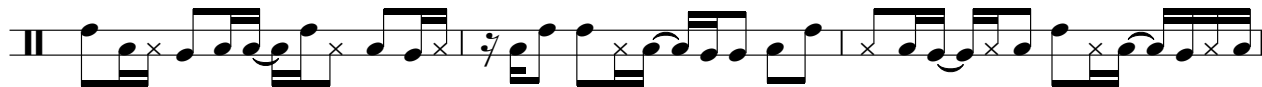

113

116

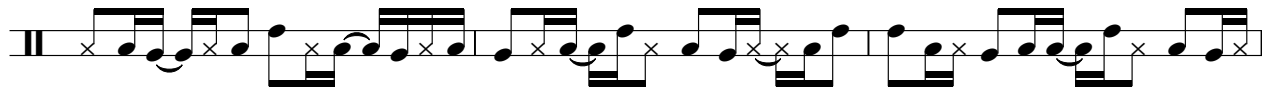

119

122

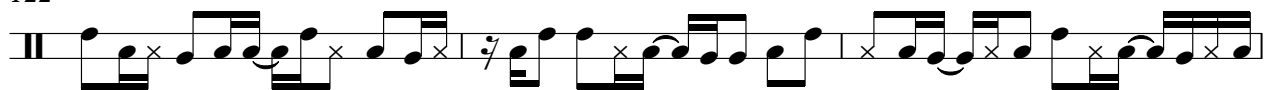

125

128

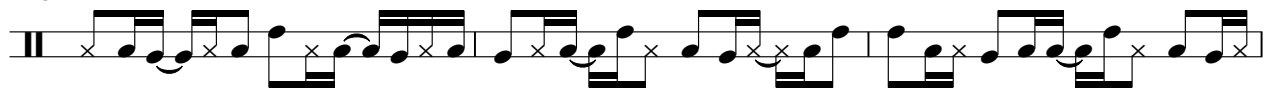

131

134

137

140

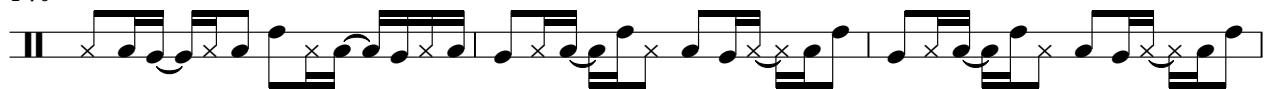

143

146

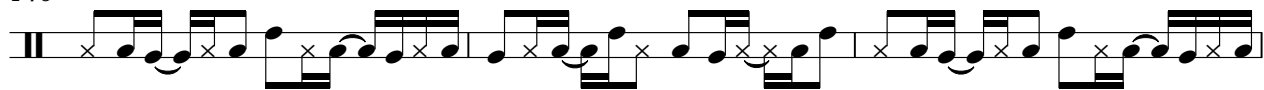

149

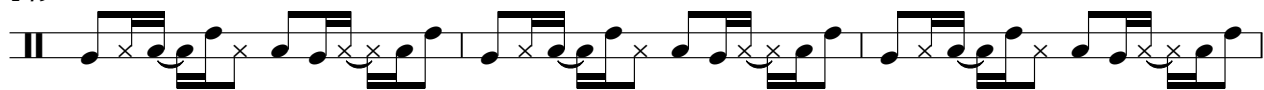

V.S.

152

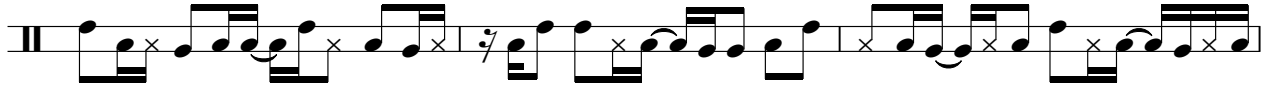

155

158

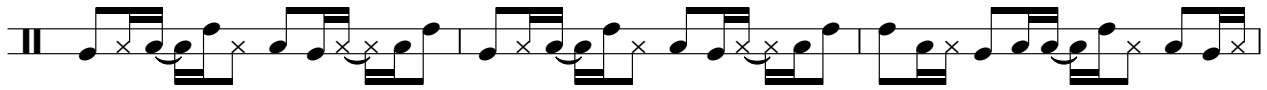

161

164

166

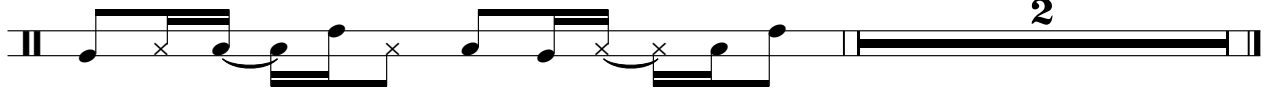

Claps

The Village People - Macho Man

♩ = 133,002304

35

40

46

52

34

90

96

100

34

136

142

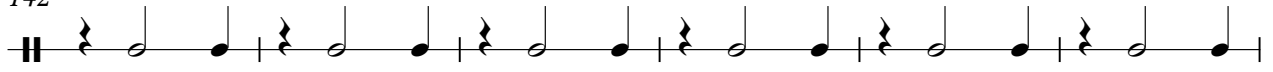

148

154

160

164

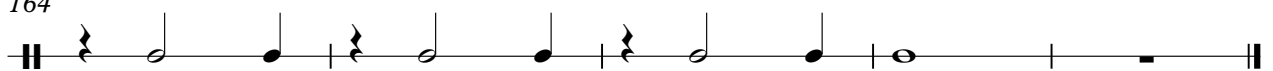

Tambourin

The Village People - Macho Man

♩ = 133,002304

21

24

27

30

33

36

39

42

45

48

V.S.

Tambourin

51  20

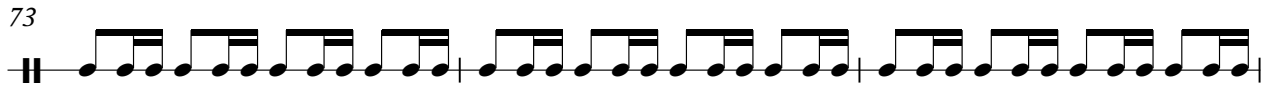
73 

76 

79 

82 

85 

88 

91 

94 

97 

100

20

122

125

128

131

134

137

140

143

146

149

152

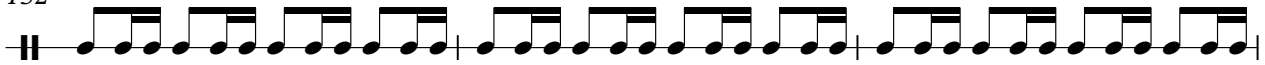

155

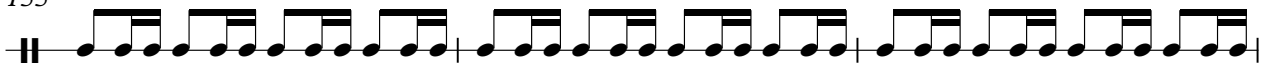

158

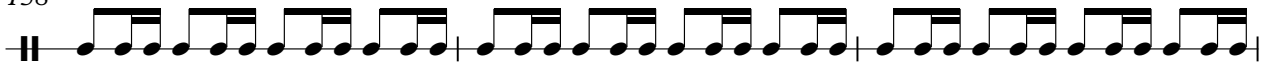

161

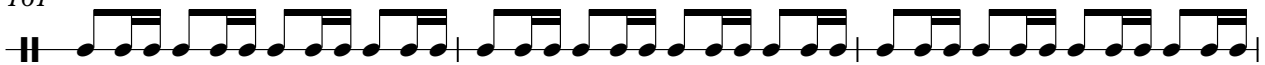

164

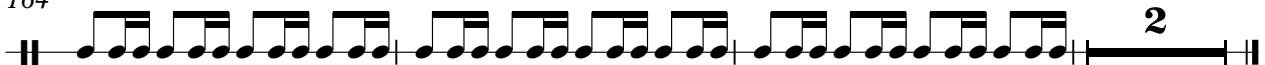

The Village People - Macho Man

Slap Bass

♩ = 133,002304

5

10

15

20

24

28

32

36

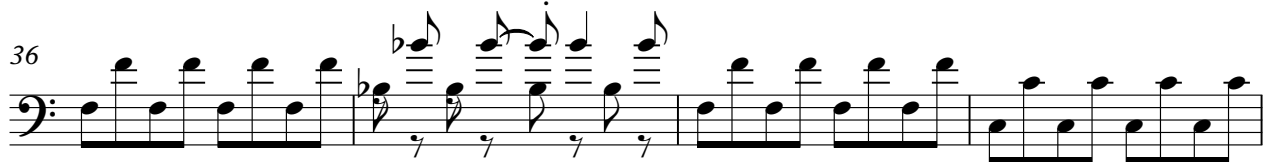

40

44

V.S.

2

Slap Bass

48

52

60

65

70

74

78

82

86

90

94 *Slap Bass*

98

102 **4**

109

113

117

121

125

129

133

Slap Bass

137

141

145

149

153

157

161

165

Synth Bas

The Village People - Macho Man

♩ = 133,002304

5

10

15

20

24

28

32

36

40

44

V.S.

Synth Bas

48

52

60

65

70

74

78

82

86

90

94 Synth Bas

98

102

109

113

117

121

125

129

133

Synth Bas

137

141

145

149

153

157

161

165

Brass Sec

The Village People - Macho Man

♩ = 133,002304

5

9

13

17

21

26

31

36

V.S.

41

46

51

59

63

67

71

76

81

86

91

96

101

12

116

120

125

130

135

V.S.

140

145

151

156

161

165

♩ = 133,002304

35

42

50

34

90

98

34

138

146

154

162

The Village People - Macho Man

Strings

♩ = 133,002304

5

10

15

20

26

32

38

46

4

Strings

56

61

66

70

76

82

88

96

114

119

Strings

124

130

135

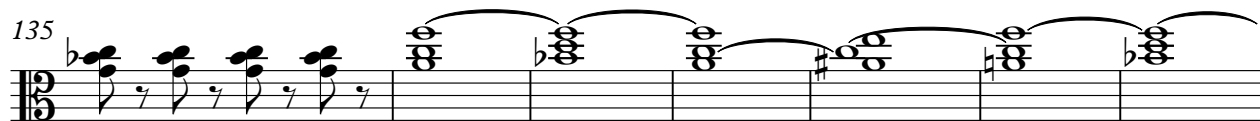

142

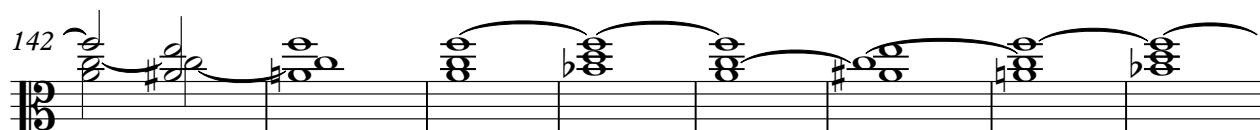

150

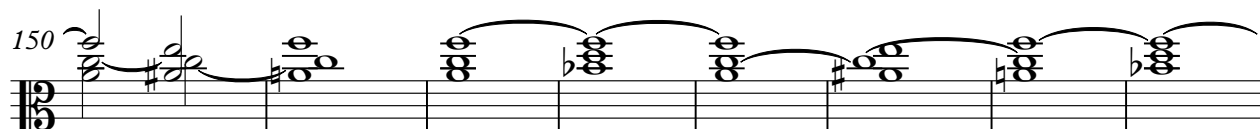

158

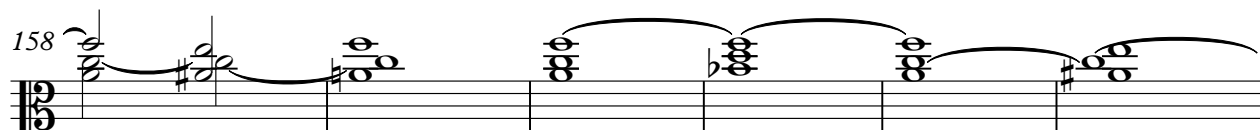

164

