

# The Village People - YMCA 2

♩ = 120,000000

Tuba

Percussion

Electric Bass

Electric Piano

Tape Sampler Keyboard [Brass]

♩ = 120,000000

Synth Strings

Orchestra Hit

Viola

4

6

8

10

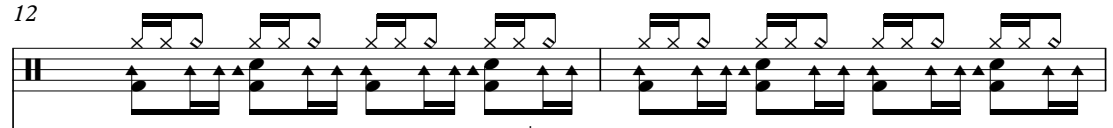
12

Perc. 

E. Bass 

E. Piano 

Syn. Str. 

Orch. Hit 

14

Perc. 

E. Bass 

E. Piano 

Syn. Str. 

Orch. Hit 

16

Perc. 

E. Bass 

E. Piano 

Syn. Str. 

Orch. Hit 

18

Perc. E. Bass E. Piano Syn. Str. Orch. Hit

20

Perc. E. Bass E. Piano Syn. Str. Orch. Hit

22

Perc. E. Bass E. Piano Syn. Str. Orch. Hit

24

26

28

30

36

38

40

42

44

46

48

Perc. E. Bass E. Piano Syn. Str. Vla.

50

Perc. E. Bass E. Piano Syn. Str. Vla.

52

Perc. E. Bass E. Piano Syn. Str. Orch. Hit Vla.

54

Perc. E. Bass E. Piano Syn. Str. Orch. Hit Vla.

56

Perc. E. Bass E. Piano Syn. Str. Orch. Hit Vla.

62

Tba.

Perc.

E. Bass

E. Piano

Tape Smp. Brs

Syn. Str.

Orch. Hit

Vla.

64

Tba.

Perc.

E. Bass

E. Piano

Tape Smp. Brs

Syn. Str.

Orch. Hit

Vla.

70

72

74

76

78

Perc. E. Bass E. Piano Syn. Str. Orch. Hit Vla.

80

Perc. E. Bass E. Piano Syn. Str. Orch. Hit Vla.

82

Perc. E. Bass E. Piano Syn. Str. Vla.

84

Perc. E. Bass E. Piano Syn. Str. Vla.

86

Perc. E. Bass E. Piano Syn. Str. Orch. Hit Vla.

88

Perc. E. Bass E. Piano Syn. Str. Orch. Hit Vla.

90

Perc. E. Bass E. Piano Syn. Str. Orch. Hit Vla.

96

Tba.

Perc.

E. Bass

E. Piano

Tape Smp. Brs

Syn. Str.

Orch. Hit

Vla.

98

Tba.

Perc.

E. Bass

E. Piano

Tape Smp. Brs

Syn. Str.

Orch. Hit

Vla.

100

102

104

106

112

114

120

Tba.

Perc.

E. Bass

E. Piano

Tape Smp. Brs

Syn. Str.

Orch. Hit

Vla.

122

Tba.

Perc.

E. Bass

E. Piano

Tape Smp. Brs

Syn. Str.

Orch. Hit

Vla.

The Village People - YMCA 2

Tuba

♩ = 120,000000

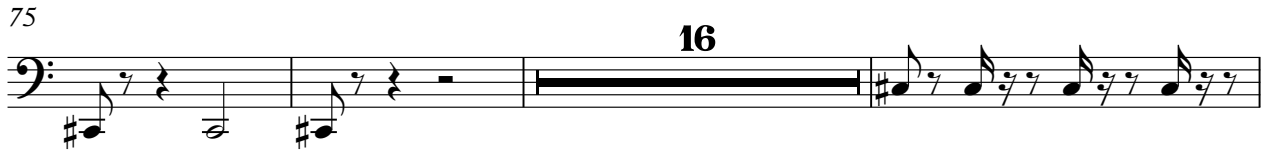

99

105

111

117

122

# The Village People - YMCA 2

## Percussion

♩ = 120,000000  
2

5

8

10

12

14

17

19

21

23

V.S.

Percussion

Percussion

46

48

51

53

55

57

60

62

64

66

V.S.

Percussion

89

91

94

96

98

100

102

104

106

108

V.S.

Percussion

110

112

114

116

118

120

122

124

126

# The Village People - YMCA 2

Electric Bass

♩ = 120,000000

2

10

14

18

22

27

30

33

36

39

V.S.

42

46

50

54

58

62

65

68

71

74

78

82

86

90

95

98

101

104

107

110

V.S.

114

117

120

123

126

Electric Piano

The Village People - YMCA 2

♩ = 120,000000

2

9

12

15

18

21

24

V.S.

28

33

38

43

46

49

52

55

58

62

67

72

77

80

83

86

89

92

96

101

106

111

116

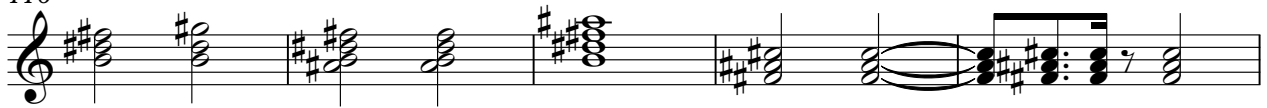

121

125

Tape Sampler Keyboard [Brass]

The Village People - YMCA 2

♩ = 120,000000

26

31

2

37

20

61

66

2

72

75

18

18

95

100

106

112

119

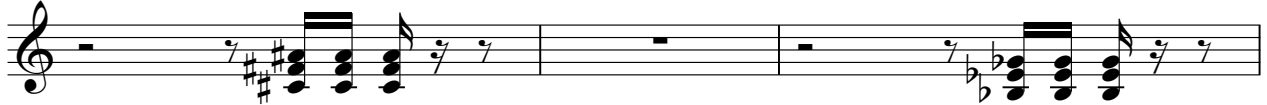

122

Synth Strings

The Village People - YMCA 2

♩ = 120,000000

2

10

16

23

27

34

41

48

54

59

V.S.

Synth Strings

65

72

78

84

91

95

102

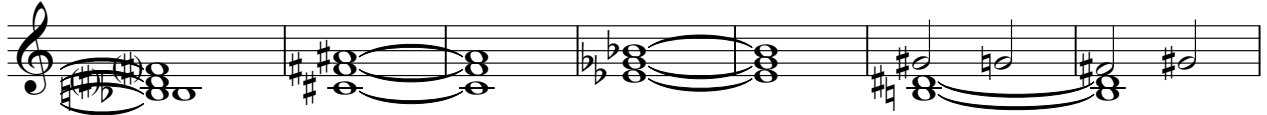

109

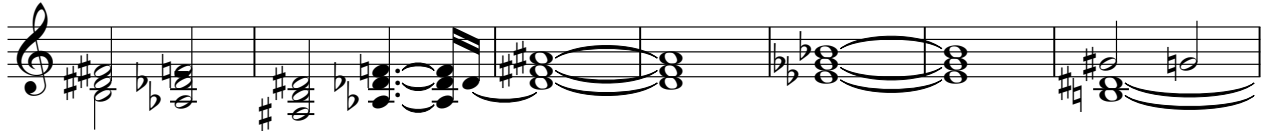

116

123

2

Orchestra Hit

The Village People - YMCA 2

♩ = 120,000000

2

6

10

15

19

24

28

33

37

3

44

48

4

55

60

65

70

75

3

81

4

88

92

96

101

106

113

118

123

126

Viola

The Village People - YMCA 2

♩ = 120,000000

6

8

17

27

33

34

38

44

52

59

60

V.S.

Viola

64

67

68

72

78

86

93

94

98

101

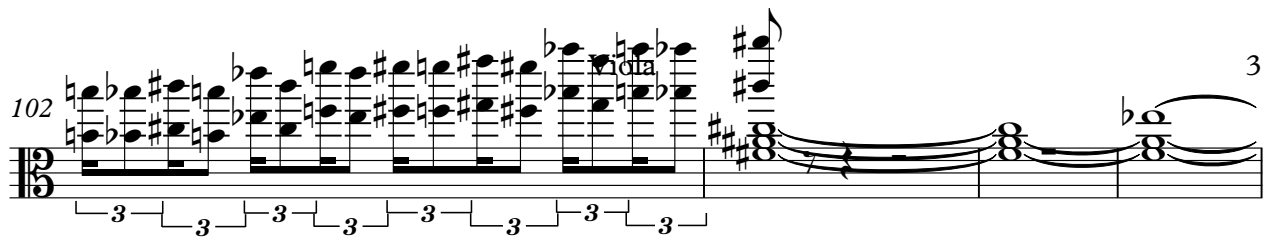
102 

106 

109 

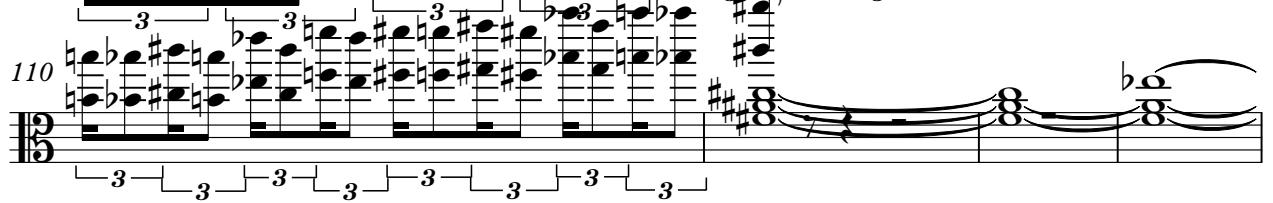
110 

114 

117 

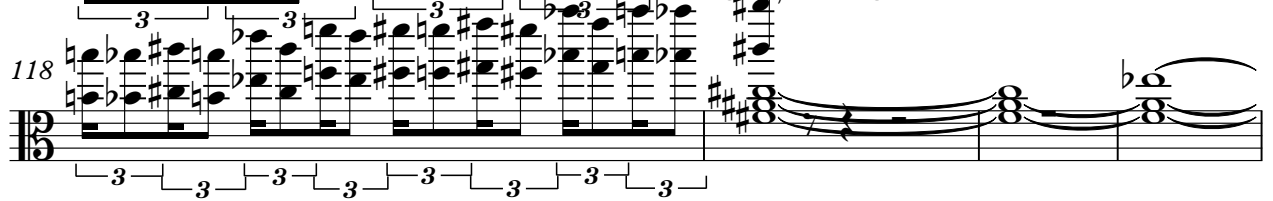
118 

122 

125 

126 