

The Walker Brothers - The Sun Ain't Gonna Shine Anymore

♩ = 110,000916

MELODY

TRUMPET

TROMBONE

DRUMS

TUBULARBEL

STEEL GTR

NYLON GTR

FINGERDBAS

CHOIR AAHS

♩ = 110,000916

STRINGS

5

TRUMPET

TROMBONE

DRUMS

STEEL GTR

NYLON GTR

7

TRUMPET

TROMBONE

DRUMS

STEEL GTR

NYLON GTR

9

TRUMPET

TROMBONE

DRUMS

STEEL GTR

NYLON GTR

11

TRUMPET

TROMBONE

DRUMS

STEEL GTR

NYLON GTR

FINGERDBAS

13

MELODY

DRUMS

STEEL GTR

NYLON GTR

FINGERDBAS

15

MELODY

DRUMS

STEEL GTR

NYLON GTR

FINGERDBAS

STRINGS

17

MELODY

DRUMS

STEEL GTR

NYLON GTR

FINGERDBAS

STRINGS

19

MELODY

DRUMS

STEEL GTR

NYLON GTR

FINGERDBAS

21

MELODY

DRUMS

TUBULARBEL

STEEL GTR

NYLON GTR

FINGERDBAS

CHOIR AAHS

STRINGS

23

MELODY

DRUMS

TUBULARBEL

STEEL GTR

NYLON GTR

FINGERDBAS

CHOIR AAHS

STRINGS

25

MELODY

DRUMS

TUBULARBEL

STEEL GTR

NYLON GTR

FINGERDBAS

CHOIR AAHS

STRINGS

MELODY

DRUMS

TUBULARBEL

STEEL GTR

NYLON GTR

FINGERDBAS

CHOIR AAHS

STRINGS

MELODY

DRUMS

TUBULARBEL

STEEL GTR

FINGERDBAS

CHOIR AAHS

STRINGS

31

MELODY

TROMBONE

DRUMS

TUBULARBEL

STEEL GTR

FINGERDBAS

CHOIR AAHS

STRINGS

33

MELODY

DRUMS

STEEL GTR

NYLON GTR

FINGERDBAS

35

MELODY

DRUMS

STEEL GTR

NYLON GTR

FINGERDBAS

STRINGS

37

MELODY

DRUMS

STEEL GTR

NYLON GTR

FINGERDBAS

STRINGS

39

MELODY

DRUMS

STEEL GTR

NYLON GTR

FINGERDBAS

41

MELODY

DRUMS

TUBULARBEL

STEEL GTR

NYLON GTR

FINGERDBAS

CHOIR AAHS

STRINGS

43

MELODY

DRUMS

TUBULARBEL

STEEL GTR

NYLON GTR

FINGERDBAS

CHOIR AAHS

STRINGS

45

MELODY

DRUMS

TUBULARBEL

STEEL GTR

NYLON GTR

FINGERDBAS

CHOIR AAHS

STRINGS

47

MELODY

DRUMS

TUBULARBEL

STEEL GTR

NYLON GTR

FINGERDBAS

CHOIR AAHS

STRINGS

49

MELODY

DRUMS

TUBULARBEL

STEEL GTR

NYLON GTR

FINGERDBAS

CHOIR AAHS

STRINGS

51

MELODY

DRUMS

TUBULARBEL

STEEL GTR

NYLON GTR

FINGERDBAS

54

MELODY

DRUMS

TUBULARBEL

STEEL GTR

NYLON GTR

FINGERDBAS

57

MELODY

DRUMS

TUBULARBEL

STEEL GTR

NYLON GTR

FINGERDBAS

59

MELODY

TROMBONE

DRUMS

TUBULARBEL

STEEL GTR

NYLON GTR

FINGERDBAS

CHOIR AAHS

STRINGS

61

MELODY

TROMBONE

DRUMS

TUBULARBEL

STEEL GTR

NYLON GTR

FINGERDBAS

CHOIR AAHS

STRINGS

63

MELODY

TROMBONE

DRUMS

TUBULARBEL

STEEL GTR

NYLON GTR

FINGERDBAS

CHOIR AAHS

STRINGS

65

MELODY

TROMBONE

DRUMS

TUBULARBEL

STEEL GTR

NYLON GTR

FINGERDBAS

CHOIR AAHS

STRINGS

66

MELODY

TROMBONE

DRUMS

TUBULARBEL

STEEL GTR

FINGERDBAS

CHOIR AAHS

STRINGS

68

MELODY

DRUMS

TUBULARBEL

STEEL GTR

FINGERDBAS

CHOIR AAHS

STRINGS

70

MELODY

TRUMPET

TROMBONE

DRUMS

TUBULARBEL

STEEL GTR

NYLON GTR

FINGERDBAS

CHOIR AAHS

STRINGS

72

TRUMPET

TROMBONE

DRUMS

STEEL GTR

NYLON GTR

FINGERDBAS

74

TRUMPET

TROMBONE

DRUMS

TUBULARBEL

STEEL GTR

NYLON GTR

FINGERDBAS

CHOIR AAHS

STRINGS

76

DRUMS

TUBULARBEL

STEEL GTR

NYLON GTR

FINGERDBAS

CHOIR AAHS

STRINGS

78

MELODY

DRUMS

TUBULARBEL

STEEL GTR

NYLON GTR

FINGERDBAS

CHOIR AAHS

STRINGS

80

MELODY

DRUMS

TUBULARBEL

STEEL GTR

NYLON GTR

FINGERDBAS

CHOIR AAHS

STRINGS

82

MELODY

DRUMS

TUBULARBEL

STEEL GTR

NYLON GTR

FINGERDBAS

CHOIR AAHS

STRINGS

84

MELODY

DRUMS

TUBULARBEL

STEEL GTR

NYLON GTR

FINGERDBAS

CHOIR AAHS

STRINGS

86

MELODY

TRUMPET

TROMBONE

DRUMS

TUBULARBEL

STEEL GTR

NYLON GTR

FINGERDBAS

CHOIR AAHS

STRINGS

The Walker Brothers - The Sun Ain't Gonna Shine Anym

MELODY

♩ = 110,000916

11

16

21

25

29

34

39

44

48

52

V.S.

57

61

65

69

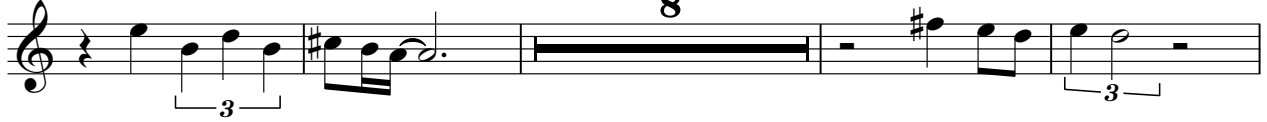

81

84

TRUMPET

The Walker Brothers - The Sun Ain't Gonna Shine Anym

♩ = 110,000916

9

58

71

12

2

TROMBONE

The Walker Brothers - The Sun Ain't Gonna Shine Anym

♩ = 110,000916

9

19

33

26

61

64

3

70

74

12

2

The Walker Brothers - The Sun Ain't Gonna Shine Anym

DRUMS

♩ = 110,000916

5/4

5

7

9

11

13

15

17

19

21

V.S.

DRUMS

DRUMS

34

36

38

40

42

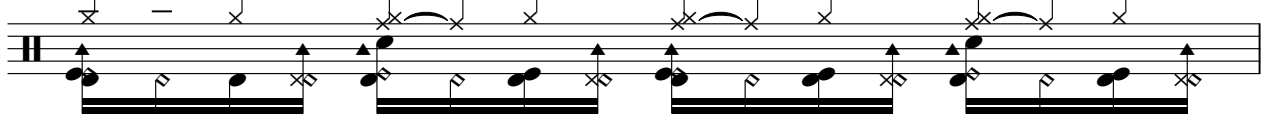

43

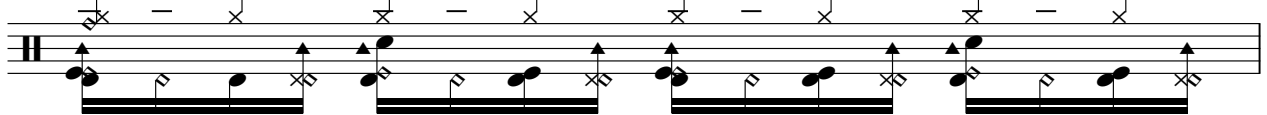

44

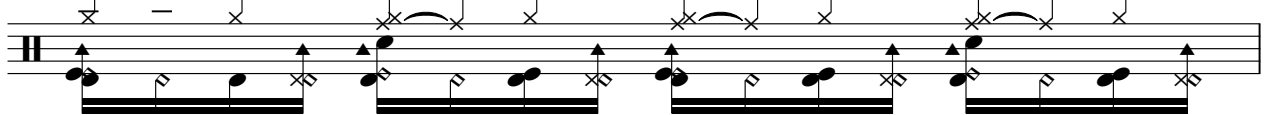

45

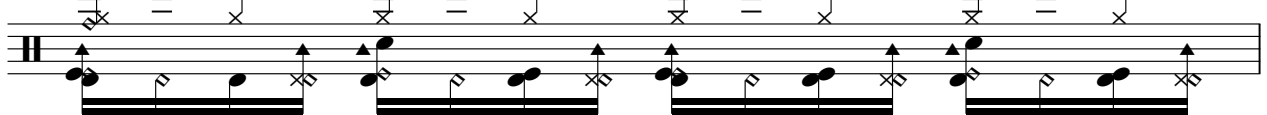

46

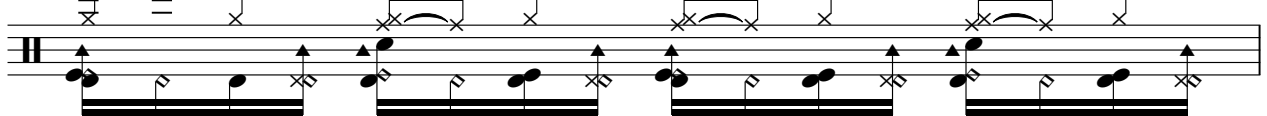

47

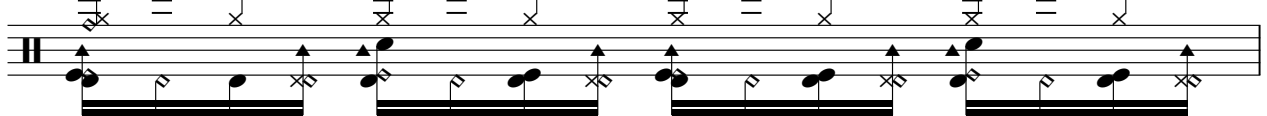

V.S.

DRUMS

48

50

52

55

57

59

60

61

62

63

DRUMS

64

65

66

67

68

69

70

72

74

75

V.S.

DRUMS

DRUMS

86

♩ = 110,000916

19

25

30

8

41

47

52

57

61

67

69

4

2

TUBULARBEL

75

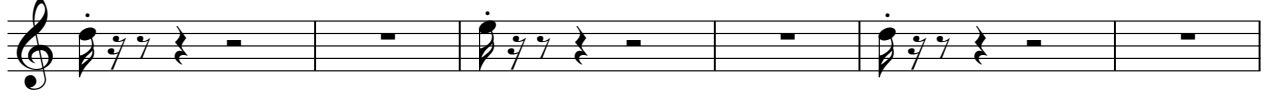

81

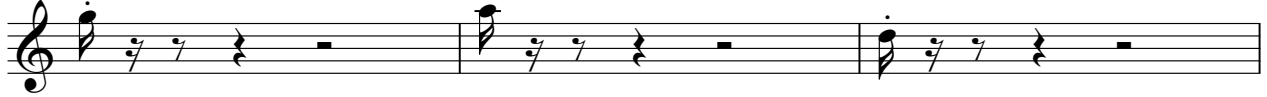

84

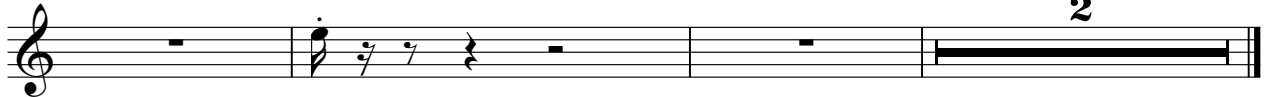

The Walker Brothers - The Sun Ain't Gonna Shine Anym

STEEL GTR

♩ = 110,000916

7

D																			
T	4	4	4	4	4	4	4	4	4	5	5	5	5	2	2	2	2		
A	5	5	5	5	5	5	5	5	5	7	7	7	7	4	4	4	4		
G	2	2	2	2	2	2	2	2	2	4	4	4	4	2	2	2	2		
D	0	0	0	0	0	0	0	0	0	0	0	0	0	0	0	0	0		
B																			
A																			
D														4	4	4	4	4	4

12

T	4	4	4	4	4	4	4	4	5	5	5	5	2	2	2	2	4	4	4	4
A	5	5	5	5	5	5	5	5	7	7	7	7	4	4	4	4	5	5	5	5
G	2	2	2	2	2	2	2	2	4	4	4	4	2	2	2	2	2	2	2	2
D	4	0	0	0	0	0	0	0	0	0	0	0	0	0	0	0	4	4	4	4
B																				

16

T	4	4	4	4	4	4	4	4	4	4	4	4	5	5	5	5	5	5	5
A	5	5	5	5	5	5	5	5	5	5	5	5	7	7	7	7	7	7	7
G	2	2	2	2	2	2	2	2	2	2	2	2	4	4	4	4	4	4	4
D	0	0	0	0	0	0	0	0	0	0	0	0	0	0	0	0	0	0	0
B																			

20

T	5	5	5	5	4	4	4	4	4	4	4	4	5	5	5	5	5	5	5
A	7	7	7	7	5	5	5	5	5	5	5	5	7	7	7	7	7	7	7
G	4	4	4	4	2	2	2	2	2	2	2	2	4	4	4	4	4	4	4
D	0	0	0	0	0	0	0	0	0	0	0	0	0	0	0	0	0	0	0
B																			

24

T	5	5	5	5	4	4	4	4	4	4	4	4	5	5	5	5	5	5	5
A	7	7	7	7	5	5	5	5	5	5	5	5	7	7	7	7	7	7	7
G	4	4	4	4	2	2	2	2	2	2	2	2	4	4	4	4	4	4	4
D	0	0	0	0	0	0	0	0	0	0	0	0	0	0	0	0	0	0	0
B																			

28

T	5	5	5	5	4	4	4	4	4	4	4	4	5	5	5	5	5	5	5
A	7	7	7	7	5	5	5	5	5	5	5	5	7	7	7	7	7	7	7
G	4	4	4	4	2	2	2	2	2	2	2	2	4	4	4	4	4	4	4
D	0	0	0	0	0	0	0	0	0	0	0	0	0	0	0	0	0	0	0
B																			

33

T	4	4	4	4	4	4	4	4	4	5	5	5	5	5	5	5	5	5	5
A	5	5	5	5	5	5	5	5	5	7	7	7	7	7	7	7	7	7	7
G	2	2	2	2	2	2	2	2	2	4	4	4	4	4	4	4	4	4	4
D	0	0	0	0	0	0	0	0	0	0	0	0	0	0	0	0	0	0	0
B																			

37

T	4	4	4	4	4	4	4	4	5	5	5	5	5	5	5	5	5	5	5
A	5	5	5	5	5	5	5	5	7	7	7	7	7	7	7	7	7	7	7
G	2	2	2	2	2	2	2	2	4	4	4	4	4	4	4	4	4	4	4
D	0	0	0	0	0	0	0	0	0	0	0	0	0	0	0	0	0	0	0
B																			

41

T	4	4	4	0	4	4	4	4	4	5	5	5	5	5	5	5	5	5	5
A	5	5	5	0	5	5	5	5	5	7	7	7	7	7	7	7	7	7	7
G	2	2	2	0	2	2	2	2	2	4	4	4	4	4	4	4	4	4	4
D	0	0	0	0	0	0	0	0	0	0	0	0	0	0	0	0	0	0	0
B																			

V.S.

T	4	4	4	0	4	4	4	4	4	5	5	5	5	5	5	5	5	5	5
A	5	5	5	0	5	5	5	5	5	7	7	7	7	7	7	7	7	7	7
G	2	2	2	0	2	2	2	2	2	4	4	4	4	4	4	4	4	4	4
D	0	0	0	0	0	0	0	0	0	0	0	0	0	0	0	0	0	0	0
B																			

V.S.

2
45

STEEL GTR

45

T	4	4	4	0	4	4	4	4	4	5	5	5	5	5	5	5	5	5
A	5	5	5	0	5	5	5	5	5	7	7	7	7	7	7	7	7	7
B	0	0	0	0	0	0	0	0	0	0	0	4	0	0	0	4	0	0
B	0	0	0	0	0	0	0	0	0	0	0	0	0	0	0	0	0	0

49

49

T	4	4	4	4	4	4	4	4	4	2							2	0
A	5	5	5	5	5	5	5	5	5	2							2	0
B	0	0	0	0	0	0	0	0	0	0	2	2	2				2	1
B	0	0	0	0	0	0	0	0	0	7							4	0

54

54

T																	4	4	4	0	4
A																	2	5	5	5	0
B	2	4	0	0	2	2	2	2	4	0	0	4	4	2	4	2	2	0	0	0	0
B	0	0	0	0	0	0	0	0	0	0	0	0	0	0	0	0	0	0	0	0	0

60

60

T	4	4	4	4	5	5	5	5	5	5	5	5	5	5	4	4	4	0	4
A	5	5	5	5	7	7	7	7	7	7	7	7	7	7	5	5	5	5	0
B	0	0	0	0	0	0	0	0	0	0	0	0	0	0	0	0	0	0	0
B	0	0	0	0	0	0	0	0	0	0	0	0	0	0	0	0	0	0	0

64

64

T	4	4	4	4	5	5	5	5	5	7	7	7	7	7	7	7	4	4	4	4	4
A	5	5	5	5	7	7	7	7	7	0	0	0	0	0	0	0	5	5	5	5	5
B	0	0	0	0	0	0	0	0	0	0	2	2	2	2	2	2	0	0	0	0	0
B	0	0	0	0	0	0	0	0	0	7	0	0	0	0	0	0					

68

68

T	4	4	4	4	5	5	5	5	5	2	2	2	2	4	4	4	0	4	4	4	4
A	5	5	5	5	7	7	7	7	7	4	4	4	4	5	5	5	0	5	5	5	5
B	0	0	0	0	0	2	2	2	2	2	2	2	2	2	0	0	0	0	0	0	0
B	0	0	0	0	0	2	2	2	2	4	4	4	4	4	0	0	0	0	0	0	0

73

73

T	5	5	5	5	5	5	5	5	5	4	4	4	0	4	4	4	4	4	4	4
A	7	7	7	7	7	7	7	7	7	5	5	5	0	4	5	5	5	5	5	5
B	0	2	2	2	2	2	2	2	2	2	0	0	0	0	0	0	0	0	0	0
B	0	0	0	0	0	0	0	0	0	0	0	0	0	0	0	0	0	0	0	0

77

77

T	5	5	5	5	5	5	5	5	5	4	4	4	0	4	4	4	4	4	4	4
A	7	7	7	7	7	7	7	7	7	5	5	5	0	4	5	5	5	5	5	5
B	0	0	0	0	0	0	0	0	0	2	2	2	0	4	2	2	2	2	2	0
B	0	0	0	0	0	0	0	0	0	0	0	0	0	0	0	0	0	0	0	0

81

81

T	5	5	5	5	5	5	5	5	5	4	4	4	0	4	4	4	4	4	4	4
A	7	7	7	7	7	7	7	7	7	5	5	5	0	4	5	5	5	5	5	5
B	0	2	2	2	2	2	2	2	2	2	0	0	0	0	0	0	0	0	0	0
B	0	0	0	0	0	0	0	0	0	0	0	0	0	0	0	0	0	0	0	0

84

84

T	4	4	4	4	5	5	5	5	5	5	5	5	5								
A	5	5	5	5	7	7	7	7	7	7	7	7	7								
B	0	0	0	0	0	0	4	0	0	0	4	0	0								
B	0	0	0	0	0	0	0	0	0	0	0	0	0								

2

♩ = 110,000916

5

8

11

14

17

20

22

24

26

V.S.

V.S.

84

86

♩ = 110,000916

9

14

19

24

29

34

39

44

49

55

V.S.

61

66

71

76

81

84

CHOIR AAHS

The Walker Brothers - The Sun Ain't Gonna Shine Anym

♩ = 110,000916

19

26

41

49

63

71

79

83

The Walker Brothers - The Sun Ain't Gonna Shine Anym

STRINGS

♩ = 110,000916

14

21

29

38

46

61

68

79