

The Wallflowers - One Headlight

00:00:03:00
1.1,00
Intro

♩ = 107,999916

Sequencer By :Paul Polcar

Copyright © 1997 by Jakob Dylan & the wallflowers
Copyright © 1997 by Jakob Dylan & the wallflowers

9

Perc.

E. Gtr.

E. Bass

E. Bass

Organ

11

Perc.

E. Gtr.

E. Bass

E. Bass

Organ

00:00:29:26
13.1,00
Verse 1

13

Perc.

J. Gtr.

E. Bass

E. Bass

so long a go I don't re member when that's when

15

Perc. 

J. Gtr. 

E. Bass 

E. Bass 

Organ 

they say I lost my on ly friend. They say

17

Perc. 

J. Gtr. 

E. Bass 

E. Bass 

Organ 

she died ea sy of a bro ken heart di sease I li

4

19

Perc.

J. Gtr.

E. Gtr.

E. Bass

E. Bass

Organ

sten to the ce me ta ry trees.

21

Perc.

E. Bass

E. Bass

Organ

23

Perc.

J. Gtr.

E. Bass

E. Bass

Organ

I see the

25

Perc.

J. Gtr.

E. Bass

E. Bass

sun co min' up at the fu ne ral at dawn,

27

Perc.

J. Gtr.

E. Bass

E. Bass

Organ

It al

3

29

Perc. 

J. Gtr. 

E. Bass 

E. Bass 

Organ 

was seemd such a waste she al ways had a pre ty face I won

31

Perc. 

Dulc. 

J. Gtr. 

E. Bass 

E. Bass 

Organ 

der if she ung a round this place

00:01:14:23
33.1,13
bridge

33

00:01:21:19
36.1,38
Chorus

35

37

Perc. 

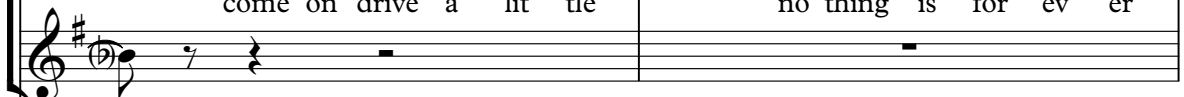
Dulc. 

J. Gtr. 

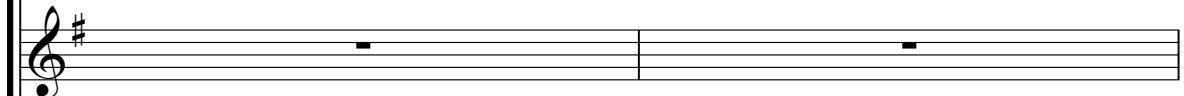
E. Gtr. 

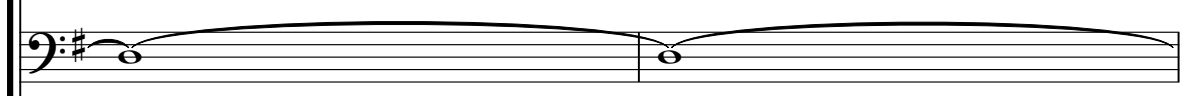
E. Bass 

E. Bass 

come on drive a lit tle no thing is for ev er

39

Perc. 

J. Gtr. 

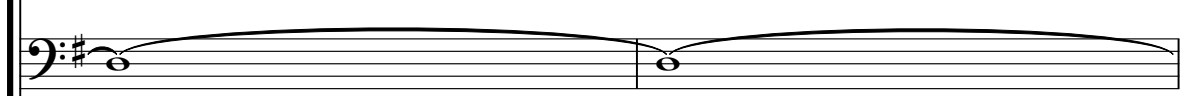
E. Bass 

E. Bass 

there's got to be something bet ter than in the mid dle

41

Perc.

J. Gtr.

E. Bass

E. Bass

me and cin der el la put it all to ge ther we

43

Perc.

J. Gtr.

E. Bass

E. Bass

car rive it ho m e with a HEAD

46

Perc.

J. Gtr.

E. Bass

E. Bass

LIGHT.

48

Perc.

E. Bass

E. Bass

50

Perc.

E. Bass

E. Bass

52

Perc.

E. Bass

E. Bass

54

Perc.

E. Bass

E. Bass

56

Perc.

E. Bass

E. Bass

58

Perc.

E. Bass

E. Bass

60

Perc.

E. Bass

E. Bass

62

Perc.

E. Bass

E. Bass

The Wallflowers - One Headlight

Percussion

♩ = 107,999916

Sequencer By :Paul Polcar

3

7

11

sdonga go I don't remember when that when

15

they say I lost my only friend. They say she died easy of a broken heart disease I li

19

stent to the cemetery trees.

23

I see the sun coming up at the funeral dawn,

27

It all was so much like the old ways had a pretty face I won

31

der in the ground in this place

35

He says come drive a little and nothing for ever

39

there's got to be something better than in the middle me and cinderella V.S.

Copyright © 1997 by Jakob Dylan & the wallflowers
Copyright © 1997 by Jakob Dylan & the wallflowers

42

putit all to gethewe carivát ho m e wifNEHEAD

46

LIGHT.

50

53

57

61

63

Dulcimer

The Wallflowers - One Headlight

♩ = 107,999916

31

34

36

28

Copyright © 1997 by Jakob Dylan & the wallflowers
Copyright © 1997 by Jakob Dylan & the wallflowers

♩ = 107,999916

12

16

21

3

27

31

3

38

42

45

19

Copyright © 1997 by Jakob Dylan & the wallflowers
Copyright © 1997 by Jakob Dylan & the wallflowers

The Wallflowers - One Headlight

Electric Bass

♩ = 107,999916

2

6

8

10

12

14

16

18

20

22

Copyright © 1997 by Jakob Dylan & the wallflowers
Copyright © 1997 by Jakob Dylan & the wallflowers

V.S.

24

26

28

30

32

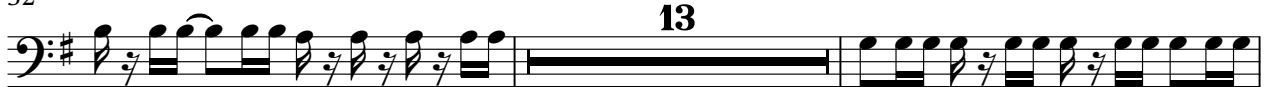

47

49

51

53

55

57

59

61

Electric Bass

The Wallflowers - One Headlight

♩ = 107,999916

10

19

28

37

46

55

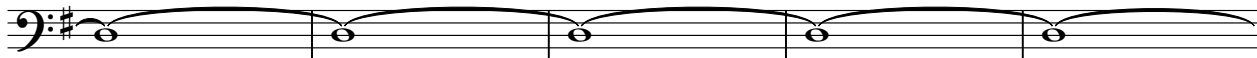

60

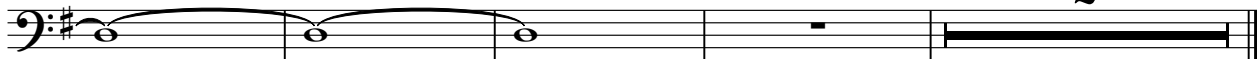

Copyright © 1997 by Jakob Dylan & the wallflowers
Copyright © 1997 by Jakob Dylan & the wallflowers

Electric Bass

The Wallflowers - One Headlight

♩ = 107,999916

32

35

37

39

42

44

21

Copyright © 1997 by Jakob Dylan & the wallflowers
Copyright © 1997 by Jakob Dylan & the wallflowers

Rock Organ

The Wallflowers - One Headlight

♩ = 107,999916

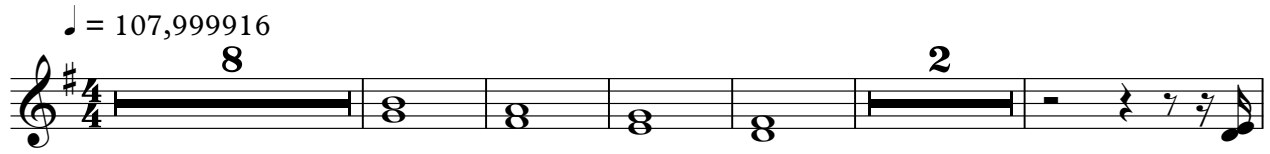

16

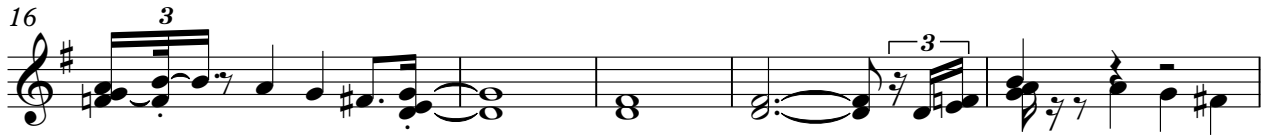

21

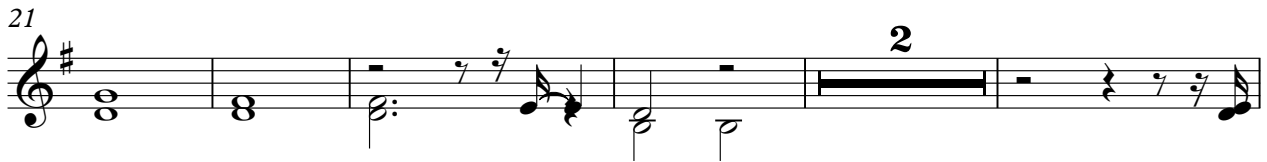

28

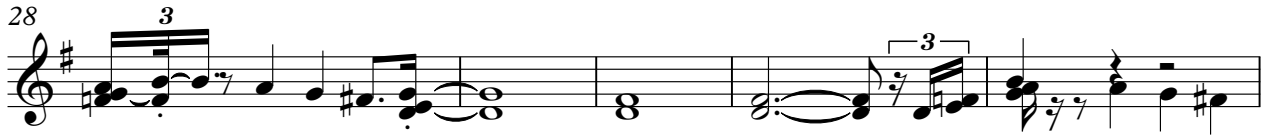

33

Copyright © 1997 by Jakob Dylan & the wallflowers
Copyright © 1997 by Jakob Dylan & the wallflowers