

The Whispers - And The Beat Goes On

♩ = 117,000114

DRUMS

ACOU BASS

BOWEDGLASS

4

DRUMS

ACOU BASS

BOWEDGLASS

6

DRUMS

ACOU BASS

BOWEDGLASS

DRUMS

ACOU BASS

BOWEDGLASS

DRUMS

STEEL GTR

ACOU BASS

BOWEDGLASS

STRINGS

DRUMS

STEEL GTR

ACOU BASS

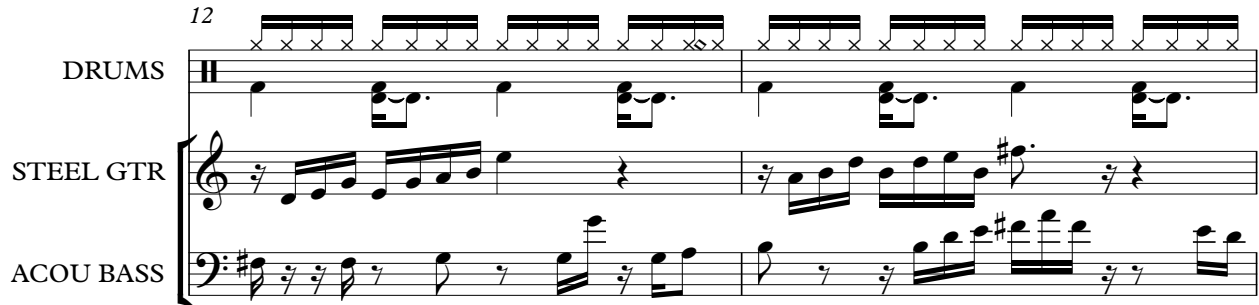

14 3

DRUMS

STEEL GTR

ACOU BASS

STRINGS

16

DRUMS

STEEL GTR

ACOU BASS

STRINGS

18

DRUMS

STEEL GTR

ACOU BASS

E.PIANO 1

SQUAREWAVE

BOWEDGLASS

STRINGS

20

DRUMS

STEEL GTR

ACOU BASS

E.PIANO 1

BOWEDGLASS

22

DRUMS

STEEL GTR

ACOU BASS

E.PIANO 1

SQUAREWAVE

BOWEDGLASS

STRINGS

24

DRUMS

STEEL GTR

ACOU BASS

E.PIANO 1

BOWEDGLASS

STRINGS

26

DRUMS

STEEL GTR

ACOU BASS

E.PIANO 1

SQUAREWAVE

BOWEDGLASS

STRINGS

28

DRUMS

STEEL GTR

ACOU BASS

E.PIANO 1

BOWEDGLASS

30

DRUMS

STEEL GTR

ACOU BASS

E.PIANO 1

BOWEDGLASS

32

DRUMS

STEEL GTR

ACOU BASS

E.PIANO 1

BOWEDGLASS

34

DRUMS

STEEL GTR

ACOU BASS

E.PIANO 1

SQUAREWAVE

BOWEDGLASS

STRINGS

36

DRUMS

STEEL GTR

ACOU BASS

E.PIANO 1

SQUAREWAVE

STRINGS

38

DRUMS

STEEL GTR

ACOU BASS

E.PIANO 1

SQUAREWAVE

BOWEDGLASS

STRINGS

40

DRUMS

STEEL GTR

ACOU BASS

E.PIANO 1

BOWEDGLASS

42

DRUMS

STEEL GTR

ACOU BASS

E.PIANO 1

SQUAREWAVE

BOWEDGLASS

STRINGS

44

DRUMS

STEEL GTR

ACOU BASS

E.PIANO 1

BOWEDGLASS

STRINGS

46

DRUMS

ACOU BASS

E.PIANO 1

SQUAREWAVE

STRINGS

48

DRUMS

E.PIANO 1

51

DRUMS

E.PIANO 1

54

DRUMS

ACOU BASS

E.PIANO 1

BOWEDGLASS

56

DRUMS

ACOU BASS

BOWEDGLASS

STRINGS

58

DRUMS

ACOU BASS

BOWEDGLASS

STRINGS

60

DRUMS

ACOU BASS

BOWEDGLASS

STRINGS

62

DRUMS

STEEL GTR

ACOU BASS

BOWEDGLASS

STRINGS

63

64

DRUMS

STEEL GTR

ACOU BASS

65

66

DRUMS

STEEL GTR

ACOU BASS

STRINGS

67

68

DRUMS

STEEL GTR

ACOU BASS

STRINGS

68

70

DRUMS

STEEL GTR

ACOU BASS

CLAVINET

SQUAREWAVE

STRINGS

70

72

DRUMS

STEEL GTR

CLAVINET

74

DRUMS

STEEL GTR

CLAVINET

76

DRUMS

STEEL GTR

CLAVINET

78

DRUMS

E.PIANO 1

CLAVINET

SQUAREWAVE

80

DRUMS

STEEL GTR

E.PIANO 1

CLAVINET

SQUAREWAVE

82

DRUMS

STEEL GTR

E.PIANO 1

CLAVINET

SQUAREWAVE

STRINGS

84

DRUMS

STEEL GTR

E.PIANO 1

CLAVINET

SQUAREWAVE

STRINGS

86

DRUMS

STEEL GTR

ACOU BASS

E.PIANO 1

CLAVINET

SQUAREWAVE

BOWEDGLASS

STRINGS

- DRUMS:** A steady rhythm with snare and bass drum patterns.

88

DRUMS

STEEL GTR

ACOU BASS

E.PIANO 1

BOWEDGLASS

90

DRUMS

STEEL GTR

ACOU BASS

E.PIANO 1

BOWEDGLASS

92

DRUMS

STEEL GTR

ACOU BASS

E.PIANO 1

BOWEDGLASS

94

DRUMS

STEEL GTR

ACOU BASS

E.PIANO 1

SQUAREWAVE

BOWEDGLASS

STRINGS

96

DRUMS

STEEL GTR

ACOU BASS

E.PIANO 1

SQUAREWAVE

STRINGS

98

DRUMS

STEEL GTR

ACOU BASS

E.PIANO 1

SQUAREWAVE

BOWEDGLASS

STRINGS

100

DRUMS

STEEL GTR

ACOU BASS

E.PIANO 1

SQUAREWAVE

BOWEDGLASS

STRINGS

102

DRUMS

STEEL GTR

ACOU BASS

E.PIANO 1

SQUAREWAVE

BOWEDGLASS

STRINGS

104

DRUMS

STEEL GTR

ACOU BASS

E.PIANO 1

SQUAREWAVE

BOWEDGLASS

STRINGS

106

DRUMS

ACOU BASS

E.PIANO 1

STRINGS

DRUMS

The Whispers - And The Beat Goes On

♩ = 117,000114

6

10

13

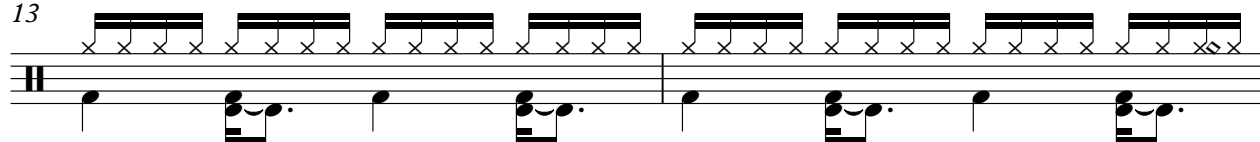

15

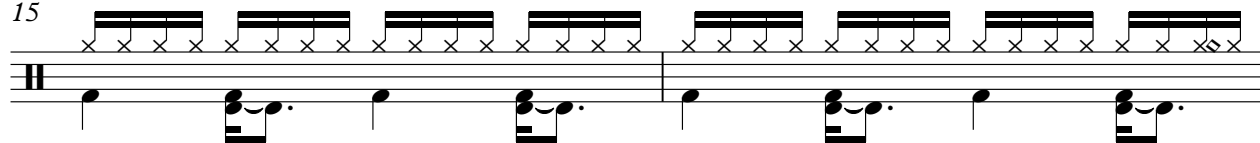

17

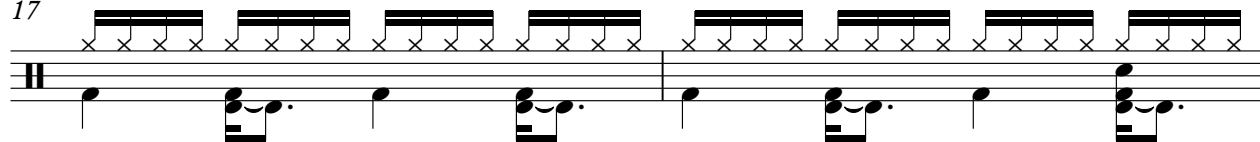

19

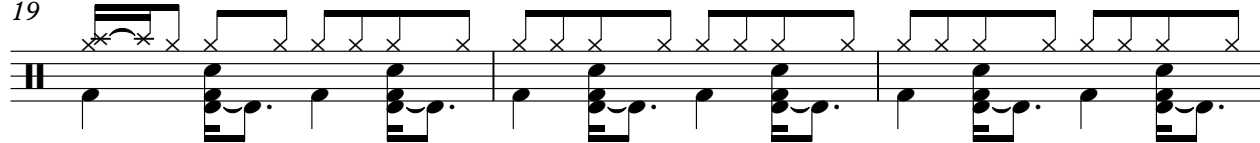

22

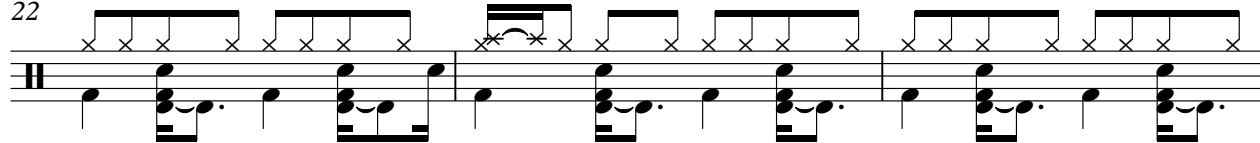

25

28

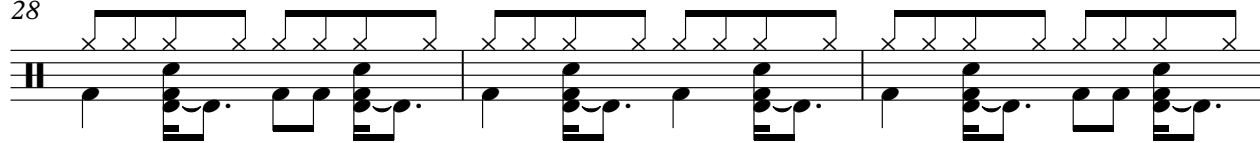

V.S.

31

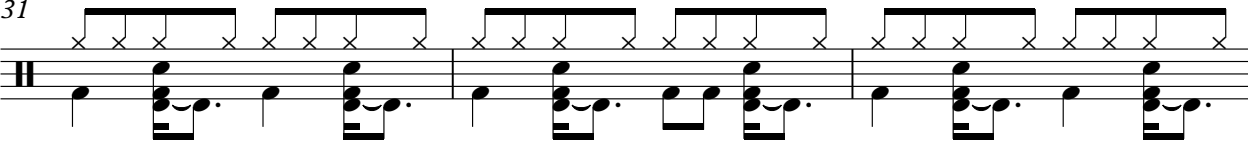

34

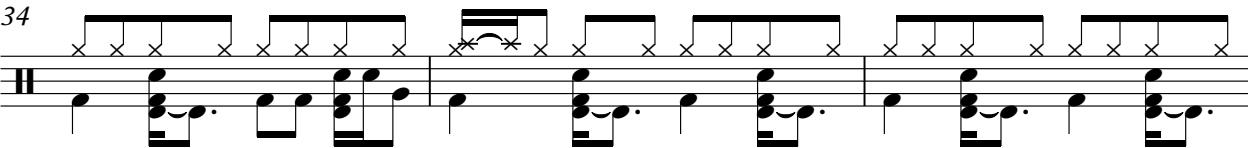

37

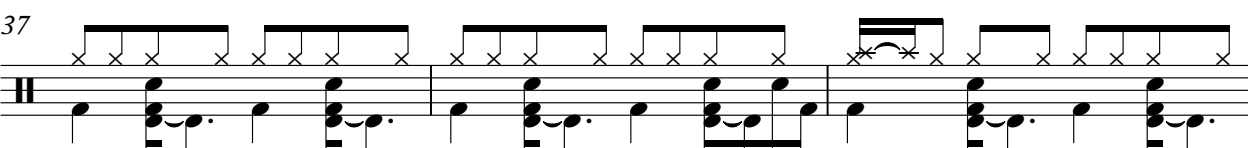

40

43

46

49

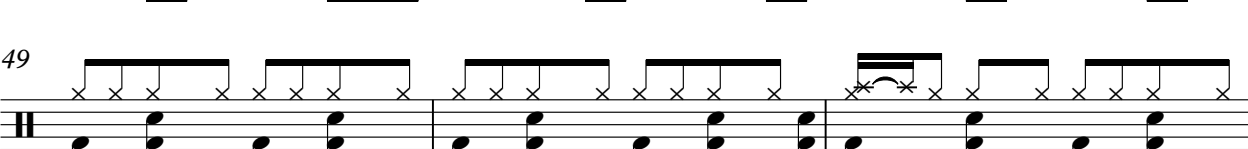

52

55

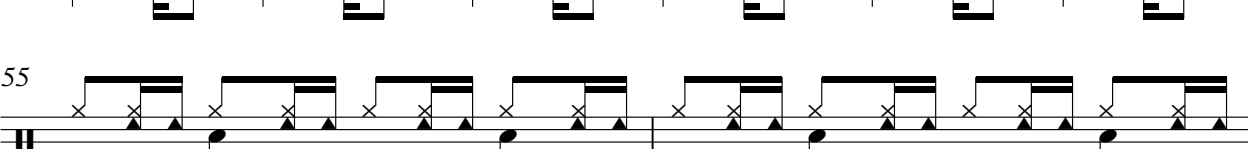

57

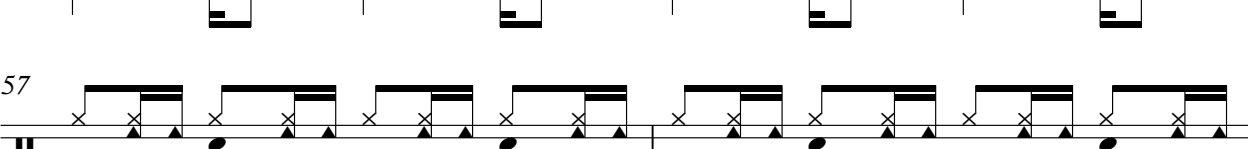

DRUMS

3

59

61

64

67

70

73

76

79

81

83

V.S.

85

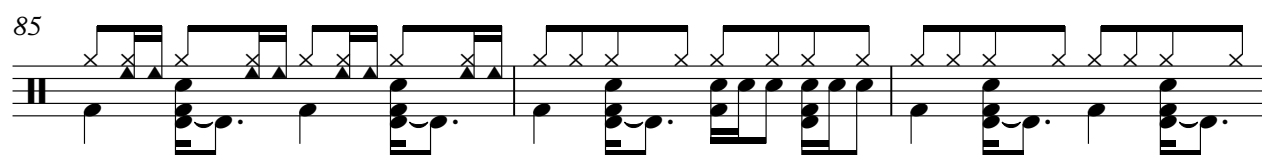

88

91

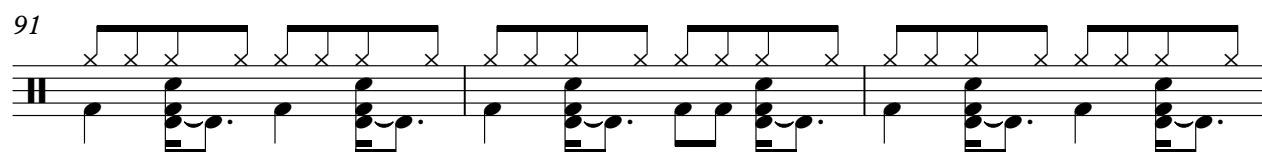

94

97

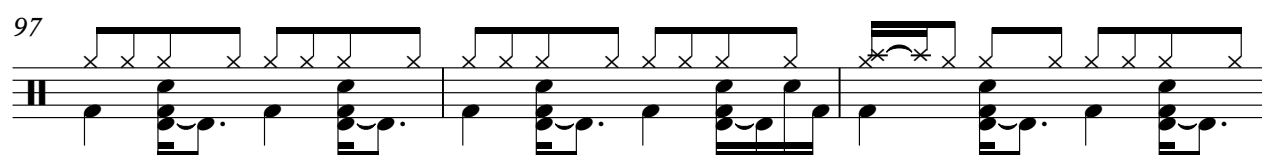

100

103

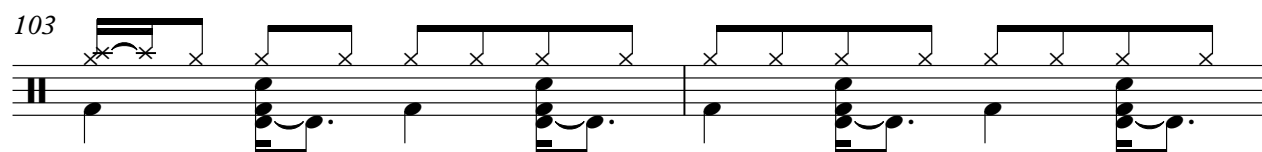

105

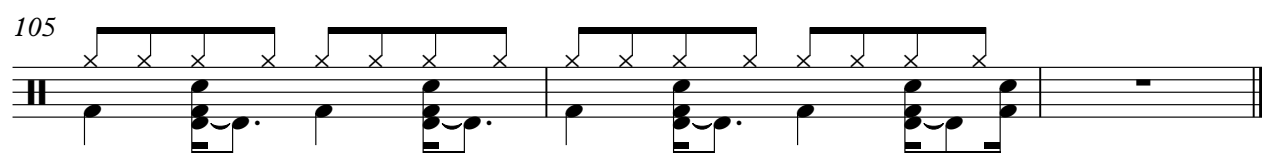

STEEL GTR

The Whispers - And The Beat Goes On

♩ = 117,000114

10

13

17

21

25

28

30

32

34

36

V.S.

39

43

46

65

68

73

81

87

89

91

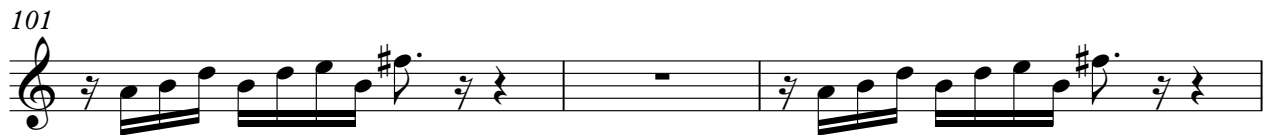

ACOU BASS

The Whispers - And The Beat Goes On

♩ = 117,000114

2

5

8

11

14

17

20

23

26

29

This is a bass sheet music score for the song 'The Whispers - And The Beat Goes On'. The music is written for acoustic bass in 4/4 time, with a tempo of 117 BPM. The key signature has one sharp (F#). The score consists of nine staves of music, each starting with a measure number (2, 5, 8, 11, 14, 17, 20, 23, 26, 29). The notation includes various bass clefs, time signatures, and musical notes such as eighth, sixteenth, and thirty-second notes, as well as rests and accidentals. The music features a consistent rhythmic pattern with frequent sixteenth-note runs and eighth-note chords.

V.S.

♩ = 117,000114

18

22

26

30

34

39

V.S.

43

47

51

55

24

24

82

86

90

94

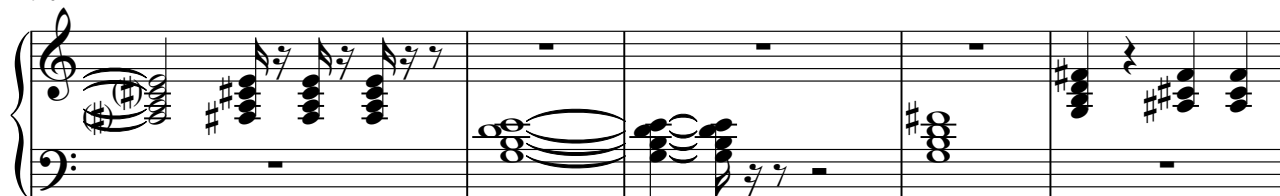

99

103

105

CLAVINET

The Whispers - And The Beat Goes On

♩ = 117,000114

70

70

73

76

79

82

85

21

21

SQUAREWAVE

The Whispers - And The Beat Goes On

♩ = 117,000114

17 3 3

26 8

37 3 3

46 23 8

79

82

84

87 8

98

102 3

BOWEDGLASS

The Whispers - And The Beat Goes On

♩ = 117,000114

2

8

21

28

34

44

58

87

93

102

STRINGS

The Whispers - And The Beat Goes On

♩ = 117,000114

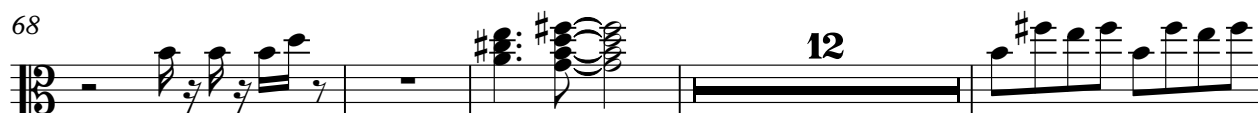

2

STRINGS

102

104

