

# Them - Gloria 1

♩ = 123,001228

CLOSED H.H.

CRASH CYMB

STEEL GTR

STEEL GTR

6

SNARE DRUM

BASS DRUM

CLOSED H.H.

CRASH CYMB

STEEL GTR

STEEL GTR

ACOU BASS

9

SNARE DRUM  
BASS DRUM  
CLOSED H.H  
STEEL GTR  
STEEL GTR  
ACOU BASS

13

SNARE DRUM  
BASS DRUM  
CLOSED H.H  
STEEL GTR  
STEEL GTR  
ACOU BASS

17

SNARE DRUM

BASS DRUM

CLOSED H.H

STEEL GTR

STEEL GTR

ACOU BASS

21

SNARE DRUM

BASS DRUM

CLOSED H.H

STEEL GTR

STEEL GTR

ACOU BASS

25

SNARE DRUM

BASS DRUM

CLOSED H.H

CRASH CYMB

STEEL GTR

STEEL GTR

ACOU BASS

29

SNARE DRUM

BASS DRUM

CLOSED H.H

CRASH CYMB

STEEL GTR

STEEL GTR

ACOU BASS

32

SNARE DRUM

BASS DRUM

CLOSED H.H.

CRASH CYMB

STEEL GTR

STEEL GTR

ACOU BASS

36

SNARE DRUM

BASS DRUM

CLOSED H.H.

CRASH CYMB

STEEL GTR

STEEL GTR

ACOU BASS

40

SNARE DRUM

BASS DRUM

CLOSED H.H

CRASH CYMB

MUTED GTR

STEEL GTR

STEEL GTR

ACOU BASS

44

SNARE DRUM

BASS DRUM

CLOSED H.H

CRASH CYMB

MUTED GTR

STEEL GTR

STEEL GTR

ACOU BASS

47

SNARE DRUM

BASS DRUM

CLOSED H.H

CRASH CYMB

STEEL GTR

STEEL GTR

ACOU BASS

50

SNARE DRUM

BASS DRUM

CLOSED H.H

STEEL GTR

STEEL GTR

ACOU BASS

53

SNARE DRUM

BASS DRUM

CLOSED H.H

STEEL GTR

STEEL GTR

ACOU BASS

56

SNARE DRUM

BASS DRUM

CLOSED H.H

STEEL GTR

STEEL GTR

ACOU BASS

59

SNARE DRUM

BASS DRUM

CLOSED H.H

STEEL GTR

STEEL GTR

ACOU BASS

62

SNARE DRUM

BASS DRUM

CLOSED H.H

STEEL GTR

STEEL GTR

ACOU BASS

65

SNARE DRUM

BASS DRUM

CLOSED H.H

STEEL GTR

STEEL GTR

ACOU BASS

68

SNARE DRUM

BASS DRUM

CLOSED H.H

STEEL GTR

STEEL GTR

ACOU BASS

71

SNARE DRUM

BASS DRUM

CLOSED H.H

CRASH CYMB

STEEL GTR

STEEL GTR

ACOU BASS

75

SNARE DRUM

BASS DRUM

CLOSED H.H

CRASH CYMB

STEEL GTR

STEEL GTR

ACOU BASS

79

SNARE DRUM

BASS DRUM

CLOSED H.H.

CRASH CYMB

STEEL GTR

STEEL GTR

ACOU BASS

82

SNARE DRUM

BASS DRUM

CLOSED H.H.

LOW TOM

CRASH CYMB

STEEL GTR

STEEL GTR

ACOU BASS

86

SNARE DRUM

BASS DRUM

CLOSED H.H

CRASH CYMB

STEEL GTR

STEEL GTR

ACOU BASS

90

SNARE DRUM

BASS DRUM

CLOSED H.H

CRASH CYMB

STEEL GTR

STEEL GTR

ACOU BASS

94

SNARE DRUM  
BASS DRUM  
CLOSED H.H  
STEEL GTR  
STEEL GTR  
ACOU BASS

98

SNARE DRUM  
BASS DRUM  
CLOSED H.H  
CRASH CYMB  
MUTED GTR  
STEEL GTR  
STEEL GTR  
ACOU BASS

100

SNARE DRUM

BASS DRUM

CLOSED H.H

MUTED GTR

STEEL GTR

STEEL GTR

ACOU BASS

102

SNARE DRUM

BASS DRUM

CLOSED H.H

LOW TOM

CRASH CYMB

HIGH TOM

MID TOM

MUTED GTR

STEEL GTR

STEEL GTR

ACOU BASS

104

BASS DRUM

CLOSED H.H

CRASH CYMB

MUTED GTR

STEEL GTR

STEEL GTR

ACOU BASS

SNARE DRUM

Them - Gloria 1

♩ = 123,001228

5

10

16

22

28

34

40

46

52

58

V.S.

SNARE DRUM

64

70

76

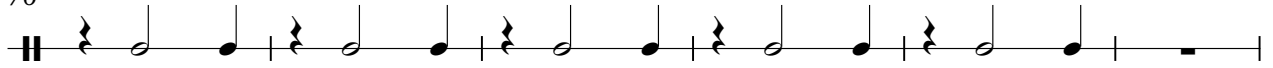

82

88

94

99

BASS DRUM

Them - Gloria 1

♩ = 123,001228

6

12

18

24

30

36

42

48

54

60

V.S.

2

# BASS DRUM

66

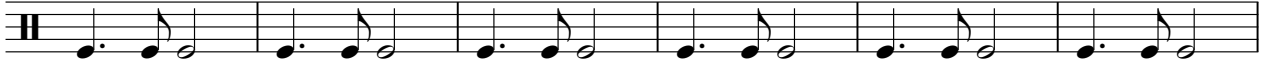

72

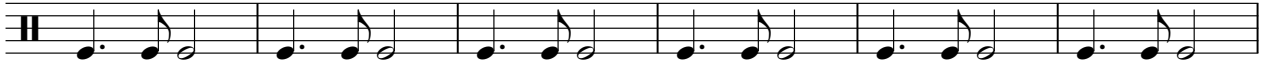

78

84

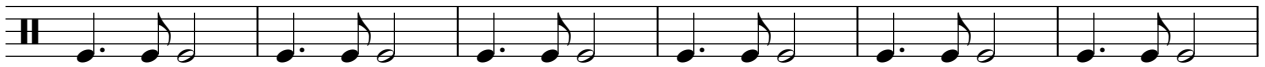

90

96

101

CLOSED H.H

Them - Gloria 1

♩ = 123,001228

**2**

8

12

16

20

24

28

**2**

2

# CLOSED H.H

33

37

41

45

49

53

57

61

65

69

73

77

81

86

90

94

98

101

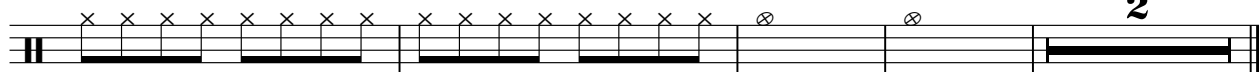

LOW TOM

Them - Gloria 1

♩ = 123,001228

81

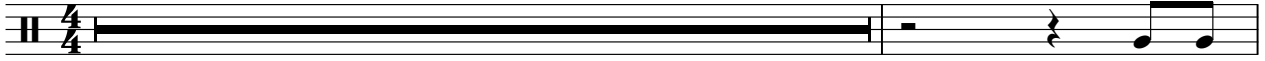

83

20

3

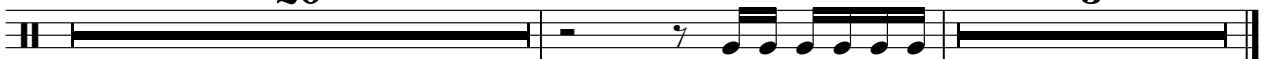

CRASH CYMB

Them - Gloria 1

♩ = 123,001228

2 3 19

29 3

38 3 3 3

50 23

80 3 3

91 7 3 2

HIGHTOM

Them - Gloria 1

♩ = 123,001228

**102**

**3**

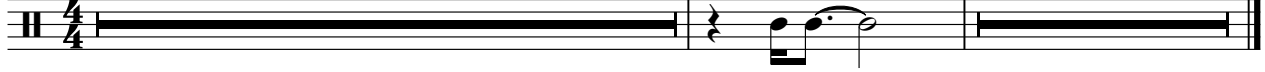

MID TOM

Them - Gloria 1

♩ = 123,001228

**102**

**3**

MUTED GTR

Them - Gloria 1

♩ = 123,001228

40

6 6 6

44

54

6 3 3

100

3 3 3

102

3 3 2

Them - Gloria 1

STEEL GTR

♩ = 123,001228

V.S.

41

4

48

52

56

60

65

69

74

80

84

88

92

96

100

103

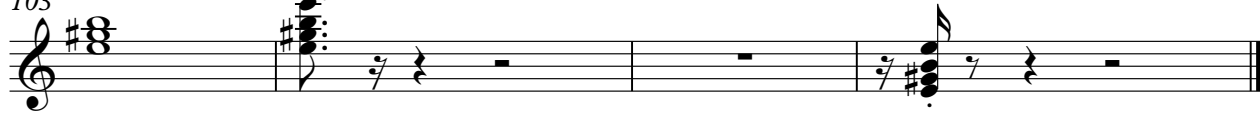

STEEL GTR

Them - Gloria 1

♩ = 123,001228

2

8

14

20

26

31

36

42

47

51

V.S.

56

60

64

69

74

80

85

91

96

101

ACOU BASS

Them - Gloria 1

♩ = 123,001228

6

6

12

18

24

30

6

35

41

47

53

59

V.S.

65

71

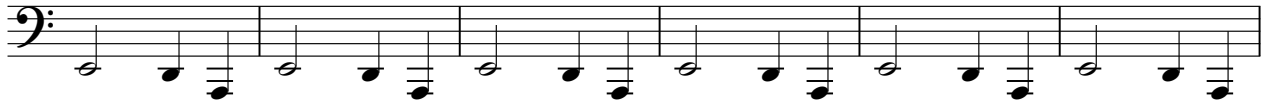

77

82

88

94

100

