

Theme - Out Run Magical

♩ = 251,000870

Percussion

Electric Bass

Electric Piano

Pad 3 (Polysynth)

♩ = 251,000870

4

Perc.

E. Bass

E. Pno.

Pad 3

8

Perc.

E. Bass

E. Pno.

Pad 3

11

Perc.

E. Bass

E. Pno.

Pad 3

14

Perc.

E. Bass

E. Pno.

Pad 3

3

17

Perc. E. Bass E. Pno. Pad 3

21

Perc. E. Bass E. Pno. Pad 3

24

3

Perc. E. Bass E. Pno. Pad 3

27

Perc.

E. Bass

E. Pno.

Pad 3

30

Perc.

E. Bass

E. Pno.

Pad 3

33

Perc.

E. Bass

E. Pno.

Pad 3

36

Perc. E. Bass E. Pno. Pad 3

39

Perc. Flex. E. Bass E. Pno. Pad 3

42

Perc. Flex. E. Bass E. Pno.

45 Perc. Flex. E. Bass E. Pno. Lead 8 Pad 3

48 Perc. E. Bass E. Pno. Lead 8 Pad 3

51 Perc. E. Bass E. Pno. Lead 8 Pad 3

54 Perc. E. Bass E. Pno. Lead 8 Pad 3

57 Perc. E. Bass E. Pno. Lead 8 Pad 3

60 Perc. Flex. E. Bass E. Pno. Lead 8 Pad 3

63

Perc.

Flex.

E. Bass

E. Pno.

Lead 8

66

Perc.

Flex.

E. Bass

E. Pno.

Lead 8

69

Perc.

Flex.

E. Bass

E. Pno.

Lead 8

72

Perc.

Flex.

E. Bass

E. Pno.

Lead 8

75

Perc.

Flex.

E. Bass

E. Pno.

Lead 8

3

78

Perc.

Flex.

E. Bass

E. Pno.

Lead 8

81

Perc. Flex. E. Bass E. Pno.

84

Perc. Flex. E. Bass E. Pno.

87

Perc. Flex. E. Bass E. Pno.

99

Perc. E. Bass E. Pno. Pad 3

102

Perc. E. Bass E. Pno. Pad 3

105

108

111

Perc.

Flex.

E. Bass

E. Pno.

Lead 8

114

Perc.

Flex.

E. Bass

E. Pno.

Lead 8

117

Perc.

Flex.

E. Bass

E. Pno.

Lead 8

120

Perc.

Flex.

E. Bass

E. Pno.

Lead 8

123

Perc.

E. Bass

126

Perc. Flex. E. Bass Pad 3

129

Perc. Flex. E. Bass Pad 3

133

Perc. Flex. E. Bass Pad 3

137 19

Perc. Flex. E. Bass Pad 3

141

Perc. Flex. E. Bass E. Pno. Pad 3

145

Perc.

Flex.

E. Bass

E. Pno.

Pad 3

147

Perc.

E. Bass

E. Pno.

Pad 3

149

Perc.

E. Bass

E. Pno.

Pad 3

151

Perc. E. Bass E. Pno. Pad 3

154

Perc. E. Bass E. Pno. Pad 3

157

Perc. E. Bass E. Pno. Pad 3

160

Perc. E. Bass E. Pno. Pad 3

162

Perc. E. Bass E. Pno. Pad 3

165

Perc. E. Bass E. Pno. Pad 3

168

Perc. E. Bass E. Pno. Pad 3

170

Perc. E. Bass E. Pno. Pad 3

172

Perc. E. Bass E. Pno. Pad 3

174

Perc. E. Bass E. Pno. Pad 3

176

Perc. E. Bass E. Pno. Pad 3

178

Perc. E. Bass E. Pno. Pad 3

181

Perc. E. Bass E. Pno. Pad 3

184

Perc. E. Bass E. Pno. Pad 3

187

Perc. E. Bass E. Pno. Pad 3

190

Perc. E. Bass E. Pno. Pad 3

192

Perc. E. Bass E. Pno. Pad 3

195

Perc. E. Bass E. Pno. Pad 3

198

Perc. E. Bass E. Pno. Pad 3

201

Perc. E. Bass E. Pno. Pad 3

203

Perc. E. Bass E. Pno. Pad 3

205

Perc.

E. Bass

E. Pno.

Pad 3

208

Perc.

Flex.

E. Bass

E. Pno.

Pad 3

211

Perc.

Flex.

E. Bass

Pad 3

215

219

223

Perc.

Flex.

E. Bass

E. Pno.

Pad 3

227

Perc.

Flex.

E. Bass

E. Pno.

231

Perc. Flex. E. Bass E. Pno.

234

6

Perc. Flex. E. Bass E. Pno. Lead 8 Pad 3

237

Perc.

E. Bass

E. Pno.

Lead 8

Pad 3

240

Perc.

E. Bass

E. Pno.

Lead 8

Pad 3

243

Perc.

E. Bass

E. Pno.

Lead 8

Pad 3

246

Perc.

E. Bass

E. Pno.

Lead 8

Pad 3

249

Perc.

Flex.

E. Bass

E. Pno.

Lead 8

Pad 3

252

Perc.

Flex.

E. Bass

E. Pno.

Lead 8

255

Perc.

Flex.

E. Bass

E. Pno.

Lead 8

3

258

Perc.

Flex.

E. Bass

E. Pno.

Lead 8

261

Perc. Flex. E. Bass E. Pno. Lead 8

264

Perc. Flex. E. Bass E. Pno. Lead 8

267

Perc.

270

Perc. Flex. E. Bass E. Pno.

273

Perc. Flex. E. Bass E. Pno.

277

Perc. 

Flex. 

E. Bass 

E. Pno. 

Pad 3 

6

280

Perc. 

E. Bass 

E. Pno. 

Pad 3 

3

283

Perc. 

E. Bass 

E. Pno. 

Pad 3 

3

286

Perc.

E. Bass

E. Pno.

Pad 3

289

Perc.

E. Bass

E. Pno.

Pad 3

292

Perc.

Flex.

E. Bass

E. Pno.

Lead 8

Pad 3

295

Perc.

Flex.

E. Bass

E. Pno.

Lead 8

298

Perc.

Flex.

E. Bass

E. Pno.

Lead 8

301

Perc.

Flex.

E. Bass

E. Pno.

Lead 8

304

Perc.

Flex.

E. Bass

E. Pno.

Lead 8

307

3

Perc.

Flex.

E. Bass

E. Pno.

Lead 8

310

Perc.

Flex.

E. Bass

E. Pno.

Lead 8

Pad 3

313

Perc.

Flex.

E. Bass

E. Pno.

Lead 8

316

Perc.

Flex.

E. Bass

E. Pno.

Lead 8

319

Perc.

Flex.

E. Bass

E. Pno.

Lead 8

322

Perc. Flex. E. Bass E. Pno. Lead 8

325

Perc. Flex. E. Bass E. Pno. Lead 8 Pad 3

328

Perc.

Flex.

E. Bass

E. Pno.

Lead 8

331

Perc.

Flex.

E. Bass

E. Pno.

Lead 8

334 3 47

Perc. Flex. E. Bass E. Pno. Lead 8

337

Perc. Flex. E. Bass E. Pno. Lead 8

340

Perc.

Flex.

E. Bass

E. Pno.

Lead 8

343

Perc.

Flex.

E. Bass

E. Pno.

Lead 8

346

Perc.

Flex.

E. Bass

E. Pno.

Lead 8

349

Perc.

Flex.

E. Bass

E. Pno.

Lead 8

50

352

Perc.

Flex.

E. Bass

E. Pno.

Lead 8

357

Perc.

366

Perc.

371

Perc.

Percussion

Theme - Out Run Magical

♩ = 251,000870

5

9

13

16

19

23

27

31

35

V.S.

Percussion

39

43

47

50

54

58

62

66

69

72

Percussion

75

78

82

86

90

93

97

101

104

108

V.S.

148

151

154

157

160

163

166

169

172

175

V.S.

178

181

184

187

190

193

196

199

202

205

Percussion

208

211

216

221

226

230

234

237

241

244

V.S.

Percussion

247

251

255

258

262

265

269

273

277

281

Percussion

285

288

291

295

299

302

306

309

312

315

V.S.

318

321

324

327

331

334

337

340

343

347

Percussion

350

353

Flexatone

Theme - Out Run Magical

♩ = 251,000870

38

42

47

14

66

3

71

77

4

85

89

14

222

229

234

14

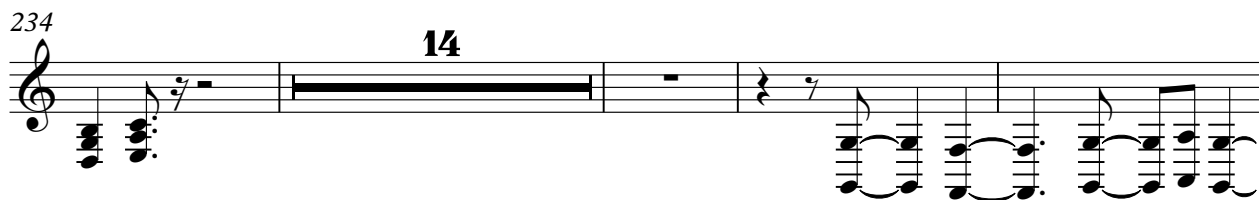

252

3

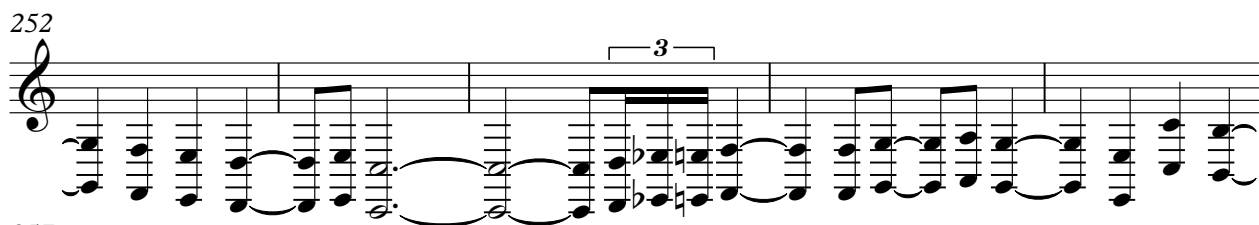

257

262

267

3

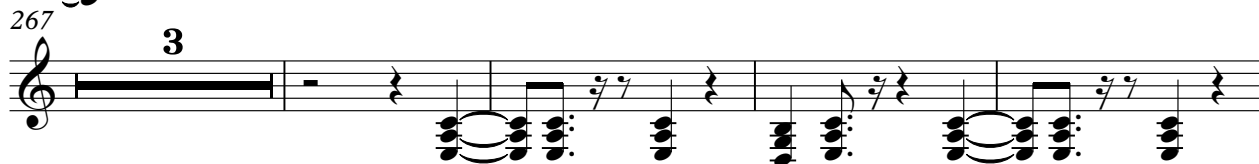

274

277

14

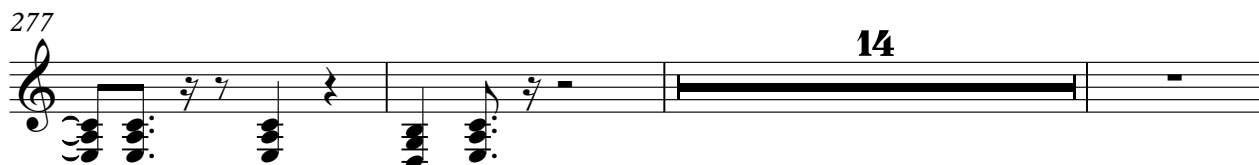

346

351

Electric Bass

Theme - Out Run Magical

♩ = 251,000870

88

93

98

103

108

113

118

121

127

132

137

143

148

153

158

163

168

172

177

182

187

192

196

201

206

210

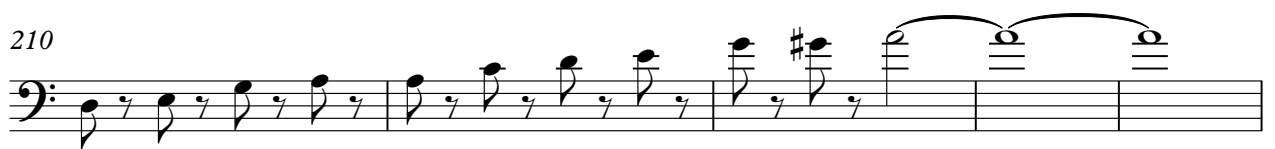

215

220

V.S.

226

231

236

241

246

251

256

261

266

273

278

283

288

293

298

303

308

313

318

323

V.S.

328

333

338

343

348

352

34

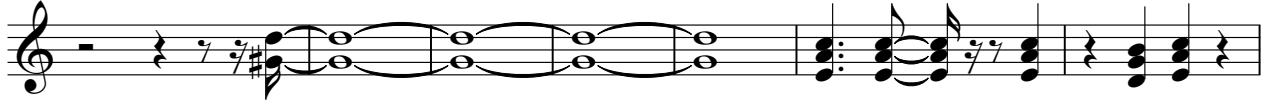

41

46

51

56

61

66

71

76

84

89

94

99

103

108

113

118

121

21

144

149

154

158

162

166

170

174

276

281

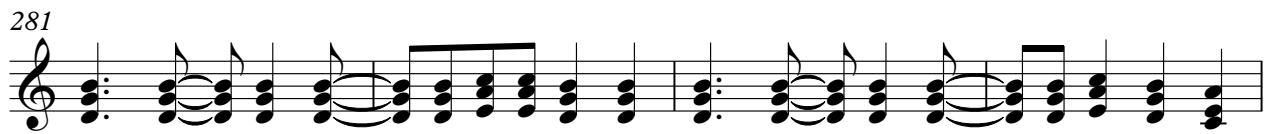

285

289

293

298

303

308

313

V.S.

Lead 8 (Bass + Lead)

Theme - Out Run Magical

♩ = 251,000870

46

51

57

63

69

75

27

106

112

118

121

111

234

240

245

251

257

263

294

300

306

312

Lead 8 (Bass + Lead)

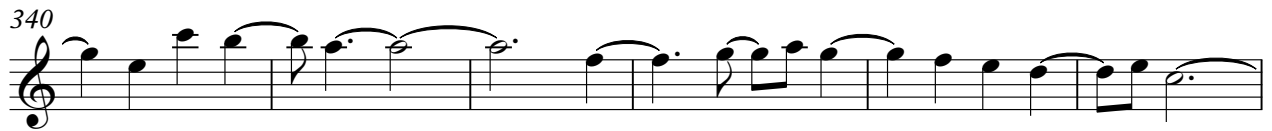
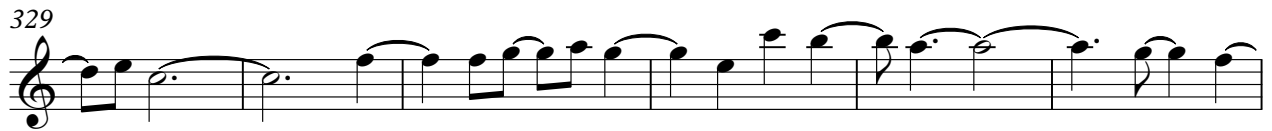
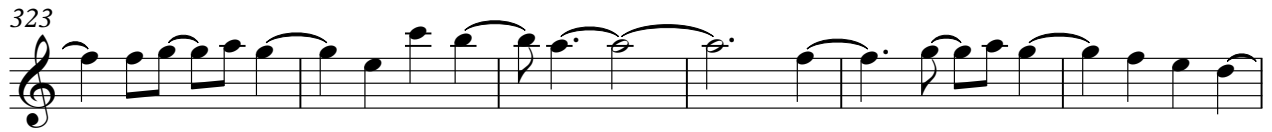
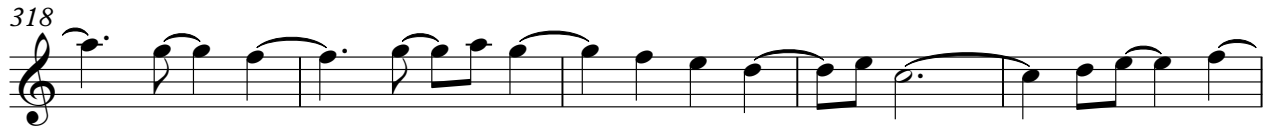

Pad 3 (Polysynth)

Theme - Out Run Magical

♩ = 251,000870

6

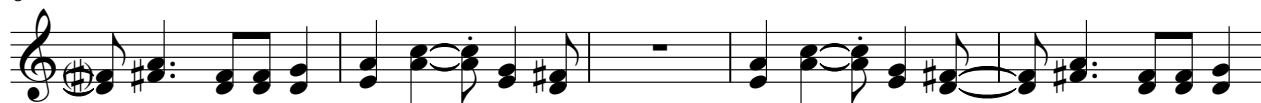

11

17

22

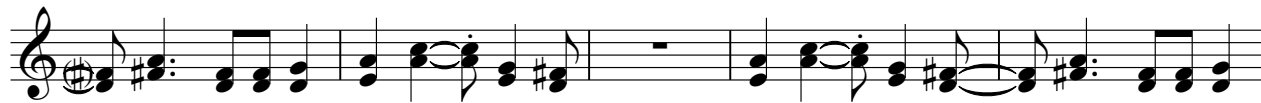

27

33

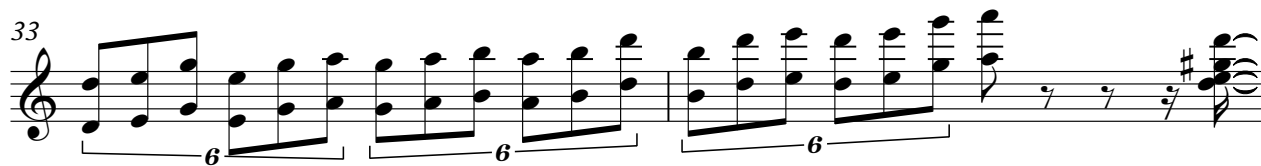

35

47

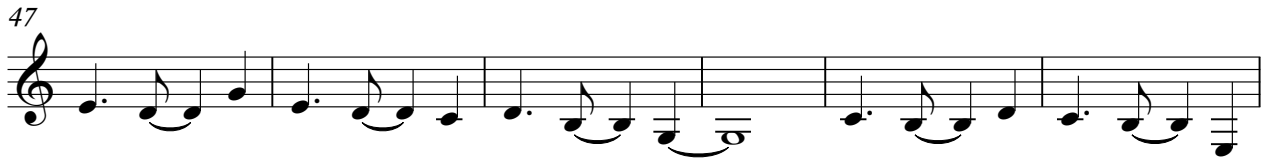

53

58

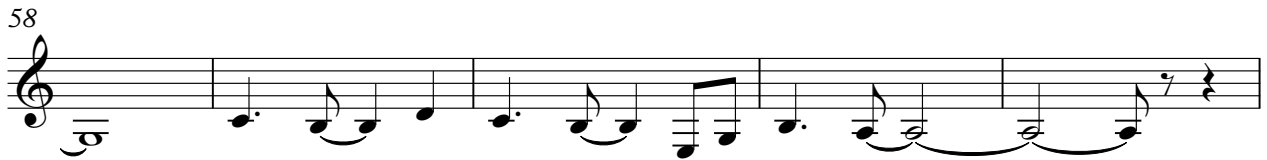

63

93

99

104

127

131

137

Pad 3 (Polysynth)

143

147

150

154

158

161

165

168

171

174

V.S.

Pad 3 (Polysynth)

178

182

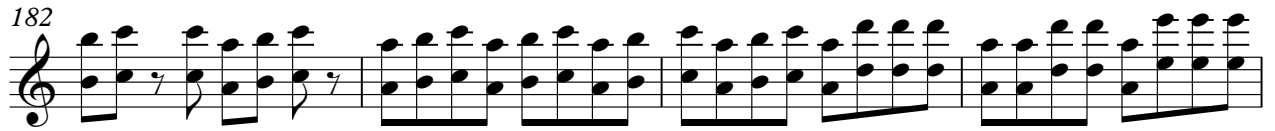

186

190

194

198

201

203

206

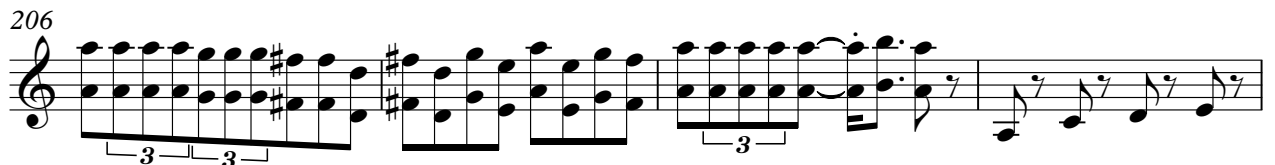

210

215

220

227

239

244

250

281

287

292

310