

The Map - Face your destiny

♩ = 69,999985

by

George Vallant

♩ = 69,999985

4

by

George Vallant

1989 Imagineer / Infinity

6

Arranged Version

by

George Vallant

from Olympus no tatakai

george@getstuff.de

8

Arranged Version

by

George Vallant

george@getstuff.de

10

Arranged Version

22:55 20.04.2002

by

George Vallant

george@getstuff.de

12

Arranged Version

by

George Vallant

george@getstuff.de

14

Arranged Version

22:55 20.04.2002

by

George Vallant

george@getstuff.de

16

Arranged Version

22:55 20.04.2002

by

George Vallant

george@getstuff.de

17

Arranged Version

22:55 20.04.2002

by

George Vallant

george@getstuff.de

19

Arranged Version

22:55 20.04.2002

by

George Vallant

george@getstuff.de

Arranged Version The Map - Face your destiny

♩ = 69,999985

6

22:55 20.04.2002 The Map - Face your destiny

♩ = 69,999985
10

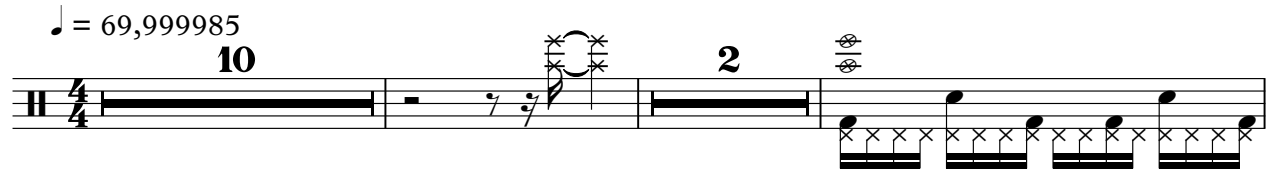

15

17

19

1989 Imagineer / Infinity

by

The Map - Face your destiny

♩ = 69,999985

1989 Imagineer / Infinity

George Vallant The Map - Face your destiny

♩ = 69,999985

1989 Imagineer / Infinity

The Map - Face your destiny

♩ = 69,999985

6

10

15

18

2

1989 Imagineer / Infinity

The Map - Face your destiny

♩ = 69,999985

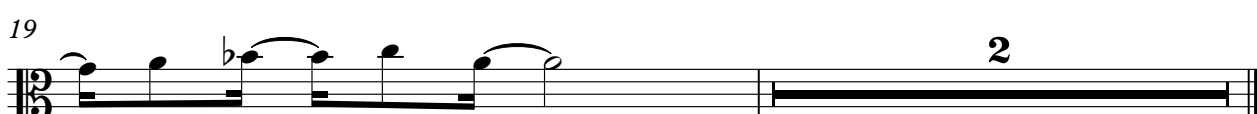

1989 Imagineer / Infinity

The Map - Face your destiny
from Olympus no tatakai

♩ = 69,999985

5 **15**

♩ = 69,999985
6

10

14

17
