

Thin Lizzy - Boys Are Back In Town

♩ = 160,000000 ♩ = 160,000000

5

2

7

Perc.

E. Gtr.

E. Bass

9

Perc.

E. Gtr.

E. Gtr.

E. Bass

11

Perc.

E. Gtr.

E. Gtr.

E. Bass

14

Perc. E. Gtr. E. Bass

17

Perc. E. Gtr. E. Gtr. E. Bass

19

Perc. E. Gtr. E. Bass melody

21

Perc.

E. Gtr.

E. Bass

melody

23

Perc.

E. Gtr.

E. Bass

melody

25

Perc.

E. Gtr.

E. Bass

melody

27

Perc.

E. Gtr.

E. Bass

melody

29

Perc.

E. Gtr.

E. Bass

melody

31

Perc.

E. Gtr.

E. Bass

melody

33

Perc. E. Gtr. E. Bass melody

35

Perc. E. Gtr. E. Bass A. melody

37

Perc. E. Gtr. E. Bass melody

39

Perc. E. Gtr. E. Bass A.

41

Perc. E. Gtr. E. Bass melody

43

Perc. E. Gtr. E. Bass A. melody

45

Perc. E. Gtr. E. Bass A. melody

47

Perc.

E. Gtr.

E. Gtr.

E. Gtr.

E. Bass

melody

49

Perc.

E. Gtr.

E. Gtr.

E. Bass

52

Perc.

E. Gtr.

E. Gtr.

E. Bass

55

Perc.

E. Gtr.

E. Gtr.

E. Gtr.

E. Bass

melody

57

Perc.

E. Gtr.

E. Bass

melody

59

Perc.

E. Gtr.

E. Bass

melody

61

Perc.

E. Gtr.

E. Bass

melody

63

Perc.

E. Gtr.

E. Bass

melody

65

Perc.

E. Gtr.

E. Bass

melody

67

Perc.

E. Gtr.

E. Bass

melody

69

Perc.

E. Gtr.

E. Bass

melody

3

71

Perc.

E. Gtr.

E. Bass

A.

melody

3

73

Perc. E. Gtr. E. Bass melody

75

Perc. E. Gtr. E. Bass A.

77

Perc. E. Gtr. E. Bass melody

79

Perc. E. Gtr. E. Bass A. melody

81

Perc. E. Gtr. E. Bass A. melody

83

Perc.

E. Gtr.

E. Gtr.

E. Gtr.

E. Bass

melody

85

Perc.

E. Gtr.

E. Gtr.

E. Bass

88

Perc.

E. Gtr.

E. Gtr.

E. Bass

91

Perc.

E. Gtr.

E. Gtr.

E. Gtr.

E. Bass

94

Perc. E. Gtr. E. Bass melody

96

Perc. E. Gtr. E. Bass melody

99

Perc. E. Gtr. E. Gtr. E. Bass

101

Perc. E. Gtr. E. Bass melody

103

Perc. E. Gtr. E. Bass melody

105

Perc. E. Gtr. E. Gtr. E. Bass

108

Perc. E. Gtr. E. Bass melody

110

Perc. E. Gtr. E. Bass melody

112

Perc. E. Gtr. E. Bass melody

114

Perc. E. Gtr. E. Bass melody

116

Perc. E. Gtr. E. Bass melody

118

Perc. E. Gtr. E. Bass melody

120

Perc.

E. Gtr.

E. Bass

melody

122

Perc.

E. Gtr.

E. Bass

A.

melody

124

Perc. E. Gtr. E. Bass A. melody

126

Perc. E. Gtr. E. Bass A.

128

Perc.

E. Gtr.

E. Bass

A.

melody

130

Perc.

E. Gtr.

E. Bass

A.

melody

132

Perc. E. Gtr. E. Bass A. melody

134

Perc. E. Gtr. E. Bass A. melody

136

Perc.

E. Gtr.

E. Bass

A.

melody

138

Perc.

E. Gtr.

E. Bass

A.

melody

140

Perc. E. Gtr. E. Gtr. E. Bass

143

Perc. E. Gtr. E. Gtr. E. Bass

146

Perc. E. Gtr. E. Gtr. E. Bass

148

Perc.

E. Gtr.

E. Gtr.

E. Bass

151

Perc.

E. Gtr.

E. Gtr.

E. Bass

154

Perc.

E. Gtr.

E. Gtr.

E. Bass

155

Perc. E. Gtr. E. Gtr. E. Bass

157

Perc. E. Gtr. E. Gtr. E. Bass

160

Perc.

E. Gtr.

E. Gtr.

E. Bass

163

Perc.

E. Gtr.

E. Gtr.

E. Bass

melody

166

169

171

Perc.

E. Gtr.

E. Gtr.

E. Gtr.

E. Bass

melody

173

Perc.

E. Gtr.

E. Gtr.

E. Gtr.

E. Bass

melody

175

Perc.

E. Gtr.

E. Gtr.

E. Gtr.

E. Bass

178

Perc.

E. Gtr.

E. Gtr.

E. Gtr.

E. Bass

180

182

184

Perc.

E. Gtr.

E. Gtr.

E. Gtr.

E. Bass

186

Perc.

E. Gtr.

E. Gtr.

E. Gtr.

E. Bass

36

188

Perc.

E. Gtr.

E. Gtr.

E. Gtr.

E. Bass

189

$\text{♩} = 100,000000$ $\text{♩} = 160,000000$

Perc.

E. Gtr.

E. Gtr.

E. Gtr.

E. Bass

Thin Lizzy - Boys Are Back In Town

Percussion

♩ = 160,000000 ♩ = 160,000000

6

10

14

18

21

25

29

33

37

V.S.

Percussion

41

45

48

52

55

58

62

65

69

72

Percussion

76

79

82

86

90

94

98

101

104

108

V.S.

112

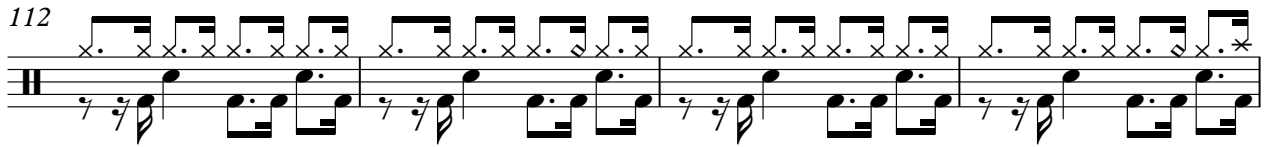

116

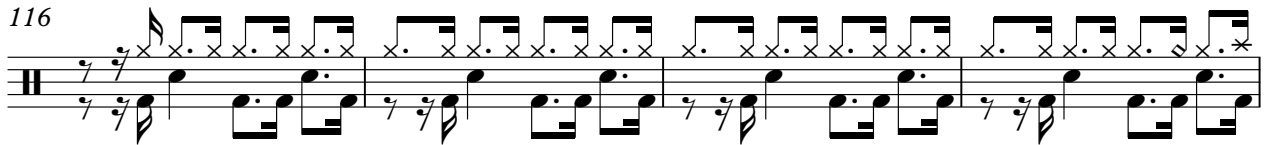

120

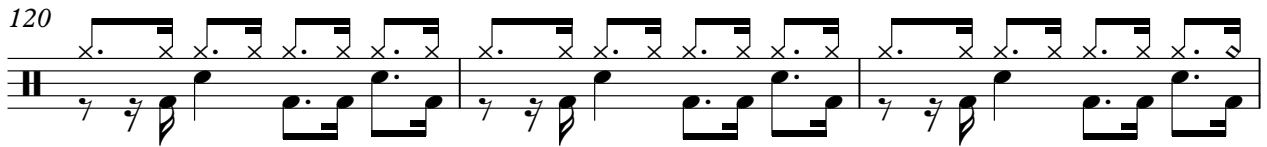

123

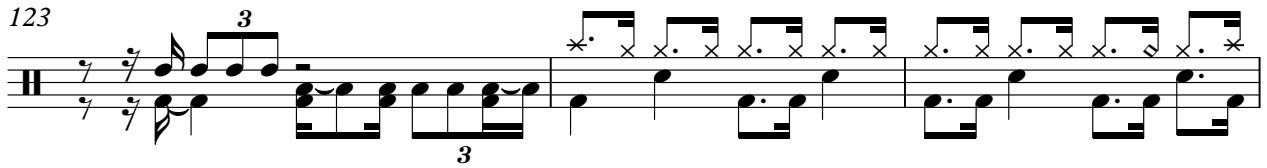

126

130

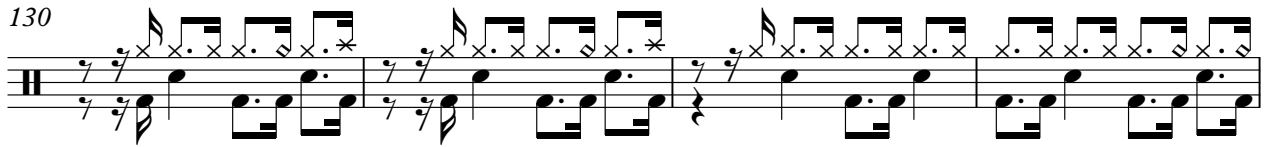

134

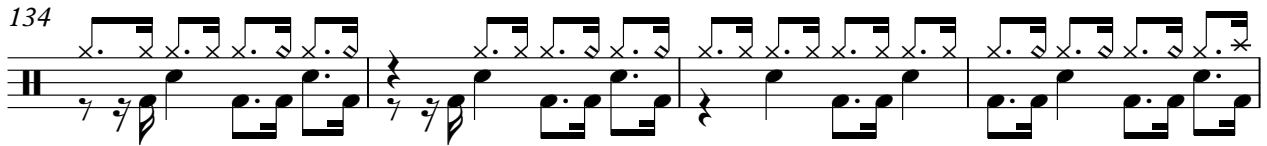

138

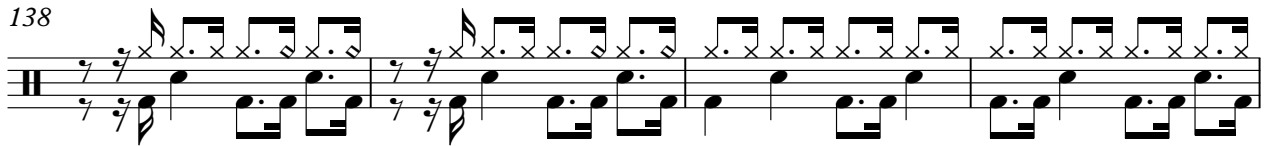

142

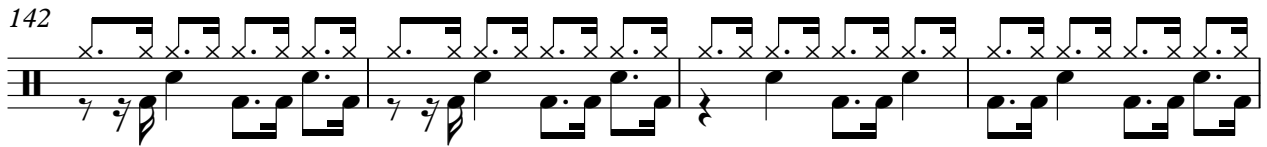

146

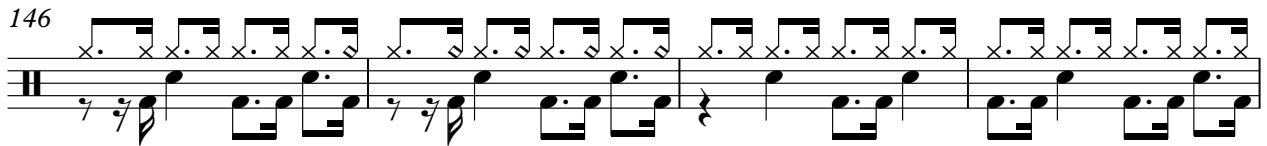

150

154

157

161

165

169

172

176

180

184

6

187

Percussion

6

6

189

6

$\text{♩} = 100,000000$ $\text{♩} = 160,000000$

Thin Lizzy - Boys Are Back In Town

Electric Guitar

♩ = 160,000000 ♩ = 160,000000

2

8

13

18

22

25

29

31

34

38

V.S.

43

48

8

58

61

65

67

70

74

79

84

8

95

100

104

109

112

115

118

121

125

130

V.S.

135

140

155

170

174

177

180

183

186

♩ = 100,000000 ♩ = 160,000000

189

Thin Lizzy - Boys Are Back In Town

Electric Guitar

♩ = 160,000000 ♩ = 160,000000

10

18

29

49

53

56

27

85

89

7

99

7

107

32

181

185

188

$\text{♩} = 100,000000 \quad \text{♩} = 160,000000$

Electric Guitar

$\text{♩} = 100,000,000$ $\overset{3}{\text{♩}} = 160,000$

187

Thin Lizzy - Boys Are Back In Town

5-string Electric Bass

♩ = 160,000000 ♩ = 160,000000

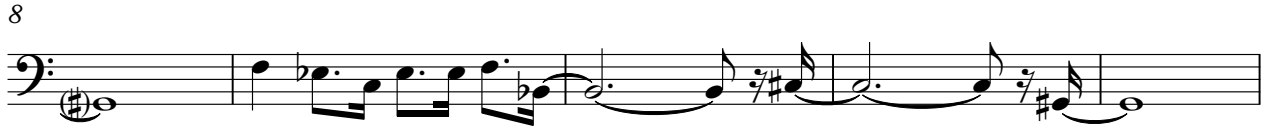

V.S.

52

56

61

66

71

76

81

86

90

94

99

103

108

113

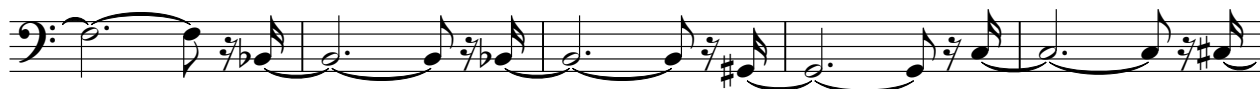

118

123

128

133

138

142

V.S.

145

147

149

152

155

158

162

166

170

174

178

182

186

189

♩ = 100,000000 ♩ = 160,000000

Thin Lizzy - Boys Are Back In Town

Alto

♩ = 160,000000 ♩ = 160,000000

33

37

44

47

75

80

83

127

132

137

24

2

3

2

2

3

2

2

3

2

3

2

52

♩ = 100,000000 ♩ = 160,000000

Thin Lizzy - Boys Are Back In Town

melody

♩ = 160,000000 ♩ = 160,000000

18

22

26

29

32

36

42

46

8

56

59

62

66

69

73

79

83

96

104

110

113

116

120

123

130

134

138

164

4

melody

171

174

15

♩ = 100,000000 ♩ = 160,000000

