

Thin Lizzy - The Boys Are Back In Town

♩ = 200,000000 ♩ = 160,000000
0383BOYB

Alto Saxophone

Baroque Trumpet

Percussion

Electric Guitar

Electric Guitar

Electric Guitar

5-string Electric Bass

5

Perc.

E. Gtr.

E. Gtr.

E. Bass

7

Perc.

E. Gtr.

E. Bass

9

Perc.

E. Gtr.

E. Gtr.

E. Bass

11

Perc.

E. Gtr.

E. Bass

13

Perc. E. Gtr. E. Gtr. E. Bass

15

Perc. E. Gtr. E. Bass

17

Perc. E. Gtr. E. Gtr. E. Bass

19

Alto Sax.

Perc.

E. Gtr.

E. Bass

21

Alto Sax.

Perc.

E. Gtr.

E. Bass

23

Alto Sax.

Perc.

E. Gtr.

E. Bass

25

Alto Sax.

Perc.

E. Gtr.

E. Bass

27

Alto Sax.

Perc.

E. Gtr.

E. Bass

29

Alto Sax.

Perc.

E. Gtr.

E. Bass

31

Alto Sax.

Perc.

E. Gtr.

E. Bass

33

Alto Sax.

Perc.

E. Gtr.

E. Bass

35

Alto Sax.

Bar. Tpt.

Perc.

E. Gtr.

E. Bass

37

Alto Sax.

Perc.

E. Gtr.

E. Bass

3

39

Bar. Tpt.

Perc.

E. Gtr.

E. Bass

3

41

Alto Sax.

Perc.

E. Gtr.

E. Bass

43

Alto Sax.

Bar. Tpt.

Perc.

E. Gtr.

E. Bass

45

Alto Sax.

Bar. Tpt.

Perc.

E. Gtr.

E. Bass

47

Alto Sax.

Perc.

E. Gtr.

E. Gtr.

E. Gtr.

E. Bass

49

Perc.

E. Gtr.

E. Gtr.

E. Bass

51

Perc.

E. Gtr.

E. Gtr.

E. Bass

54 Perc. E. Gtr. E. Gtr. E. Bass

56 Alto Sax. Perc. E. Gtr. E. Bass

58 Alto Sax. Perc. E. Gtr. E. Bass

60

Alto Sax.

Perc.

E. Gtr.

E. Bass

62

Alto Sax.

Perc.

E. Gtr.

E. Bass

64

Alto Sax.

Perc.

E. Gtr.

E. Bass

66

Alto Sax.

Perc.

E. Gtr.

E. Bass

68

Alto Sax.

Perc.

E. Gtr.

E. Bass

70

Alto Sax.

Bar. Tpt.

Perc.

E. Gtr.

E. Bass

72

Alto Sax.

Bar. Tpt.

Perc.

E. Gtr.

E. Bass

74

Bar. Tpt.

Perc.

E. Gtr.

E. Bass

76

Alto Sax.

Bar. Tpt.

Perc.

E. Gtr.

E. Bass

78

Alto Sax.

Bar. Tpt.

Perc.

E. Gtr.

E. Bass

80

Alto Sax.

Bar. Tpt.

Perc.

E. Gtr.

E. Bass

82

Alto Sax.

Bar. Tpt.

Perc.

E. Gtr.

E. Gtr.

E. Gtr.

E. Bass

84

Perc. E. Gtr. E. Gtr. E. Bass

86

Perc. E. Gtr. E. Gtr. E. Bass

89

Perc. E. Gtr. E. Gtr. E. Bass

92

Alto Sax.

Perc.

E. Gtr.

E. Bass

95

Alto Sax.

Perc.

E. Gtr.

E. Bass

97

Alto Sax.

Perc.

E. Gtr.

E. Bass

99

Perc.

E. Gtr.

E. Gtr.

E. Bass

101

Alto Sax.

Perc.

E. Gtr.

E. Bass

103

Alto Sax.

Perc.

E. Gtr.

E. Bass

105

Perc.

E. Gtr.

E. Bass

107

Alto Sax.

Perc.

E. Gtr.

E. Gtr.

E. Bass

109

Alto Sax.

Perc.

E. Gtr.

E. Bass

111

Alto Sax.

Perc.

E. Gtr.

E. Bass

113

Alto Sax.

Perc.

E. Gtr.

E. Bass

115

Alto Sax.

Perc.

E. Gtr.

E. Bass

117

Alto Sax.
Perc.
E. Gtr.
E. Bass

119

Alto Sax.
Perc.
E. Gtr.
E. Bass

121

Alto Sax.
Perc.
E. Gtr.
E. Bass

123

Alto Sax.

Bar. Tpt.

Perc.

E. Gtr.

E. Bass

125

Alto Sax.

Perc.

E. Gtr.

E. Bass

127

Bar. Tpt.

Perc.

E. Gtr.

E. Bass

129

Alto Sax.

Bar. Tpt.

Perc.

E. Gtr.

E. Bass

131

Alto Sax.

Bar. Tpt.

Perc.

E. Gtr.

E. Bass

133

Alto Sax.
Perc.
E. Gtr.
E. Bass

135

Alto Sax.
Bar. Tpt.
Perc.
E. Gtr.
E. Bass

137

Alto Sax.
Bar. Tpt.
Perc.
E. Gtr.
E. Bass

139

Alto Sax.
Perc.
E. Gtr.
E. Gtr.
E. Gtr.
E. Bass

141

Perc.

E. Gtr.

E. Gtr.

E. Bass

143

Perc.

E. Gtr.

E. Gtr.

E. Bass

146

Perc.

E. Gtr.

E. Gtr.

E. Bass

147

Perc. E. Gtr. E. Gtr. E. Gtr. E. Bass

149

Perc. E. Gtr. E. Gtr. E. Bass

151

Perc. E. Gtr. E. Gtr. E. Bass

154

Perc.

E. Gtr.

E. Gtr.

E. Bass

155

Perc.

E. Gtr.

E. Gtr.

E. Gtr.

E. Bass

157

Perc.

E. Gtr.

E. Gtr.

E. Bass

160

Perc.

E. Gtr.

E. Gtr.

E. Bass

163

Alto Sax.

Perc.

E. Gtr.

E. Gtr.

E. Bass

165

Alto Sax.

Perc.

E. Gtr.

E. Gtr.

E. Bass

167

Alto Sax.

Perc.

E. Gtr.

E. Gtr.

E. Gtr.

E. Bass

170

Alto Sax.

Perc.

E. Gtr.

E. Gtr.

E. Gtr.

E. Bass

172

Alto Sax.

Perc.

E. Gtr.

E. Gtr.

E. Gtr.

E. Bass

174

Alto Sax.

Perc.

E. Gtr.

E. Gtr.

E. Gtr.

E. Bass

176

Perc. E. Gtr. E. Gtr. E. Gtr. E. Bass

178

Perc. E. Gtr. E. Gtr. E. Gtr. E. Bass

180

Perc.

E. Gtr.

E. Gtr.

E. Gtr.

E. Bass

182

Perc.

E. Gtr.

E. Gtr.

E. Gtr.

E. Bass

184

Perc. E. Gtr. E. Gtr. E. Gtr. E. Bass

186

Perc. E. Gtr. E. Gtr. E. Gtr. E. Bass

188 35

Perc.

E. Gtr.

E. Gtr.

E. Gtr.

E. Bass

190

$\text{♩} = 100,000000$ $\text{♩} = 160,000000$

Perc.

E. Gtr.

E. Gtr.

E. Gtr.

E. Bass

Alto Saxophone

Thin Lizzy - The Boys Are Back In Town

♩ = 200,000000 ♩ = 160,000000
0383BOYB

56

59

62

66

69

73

80

84

98

108

112

115

119

122

126

133

137

163

168

174

♩ = 100,000000 ♩ = 160,0000

Alto Saxophone

192

2

Baroque Trumpet

135

138

52

$\text{♩} = 100,000,000$ $\text{♩} = 160,000,000$

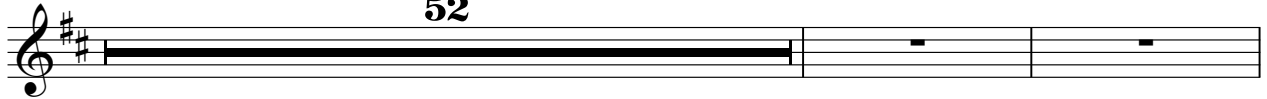

192

2

Thin Lizzy - The Boys Are Back In Town

Percussion

♩ = 200,000000 ♩ = 160,000000

5

7

11

15

19

23

27

31

35

V.S.

Percussion

74

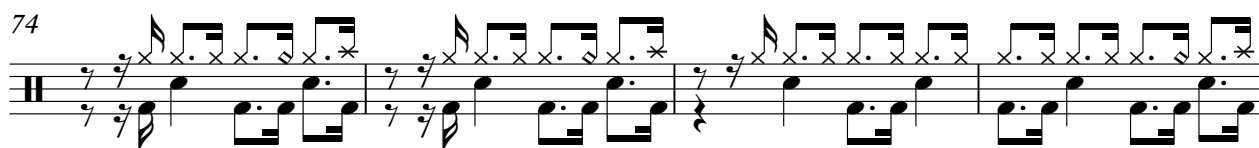

78

81

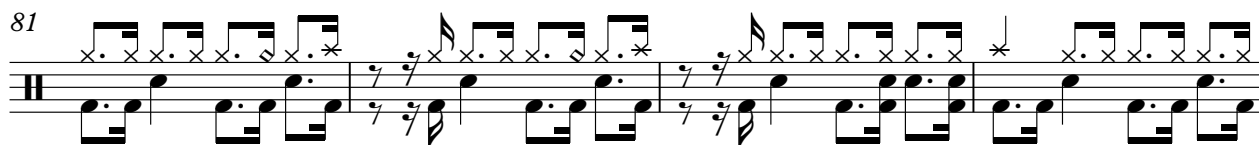

85

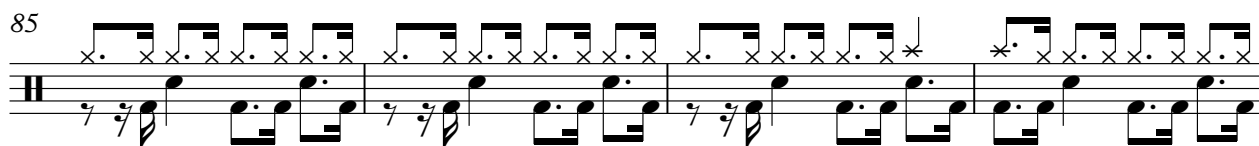

89

92

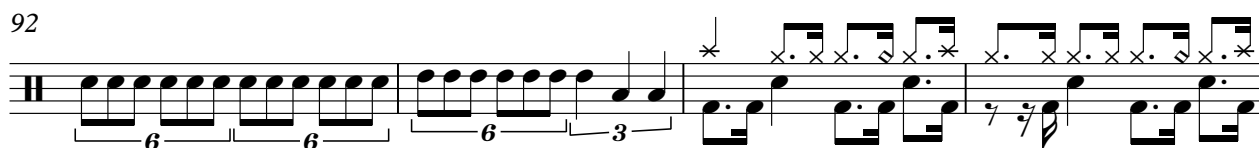

96

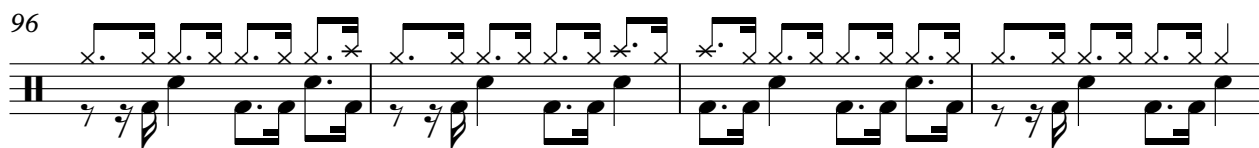

100

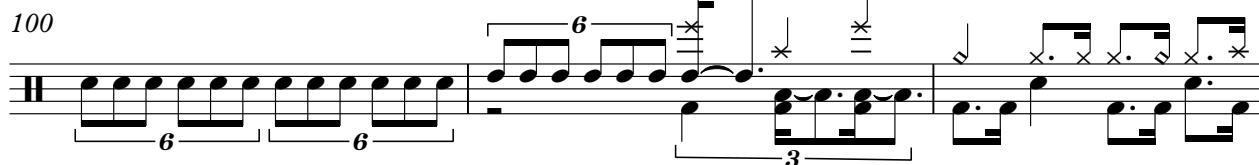

103

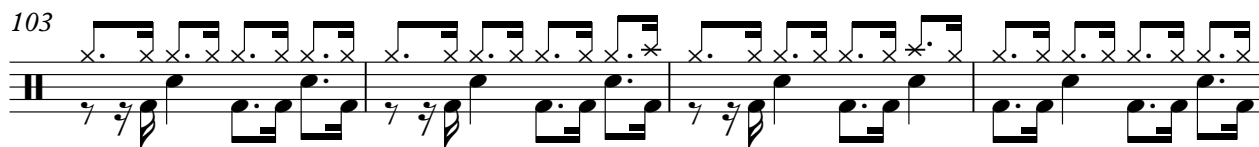

107

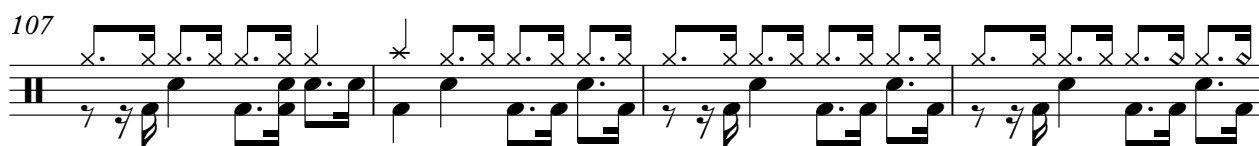

V.S.

111

115

119

123

126

130

134

138

142

146

150

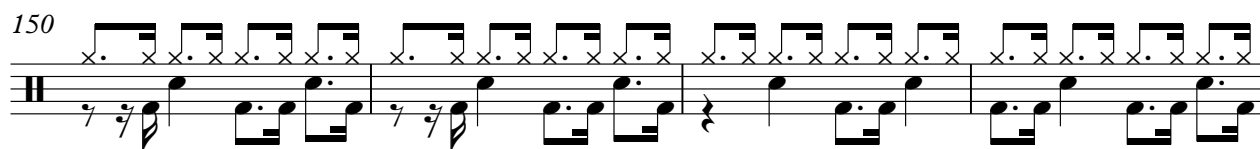

154

157

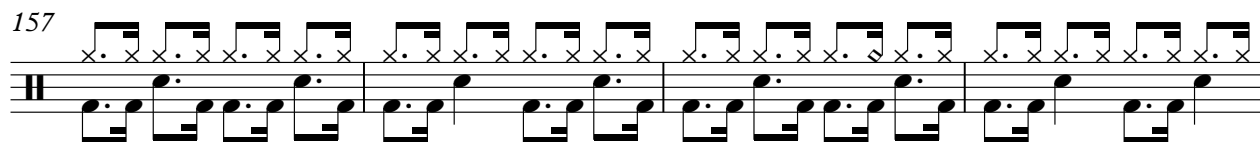

161

165

169

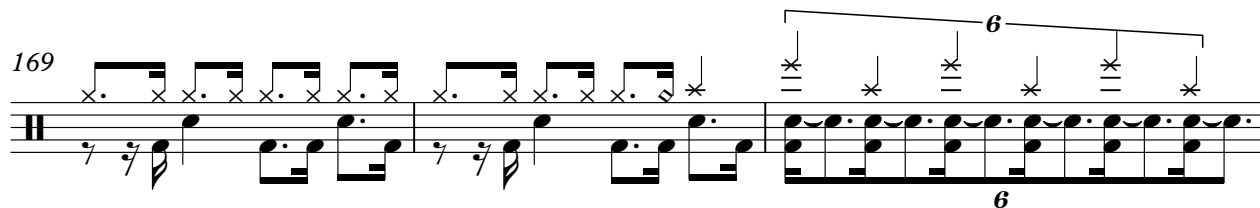

172

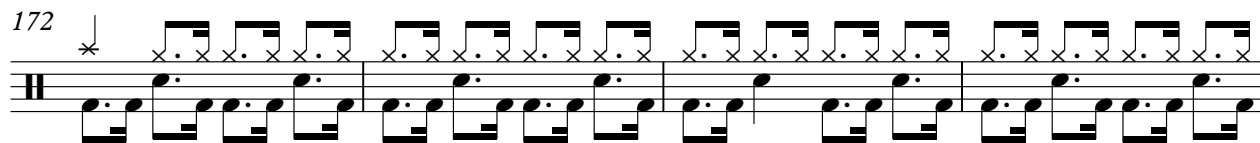

176

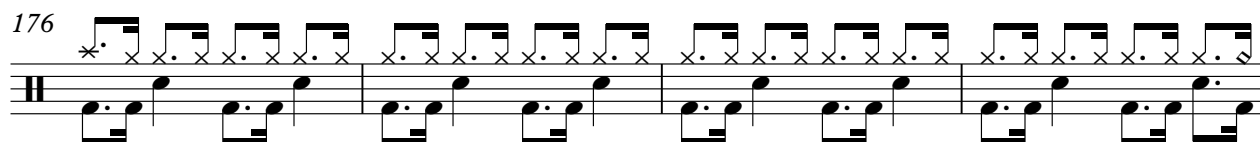

180

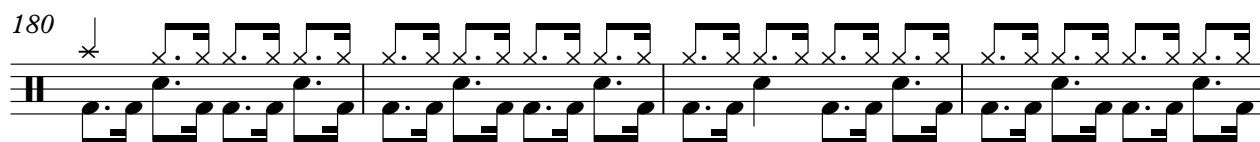

184

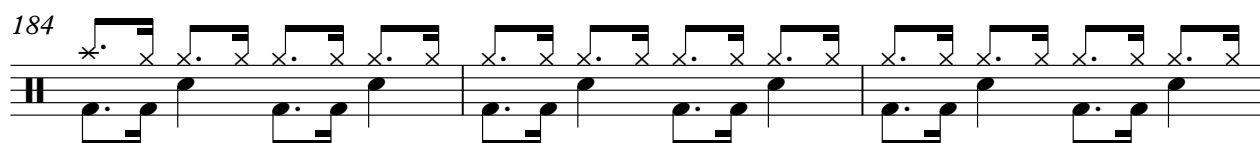

6 187 Percussion

6 6

189

6 ♩ = 100,000000 ♩ = 160,000000

192

2

Thin Lizzy - The Boys Are Back In Town

Electric Guitar

♩ = 200,000000 ♩ = 160,000000

7

12

17

21

24

27

30

33

37

V.S.

42

47

58

61

65

67

70

74

79

84

95

100

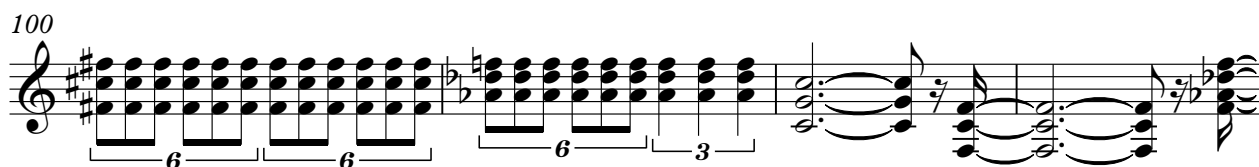

104

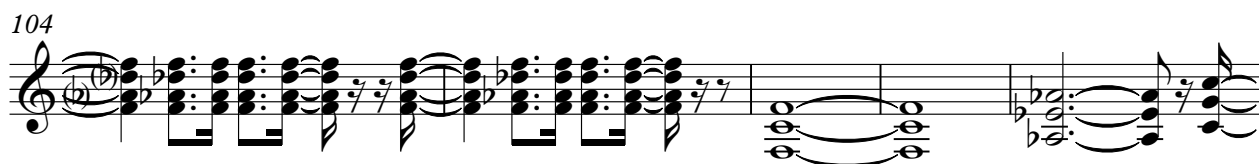

109

112

115

118

121

125

130

V.S.

135

140

155

170

174

177

180

183

186

♩ = 100,000000 ♩ = 160,000000

189

192

Electric Guitar

Thin Lizzy - The Boys Are Back In Town

♩ = 200,000000 ♩ = 160,000000

7

14

29

48

52

55

27

85

89

7

99

7

107

32

181

3 3 6 3

185

3 3 6

188

♩ = 100,000000 ♩ = 160,000000

6 6

192

2

2

Thin Lizzy - The Boys Are Back In Town

Electric Guitar

♩ = 200,000000 ♩ = 160,000000

2

7 39

49 3 6

52 3 3 3

55 27 3 3

85 3 6

88 3 3 3

91 48 6

143 2

150

Electric Guitar

187

$\text{♩} = 100,000,000$ $\overset{3}{\text{♩}} = 160,000$

192

2

5-string Electric Bass

Thin Lizzy - The Boys Are Back In Town

♩ = 200,000000 ♩ = 160,000000

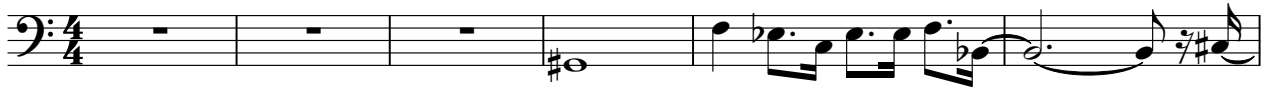

7

12

17

22

27

32

37

42

48

V.S.

52

56

61

66

71

76

81

86

90

94

99

103

108

113

118

123

128

133

138

142

V.S.

145

147

149

152

155

158

162

166

170

174

178

182

186

189

♩ = 100,000000 ♩ = 160,000000

