

Thin Lizzy - Whiskey In The Jar

♩ = 128,000000

Electric Guitar

Electric Guitar

Kora

4

E. Gtr.

E. Gtr.

Kora

5

E. Gtr.

E. Gtr.

Kora

2

10

E. Gtr.
E. Gtr.
Kora

11

E. Gtr.
E. Gtr.
Kora

12

Perc.
J. Gtr.
J. Gtr.
E. Gtr.
E. Gtr.
Kora

14

Perc.

J. Gtr.

J. Gtr.

E. Gtr.

E. Gtr.

Kora

17

Perc.

J. Gtr.

J. Gtr.

E. Gtr.

E. Gtr.

Kora

20

Alto Sax.

Perc.

J. Gtr.

J. Gtr.

E. Gtr.

E. Gtr.

Kora

23

Alto Sax.

Perc.

J. Gtr.

J. Gtr.

Kora

25

Alto Sax.

Perc.

J. Gtr.

J. Gtr.

Kora

27

Alto Sax.

Perc.

J. Gtr.

J. Gtr.

Kora

29

Alto Sax.

Perc.

J. Gtr.

J. Gtr.

Kora

32

Alto Sax.

Perc.

J. Gtr.

J. Gtr.

Kora

34

Alto Sax.

Perc.

J. Gtr.

J. Gtr.

Kora

36

Alto Sax.

Perc.

J. Gtr.

J. Gtr.

Kora

A.

39

Alto Sax.

Perc.

J. Gtr.

J. Gtr.

Kora

A.

42

Alto Sax.

Perc.

J. Gtr.

J. Gtr.

Kora

A.

44

Alto Sax.

Perc.

J. Gtr.

J. Gtr.

E. Gtr.

E. Gtr.

Kora

A.

46

Perc.

J. Gtr.

J. Gtr.

E. Gtr.

E. Gtr.

Kora

48

Perc.

J. Gtr.

J. Gtr.

E. Gtr.

E. Gtr.

Kora

51

Alto Sax.

Perc.

J. Gtr.

J. Gtr.

E. Gtr.

E. Gtr.

Kora

54

Alto Sax.

Perc.

J. Gtr.

J. Gtr.

Kora

54

55

56

57

Alto Sax.

Perc.

J. Gtr.

J. Gtr.

Kora

57

58

59

60

59

Alto Sax.

Perc.

J. Gtr.

J. Gtr.

Kora

61

Alto Sax.

Perc.

J. Gtr.

J. Gtr.

Kora

64

Alto Sax.

Perc.

J. Gtr.

J. Gtr.

Kora

66

Alto Sax.

Perc.

J. Gtr.

J. Gtr.

Kora

68

Alto Sax.

Perc.

J. Gtr.

J. Gtr.

Kora

A.

71

Alto Sax.

Perc.

J. Gtr.

J. Gtr.

Kora

A.

74

Alto Sax.

Perc.

J. Gtr.

J. Gtr.

Kora

A.

76

Alto Sax.

Perc.

J. Gtr.

J. Gtr.

E. Gtr.

E. Gtr.

Kora

A.

78

Perc.

J. Gtr.

J. Gtr.

E. Gtr.

E. Gtr.

Kora

80

Perc.

J. Gtr.

J. Gtr.

E. Gtr.

E. Gtr.

Kora

83

Perc.

J. Gtr.

J. Gtr.

E. Gtr.

E. Gtr.

Kora

86

Perc.

J. Gtr.

J. Gtr.

E. Gtr.

E. Gtr.

Kora

89

Perc.

J. Gtr.

J. Gtr.

E. Gtr.

E. Gtr.

Kora

92

Perc.

J. Gtr.

J. Gtr.

E. Gtr.

E. Gtr.

Kora

95

Perc.

J. Gtr.

J. Gtr.

E. Gtr.

E. Gtr.

Kora

97

Perc.

J. Gtr.

J. Gtr.

E. Gtr.

E. Gtr.

Kora

99

Perc.

J. Gtr.

J. Gtr.

E. Gtr.

E. Gtr.

Kora

101

Perc.

J. Gtr.

J. Gtr.

E. Gtr.

E. Gtr.

Kora

103

Perc.

J. Gtr.

J. Gtr.

E. Gtr.

E. Gtr.

Kora

106

Alto Sax.

Perc.

J. Gtr.

J. Gtr.

E. Gtr.

E. Gtr.

Kora

109

Alto Sax.

Perc.

J. Gtr.

J. Gtr.

Kora

111

Alto Sax.

Perc.

J. Gtr.

J. Gtr.

Kora

113

Alto Sax.
Perc.
J. Gtr.
J. Gtr.
Kora

115

Alto Sax.
Perc.
J. Gtr.
J. Gtr.
Kora

118

Alto Sax.

Perc.

J. Gtr.

J. Gtr.

Kora

120

Alto Sax.

Perc.

J. Gtr.

J. Gtr.

Kora

122

Alto Sax.

Perc.

J. Gtr.

J. Gtr.

Kora

A.

125

Alto Sax.

Perc.

J. Gtr.

J. Gtr.

Kora

A.

128

Alto Sax.

Perc.

J. Gtr.

J. Gtr.

Kora

A.

130

Alto Sax.

Perc.

J. Gtr.

J. Gtr.

E. Gtr.

E. Gtr.

Kora

A.

132

Perc.

J. Gtr.

J. Gtr.

E. Gtr.

E. Gtr.

Kora

134

Perc.

J. Gtr.

J. Gtr.

E. Gtr.

E. Gtr.

Kora

136

Perc.

J. Gtr.

J. Gtr.

E. Gtr.

E. Gtr.

Kora

138

Alto Sax.

Perc.

J. Gtr.

J. Gtr.

E. Gtr.

E. Gtr.

Kora

141

Alto Sax.

Perc.

J. Gtr.

J. Gtr.

Kora

143

Alto Sax.

Perc.

J. Gtr.

J. Gtr.

Kora

145

Alto Sax.
Perc.
J. Gtr.
J. Gtr.
Kora

147

Alto Sax.
Perc.
J. Gtr.
J. Gtr.
Kora

150

Alto Sax.

Perc.

J. Gtr.

J. Gtr.

Kora

152

Alto Sax.

Perc.

J. Gtr.

J. Gtr.

Kora

154

Alto Sax.

Perc.

J. Gtr.

J. Gtr.

Kora

A.

157

Alto Sax.

Perc.

J. Gtr.

J. Gtr.

Kora

A.

160

Alto Sax.

Perc.

J. Gtr.

J. Gtr.

Kora

A.

162

Alto Sax.

Perc.

J. Gtr.

J. Gtr.

E. Gtr.

E. Gtr.

Kora

A.

164

Perc.

J. Gtr.

J. Gtr.

E. Gtr.

E. Gtr.

Kora

166

Perc.

J. Gtr.

J. Gtr.

E. Gtr.

E. Gtr.

Kora

168

Perc.

J. Gtr.

J. Gtr.

E. Gtr.

E. Gtr.

Kora

170

Perc.

J. Gtr.

J. Gtr.

E. Gtr.

E. Gtr.

Kora

172

Perc. J. Gtr. J. Gtr. E. Gtr. E. Gtr. Kora

174

Perc. J. Gtr. J. Gtr. E. Gtr. E. Gtr. Kora

176

Perc.

J. Gtr.

J. Gtr.

E. Gtr.

E. Gtr.

Kora

178

Perc.

J. Gtr.

J. Gtr.

E. Gtr.

E. Gtr.

Kora

181

Perc.

J. Gtr.

J. Gtr.

Kora

184

Perc.

J. Gtr.

J. Gtr.

Kora

188

Perc.

Kora

196

Perc.

Kora

Alto Saxophone

Thin Lizzy - Whiskey In The Jar

♩ = 128,000000

20

24

29

34

39

44

8

55

59

64

69

V.S.

74 30

107

112

117

122

127 8

139

144

149

154

Alto Saxophone

159

162

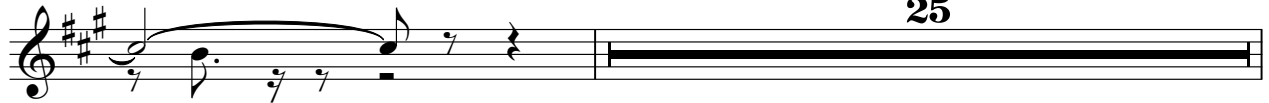

188

Thin Lizzy - Whiskey In The Jar

Percussion

♩ = 128,000000
12

16

20

24

28

32

36

40

44

48

V.S.

Percussion

52

56

60

64

68

72

76

80

84

88

Percussion

92

96

100

104

108

112

116

120

124

128

V.S.

132

136

140

144

148

152

156

160

164

168

Percussion

172

175

179

183

188

195

♩ = 128,000000

12

17

23

29

35

40

45

51

57

63

69

73

78

84

90

96

102

108

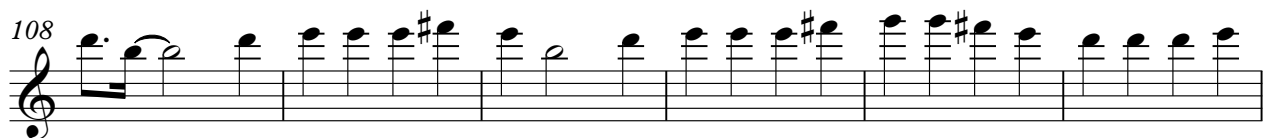

114

120

125

129

134

140

146

152

157

161

166

172

V.S.

178

183

188

15

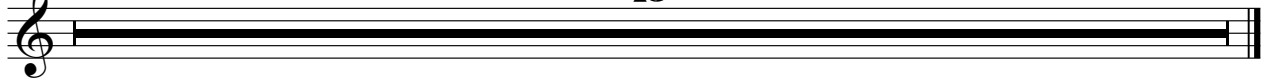

♩ = 128,000000
12

17
23
29
35
40
45
51
57
63

V.S.

69

74

80

86

92

98

104

110

116

122

127

132

138

144

150

156

161

167

173

177

V.S.

181

185

188

Electric Guitar

Thin Lizzy - Whiskey In The Jar

♩ = 128,000000

2

3

3

7

3

11

3

3

15

3

3

19

3

24

46

3

50

23

76

80

84

89

93

98

103

107 **23**

132

135

138 **24**

164

167

170

173

176 **9**

188 **15**

Electric Guitar

Thin Lizzy - Whiskey In The Jar

♩ = 128,000000

2

3

6

3

6

10

3

3

3

14

18

24

3

45

49

52

23

76

80

84

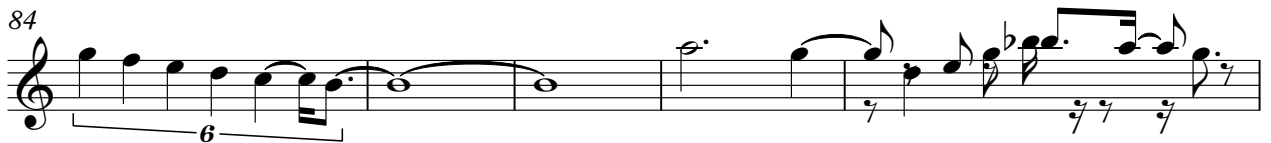

89

93

98

103

107

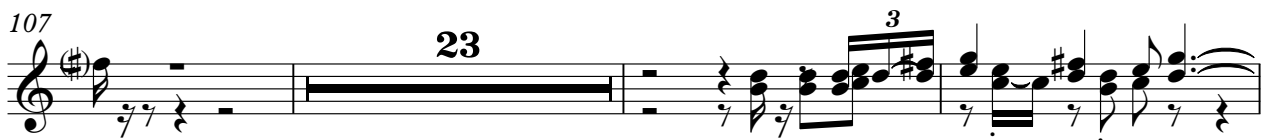

133

136

139 **24**

165

168

171

174

177 **9**

188 **15**

♩ = 128,000000

2

4

5

6

8

9

10

11

12

15

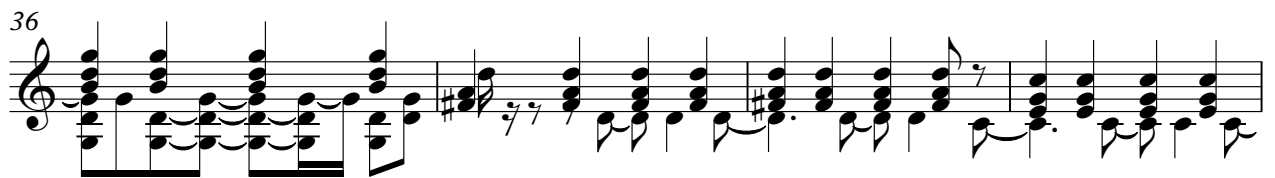
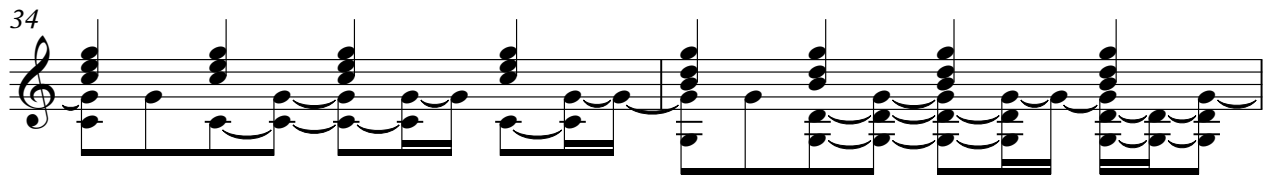
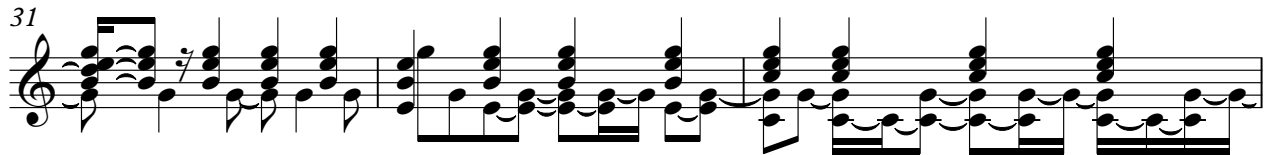
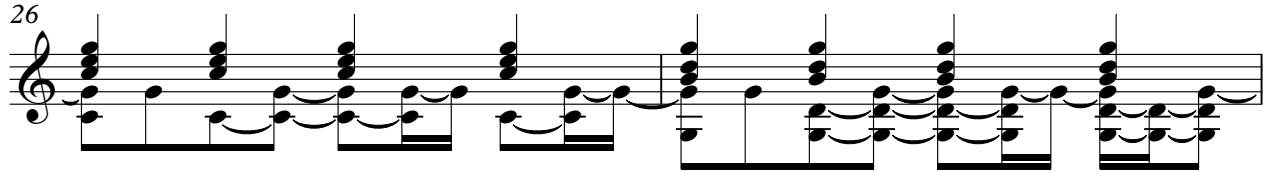

50

54

57

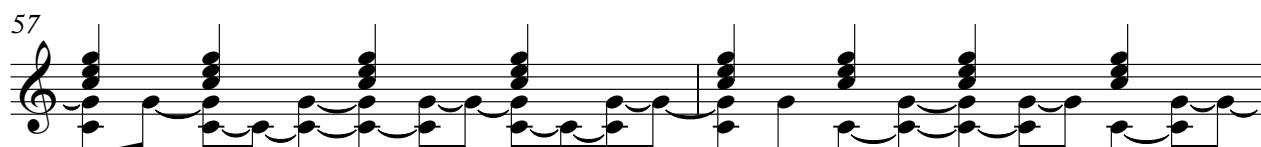

59

62

65

67

70

74

77

V.S.

81

85

89

93

97

99

101

103

107

110

112

114

117

120

122

126

129

132

136

140

V.S.

143

145

148

151

153

156

160

163

167

171

176

181

186

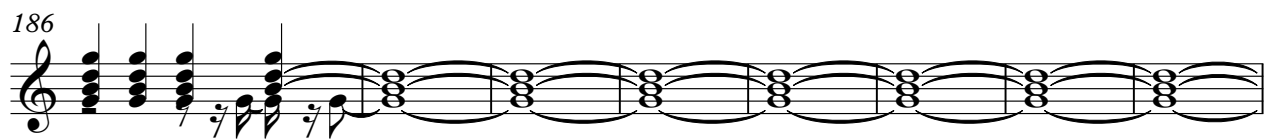

194

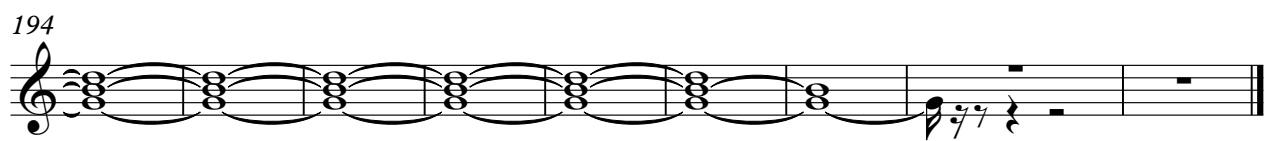

Thin Lizzy - Whiskey In The Jar

Alto

♩ = 128,000000

35

39

44 23

71

76 45

124

129 23

156

160 25

188 15