

Thomas Anders - I Can't Give You Anything

♩ = 123,001228

MELODY

A.GUITAR

SLOWSTRING

6

MELODY

SLOWSTRING

A.PIANO

9

MELODY

SLOWSTRING

A.PIANO

12

MELODY

DRUMS

A.GUITAR

SYNTH BASS

SLOWSTRING

A.PIANO

14

DRUMS

A.GUITAR

SYNTH BASS

SLOWSTRING

STRINGS

A.PIANO

16

DRUMS

SYNTH BASS

PIZZICATO

SLOWSTRING

PIZZICATO

STRINGS

18

DRUMS

A.GUITAR

SYNTH BASS

PIZZICATO

SLOWSTRING

PIZZICATO

STRINGS

20

DRUMS

SYNTH BASS

PIZZICATO

SLOWSTRING

PIZZICATO

STRINGS

22

24

MELODY

TIMPANI

DRUMS

A.GUITAR

SYNTH BASS

PIZZICATO

SLOWSTRING

PIZZICATO

A.PIANO

26

MELODY

DRUMS

A.GUITAR

SYNTH BASS

PIZZICATO

SLOWSTRING

PIZZICATO

28

MELODY

DRUMS

SYNTH BASS

PIZZICATO

SLOWSTRING

PIZZICATO

30

MELODY

DRUMS

SYNTH BASS

PIZZICATO

SLOWSTRING

PIZZICATO

32

MELODY

DRUMS

A.GUITAR

SYNTH BASS

PIZZICATO

SLOWSTRING

PIZZICATO

34

MELODY

DRUMS

A.GUITAR

CHOIR AAHS

SYNTH BASS

PIZZICATO

SLOWSTRING

PIZZICATO

36

MELODY

DRUMS

A.GUITAR

CHOIR AAHS

SYNTH BASS

PIZZICATO

SLOWSTRING

PIZZICATO

38

MELODY

DRUMS

A.GUITAR

CHOIR AAHS

SYNTH BASS

PIZZICATO

SLOWSTRING

PIZZICATO

40

MELODY

DRUMS

A.GUITAR

CHOIR AAHS

SYNTH BASS

PIZZICATO

SLOWSTRING

PIZZICATO

STRINGS

42

MELODY

DRUMS

SYNTH BASS

PIZZICATO

SLOWSTRING

PIZZICATO

STRINGS

44

MELODY

DRUMS

SYNTH BASS

PIZZICATO

SLOWSTRING

PIZZICATO

STRINGS

46

MELODY

DRUMS

SYNTH BASS

PIZZICATO

SLOWSTRING

PIZZICATO

STRINGS

48

MELODY

DRUMS

SYNTH BASS

PIZZICATO

SLOWSTRING

PIZZICATO

STRINGS

49

MELODY

DRUMS

SYNTH BASS

PIZZICATO

SLOWSTRING

PIZZICATO

STRINGS

51

MELODY

DRUMS

SYNTH BASS

PIZZICATO

SLOWSTRING

PIZZICATO

STRINGS

53

MELODY

DRUMS

SYNTH BASS

PIZZICATO

SLOWSTRING

PIZZICATO

STRINGS

55

57

MELODY

TIMPANI

DRUMS

A.GUITAR

SYNTH BASS

PIZZICATO

SLOWSTRING

PIZZICATO

STRINGS

A.PIANO

Detailed description of the musical score: The score is for page 14, measures 57 and 58. It features ten staves. The MELODY staff (treble clef) shows a half note with a fermata. The TIMPANI staff (bass clef) has a rhythmic pattern of quarter notes. The DRUMS staff (percussion clef) has a complex rhythmic pattern with various drum sounds. The A.GUITAR staff (treble clef) has a melodic line with a fermata. The SYNTH BASS staff (bass clef) has a rhythmic pattern of eighth notes. The PIZZICATO staff (treble clef) has a rhythmic pattern of eighth notes. The SLOWSTRING staff (treble clef) has a long note with a fermata. The PIZZICATO staff (treble clef) has a rhythmic pattern of eighth notes. The STRINGS staff (bass clef) has a melodic line with a triplet. The A.PIANO staff (treble clef) has a long note with a fermata.

59

MELODY

TIMPANI

DRUMS

A.GUITAR

SYNTH BASS

PIZZICATO

SLOWSTRING

PIZZICATO

A.PIANO

||: 9 ||

61

MELODY

DRUMS

SYNTH BASS

PIZZICATO

SLOWSTRING

PIZZICATO

63

MELODY

DRUMS

SYNTH BASS

PIZZICATO

SLOWSTRING

PIZZICATO

65

MELODY

DRUMS

SYNTH BASS

PIZZICATO

SLOWSTRING

PIZZICATO

67

MELODY

DRUMS

A.GUITAR

CHOIR AAHS

SYNTH BASS

PIZZICATO

SLOWSTRING

PIZZICATO

69

MELODY

DRUMS

A.GUITAR

CHOIR AAHS

SYNTH BASS

PIZZICATO

SLOWSTRING

PIZZICATO

71

MELODY

DRUMS

A.GUITAR

CHOIR AAHS

SYNTH BASS

PIZZICATO

SLOWSTRING

PIZZICATO

73

MELODY

DRUMS

A.GUITAR

CHOIR AAHS

SYNTH BASS

PIZZICATO

SLOWSTRING

PIZZICATO

75

MELODY

DRUMS

CHOIR AAHS

SYNTH BASS

PIZZICATO

SLOWSTRING

PIZZICATO

STRINGS

77

MELODY

DRUMS

SYNTH BASS

PIZZICATO

SLOWSTRING

PIZZICATO

STRINGS

79

MELODY

DRUMS

SYNTH BASS

PIZZICATO

SLOWSTRING

PIZZICATO

STRINGS

81

MELODY

DRUMS

SYNTH BASS

PIZZICATO

SLOWSTRING

PIZZICATO

STRINGS

83

MELODY

DRUMS

SYNTH BASS

PIZZICATO

SLOWSTRING

PIZZICATO

STRINGS

85

MELODY

DRUMS

SYNTH BASS

PIZZICATO

SLOWSTRING

PIZZICATO

STRINGS

87

MELODY

DRUMS

SYNTH BASS

PIZZICATO

SLOWSTRING

PIZZICATO

STRINGS

89

MELODY

DRUMS

SYNTH BASS

PIZZICATO

SLOWSTRING

PIZZICATO

STRINGS

91

Musical score for multiple instruments:

- TIMPANI**: Bass clef, mostly rests with some notes in the second measure.
- DRUMS**: Drum notation with various patterns and accents.
- A.GUITAR**: Treble clef, includes a triplet and a long sustained note.
- CHOIR AAHS**: Treble clef, long sustained note.
- SYNTH BASS**: Bass clef, rhythmic pattern.
- PIZZICATO**: Treble clef, chordal patterns.
- SLOWSTRING**: Treble clef, includes a sharp sign and a long sustained note.
- PIZZICATO**: Treble clef, chordal patterns.
- STRINGS**: Bass clef, melodic line.
- A.PIANO**: Treble clef, rhythmic pattern.

93

95

97

Musical score for multiple instruments:

- TIMPANI**: Bass clef, featuring a rhythmic pattern of eighth and sixteenth notes with rests.
- DRUMS**: Drum set notation with 'x' marks for cymbals and stems for other drums.
- A.GUITAR**: Treble clef, featuring sustained chords and melodic lines.
- CHOIR AAHS**: Treble clef, featuring sustained chords and melodic lines.
- SYNTH BASS**: Bass clef, featuring a rhythmic pattern of eighth and sixteenth notes.
- SLOWSTRING**: Treble clef, featuring sustained chords.
- A.PIANO**: Treble clef, featuring a rhythmic pattern of eighth and sixteenth notes.

99

MELODY

TIMPANI

DRUMS

A.GUITAR

CHOIR AAHS

SYNTH BASS

PIZZICATO

SLOWSTRING

PIZZICATO

A.PIANO

101

MELODY

DRUMS

A.GUITAR

SYNTH BASS

PIZZICATO

SLOWSTRING

PIZZICATO

103

MELODY

DRUMS

A.GUITAR

SYNTH BASS

PIZZICATO

SLOWSTRING

PIZZICATO

105

MELODY

DRUMS

A.GUITAR

SYNTH BASS

PIZZICATO

SLOWSTRING

PIZZICATO

107

MELODY

DRUMS

A.GUITAR

SYNTH BASS

PIZZICATO

SLOWSTRING

PIZZICATO

STRINGS

109

MELODY

DRUMS

A.GUITAR

SYNTH BASS

PIZZICATO

SLOWSTRING

PIZZICATO

STRINGS

111

MELODY

DRUMS

A.GUITAR

SYNTH BASS

PIZZICATO

SLOWSTRING

PIZZICATO

STRINGS

113

MELODY
DRUMS
A.GUITAR
SYNTH BASS
PIZZICATO
SLOWSTRING
PIZZICATO
STRINGS

115

MELODY
DRUMS
A.GUITAR
SYNTH BASS
PIZZICATO
SLOWSTRING
PIZZICATO
STRINGS

117

MELODY

DRUMS

A.GUITAR

SYNTH BASS

PIZZICATO

SLOWSTRING

PIZZICATO

STRINGS

119

MELODY

DRUMS

A.GUITAR

SYNTH BASS

PIZZICATO

SLOWSTRING

PIZZICATO

STRINGS

121

MELODY

DRUMS

A.GUITAR

SYNTH BASS

PIZZICATO

SLOWSTRING

PIZZICATO

STRINGS

123

MELODY

DRUMS

A.GUITAR

SYNTH BASS

PIZZICATO

SLOWSTRING

PIZZICATO

STRINGS

125

MELODY
DRUMS
A.GUITAR
SYNTH BASS
PIZZICATO
SLOWSTRING
PIZZICATO
STRINGS

127

MELODY
DRUMS
A.GUITAR
SYNTH BASS
PIZZICATO
SLOWSTRING
PIZZICATO
STRINGS

129

MELODY

DRUMS

A.GUITAR

SYNTH BASS

PIZZICATO

SLOWSTRING

PIZZICATO

STRINGS

131

MELODY

DRUMS

A.GUITAR

SYNTH BASS

PIZZICATO

SLOWSTRING

PIZZICATO

STRINGS

133

MELODY

DRUMS

A.GUITAR

SYNTH BASS

PIZZICATO

SLOWSTRING

PIZZICATO

STRINGS

135

MELODY

DRUMS

A.GUITAR

SYNTH BASS

PIZZICATO

SLOWSTRING

PIZZICATO

STRINGS

137

139

TIMPANI

DRUMS

A.GUITAR

SYNTH BASS

PIZZICATO

SLOWSTRING

PIZZICATO

STRINGS

A.PIANO

142

MELODY

A.GUITAR

CHOIR AAHS

SYNTH BASS

PIZZICATO

SLOWSTRING

STRINGS

147

PIZZICATO

Thomas Anders - I Can't Give You Anything

MELODY

♩ = 123,001228

4

9

14

11

29

34

39

45

52

MELODY

59

64

69

74

80

87

100

105

111

118

MELODY

125

132

137

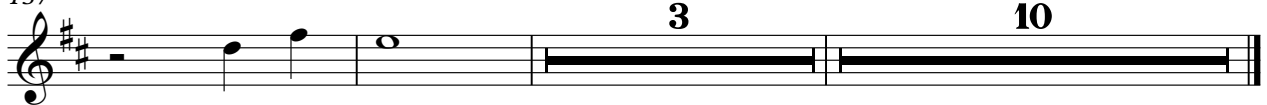

TIMPANI

Thomas Anders - I Can't Give You Anything

♩ = 123,001228

22

26

31

60

32

95

99

39

139

11

DRUMS

Thomas Anders - I Can't Give You Anything

♩ = 123,001228

12

15

18

21

24

27

30

33

36

39

V.S.

DRUMS

42

45

48

51

54

57

60

63

66

69

DRUMS

72

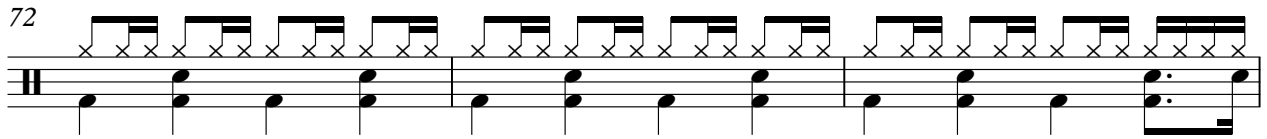

75

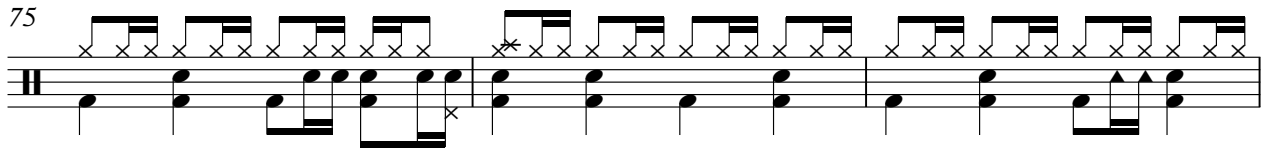

78

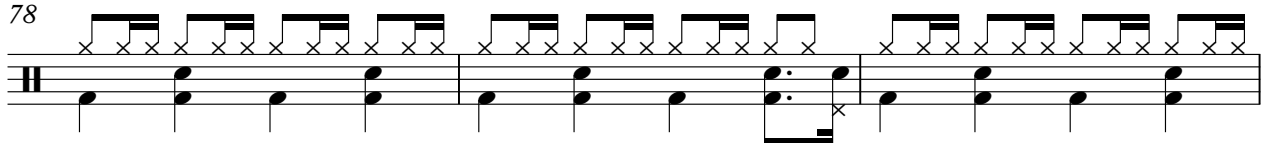

81

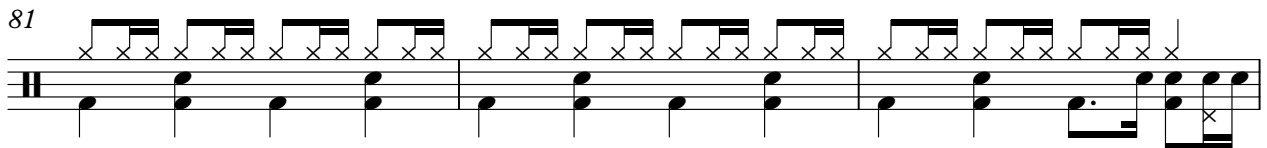

84

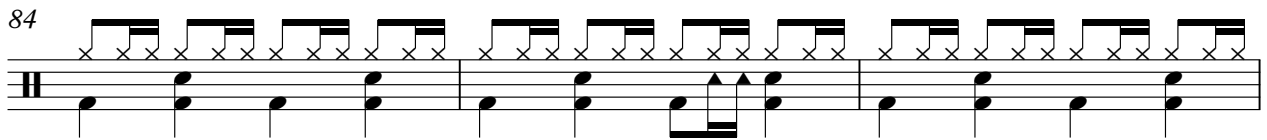

87

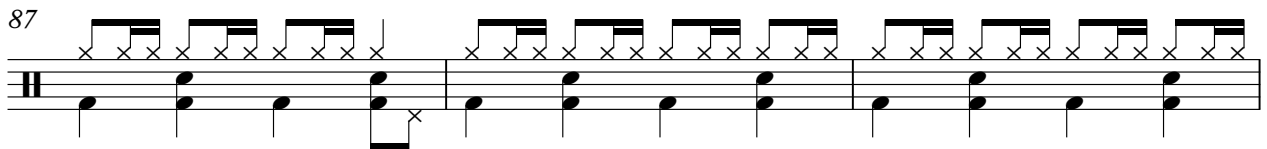

90

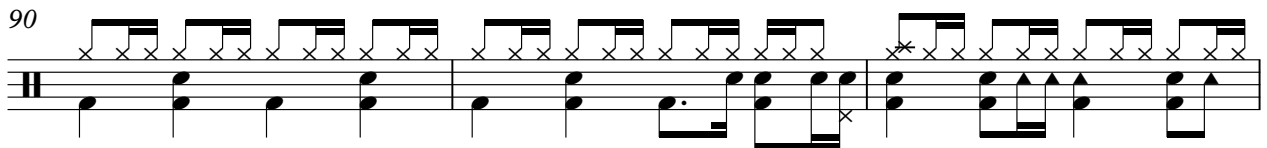

93

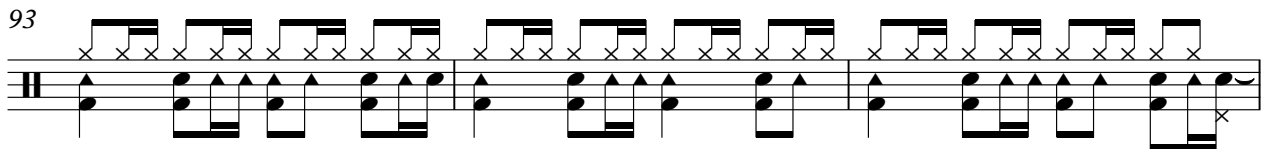

96

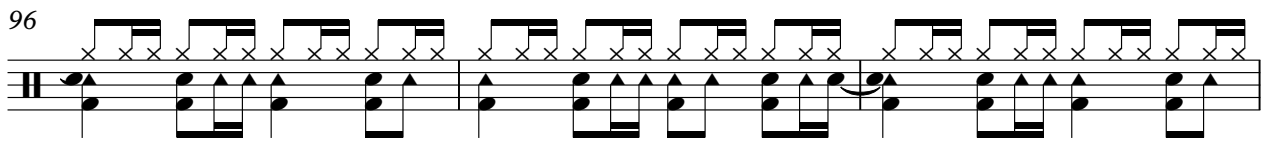

99

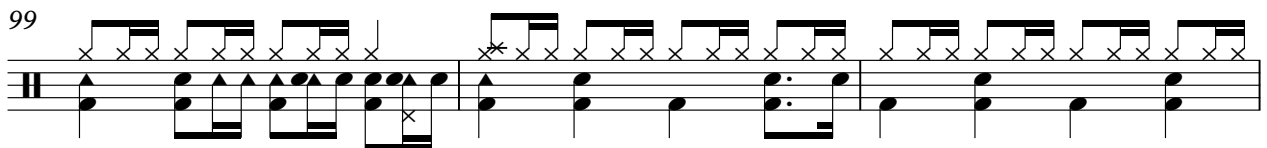

V.S.

DRUMS

102

105

108

111

114

117

120

123

126

129

DRUMS

132

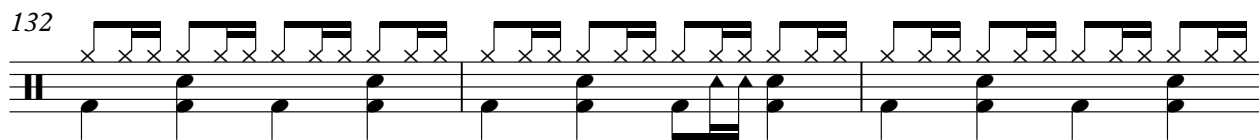

135

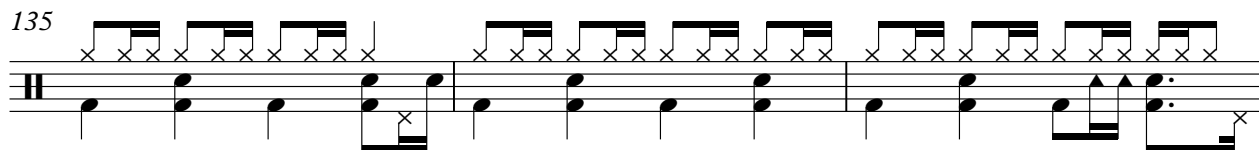

138

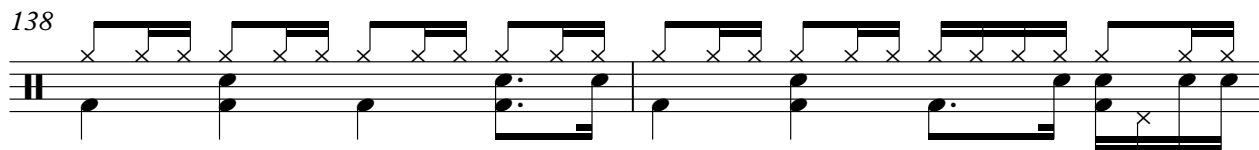

140

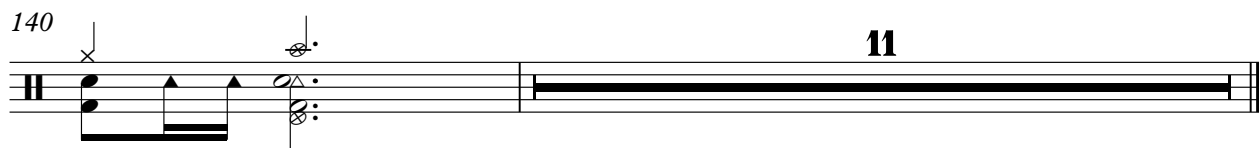

Thomas Anders - I Can't Give You Anything

A.GUITAR

♩ = 123,001228

3 7

14 2 2

22

27 6

37

42 15

60 8

71 17

91

96

101

106

111

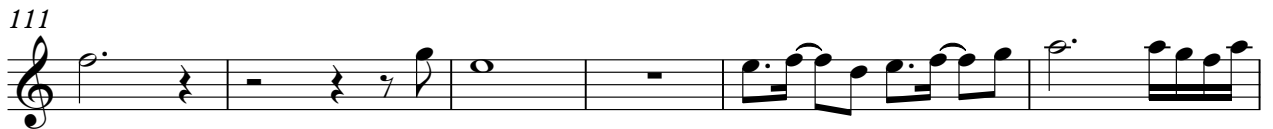

117

124

129

135

139

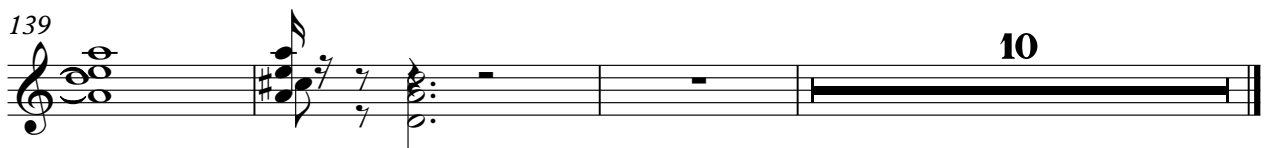

CHOIR AAHS

Thomas Anders - I Can't Give You Anything

♩ = 123,001228

33

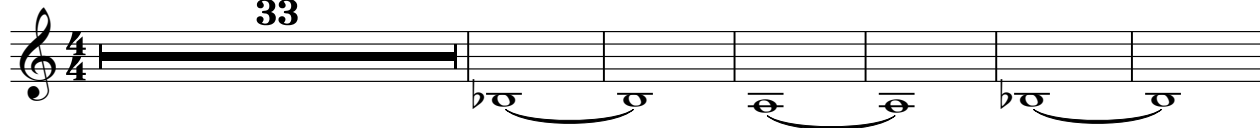

40

26

73

16

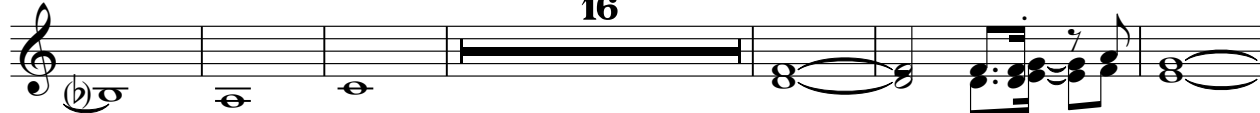

95

99

42

10

SYNTH BASS

Thomas Anders - I Can't Give You Anything

♩ = 123,001228

12

15

18

21

24

28

31

33

35

37

V.S.

39

42

44

46

49

51

53

55

57

61

63

65

67

69

71

73

76

78

80

82

V.S.

84

86

89

91

94

97

99

102

105

107

133

135

137

139

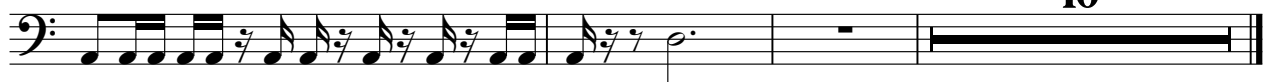

10

PIZZICATO

Thomas Anders - I Can't Give You Anything

♩ = 123,001228

15

18

20

22

25

28

30

32

34

36

V.S.

38

40

42

44

46

48

50

52

54

56

PIZZICATO

59

62

64

66

68

70

72

74

76

78

V.S.

PIZZICATO

PIZZICATO

128

130

132

134

136

138

141

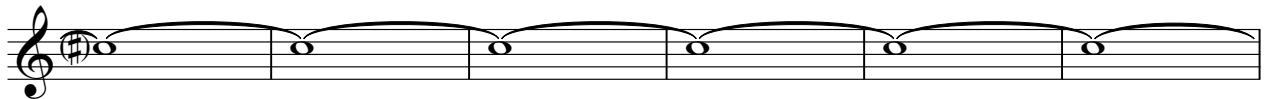

147

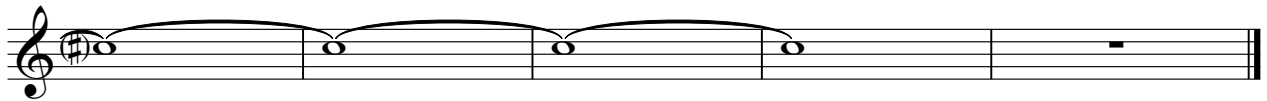

SLOWSTRING

Thomas Anders - I Can't Give You Anything

♩ = 123,001228

3

11

19

27

36

45

53

SLOWSTRING

60

69

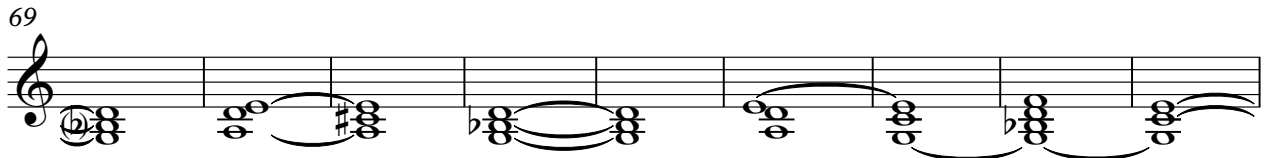

78

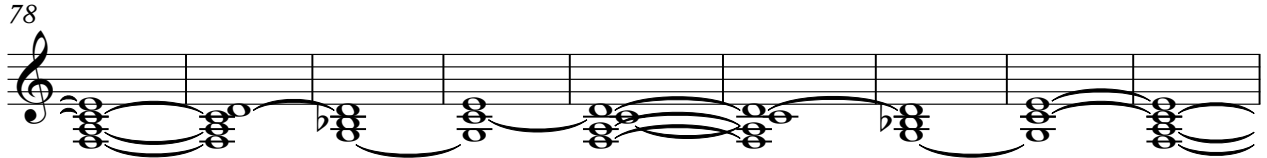

87

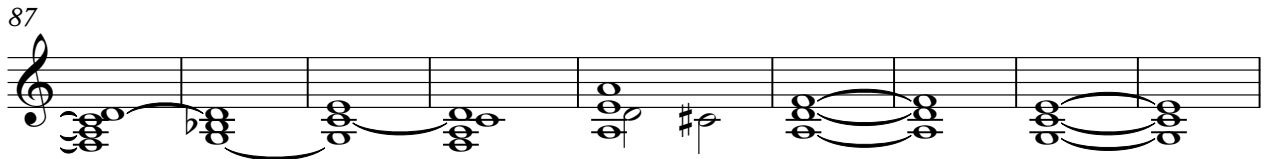

96

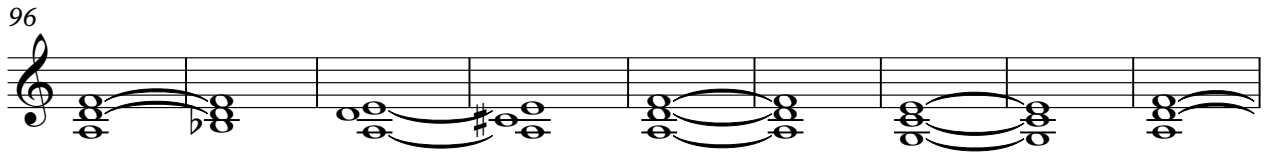

105

112

121

129

138

PIZZICATO

Thomas Anders - I Can't Give You Anything

♩ = 123,001228

15

18

20

22

24

28

30

32

34

36

V.S.

PIZZICATO

38

40

42

44

46

48

50

52

54

56

PIZZICATO

58

62

64

66

68

70

72

74

76

78

V.S.

PIZZICATO

80

82

84

86

88

90

92

8

102

104

106

108

110

112

114

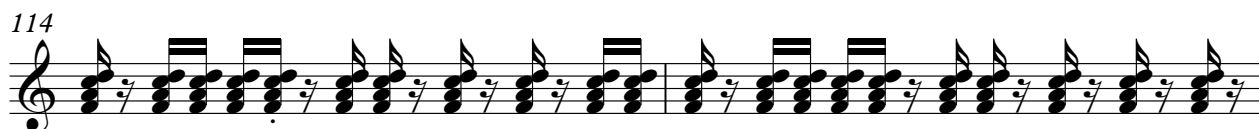

116

118

120

122

124

126

V.S.

128

130

132

134

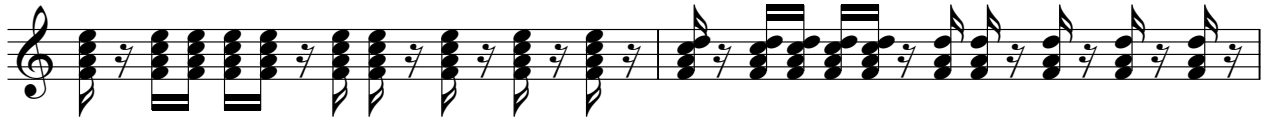

136

138

140

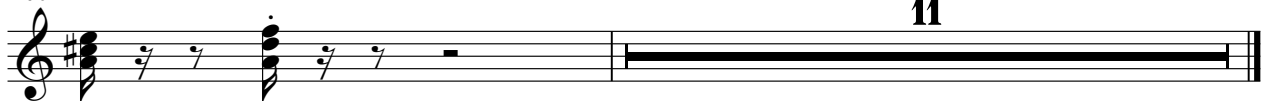

STRINGS

Thomas Anders - I Can't Give You Anything

♩ = 123,001228

14

19

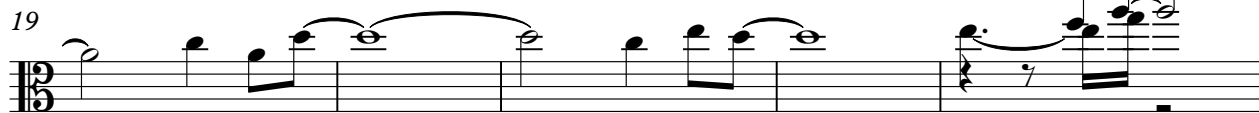

24

17

45

50

56

16

76

82

87

15

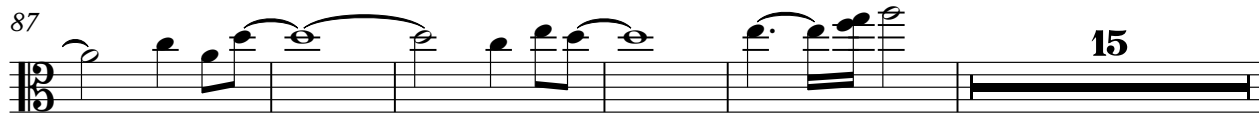

STRINGS

107

113

118

125

131

135

139

A.PIANO

Thomas Anders - I Can't Give You Anything

♩ = 123,001228

5

9

13

26

32

32

92

95

98

101

39

11