

Thomas C Gannon - TranceSend ThomasCGannon

♩ = 1 2 0 2 0 1 0 0 0 0 0 0 0 0

Soprano Sax

Drums

Xylophone

Muted Gt. --make instrument brighter  
--was Kalimba

Synth Bass 3 --Filter Cutoff

Syn. Strings 1

Warm Pad

Sweep Pad

Voice Oohs

Echo Drops

♩ = 1 2 0 2 0 1 0 0 0 0 0 0 0 0

Cello --make instrument brighter

2

3

Drums

Synth Bass 3

Warm Pad

6

Drums

Synth Bass 3

Warm Pad

Sweep Pad

9

Drums

Synth Bass 3

Syn. Strings 1

Warm Pad

Sweep Pad

Echo Drops

12

Drums

Synth Bass 3

Syn. Strings 1

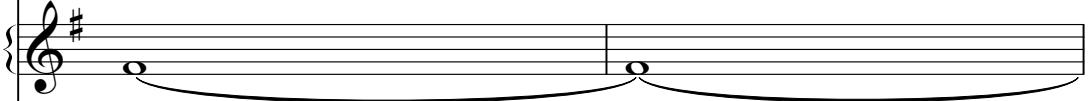

Warm Pad

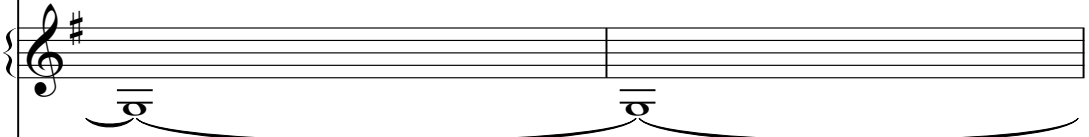

Sweep Pad

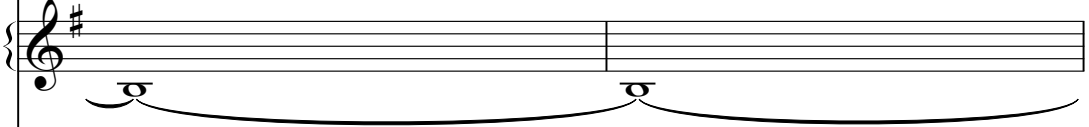

Echo Drops

14

Drums

Synth Bass 3

Syn. Strings 1

Warm Pad

Sweep Pad

Echo Drops

17

Drums

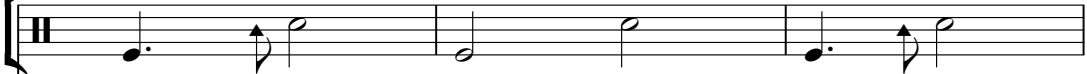

Synth Bass 3

Syn. Strings 1

Warm Pad

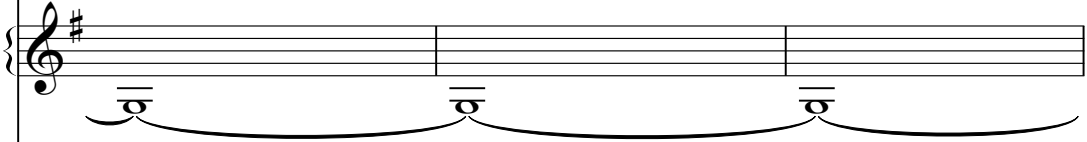

Sweep Pad

Echo Drops

20

Drums

Synth Bass 3

Syn. Strings 1

Warm Pad

Sweep Pad

Echo Drops

22

Drums

Synth Bass 3

Syn. Strings 1

Warm Pad

Sweep Pad

Echo Drops

25

Soprano Sax

Drums

Synth Bass 3

Syn. Strings 1

Warm Pad

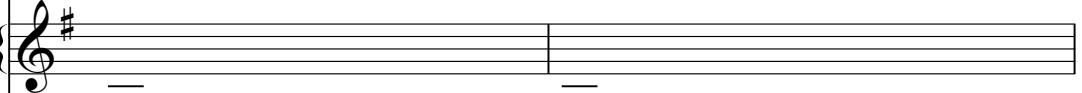

Sweep Pad

Voice Oohs

Echo Drops

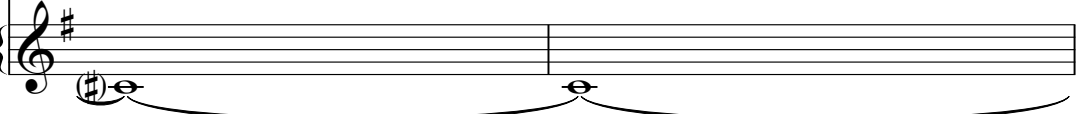

29

- Warm Pad:** Similar to Syn. Strings 1, it features two long, sustained notes.
- Sweep Pad:** Also features two long, sustained notes.
- Voice Oohs:** Mirrors the melodic line of the Soprano Sax.
- Echo Drops:** Consists of two long, sustained notes.

31

- Drums:** Shows a rhythmic pattern with various note values and rests.
- Voice Oohs:** Mirrors the melodic line of the Soprano Sax.

33

36

Soprano Sax

Drums

Muted Gt.

Synth Bass 3

Syn. Strings 1

Warm Pad

Sweep Pad

Voice Oohs

Echo Drops

Cello

39

Drums

Synth Bass 3

Syn. Strings 1

Warm Pad

Sweep Pad

Echo Drops

Cello

41

Drums

Muted Gt.

Synth Bass 3

Syn. Strings 1

Warm Pad

Sweep Pad

Echo Drops

Cello

Detailed description of the musical score: The score is for page 16, starting at measure 41. It features eight staves. The Drums staff uses a single line with a double bar line at the beginning and contains a sequence of rhythmic notes. The Muted Gt. staff is in treble clef with a key signature of one sharp (F#) and contains a melodic line of eighth and quarter notes. The Synth Bass 3 staff is in bass clef with a key signature of one sharp (F#) and contains a rhythmic pattern of eighth notes with stems pointing up. The Syn. Strings 1, Warm Pad, Sweep Pad, and Echo Drops staves are all in treble clef with a key signature of one sharp (F#) and contain sustained notes with long horizontal lines underneath, indicating they are held for the duration of the measures. The Cello staff is in bass clef with a key signature of one sharp (F#) and contains a rhythmic pattern of eighth notes with stems pointing up.

43

Drums

Synth Bass 3

Syn. Strings 1

Warm Pad

Sweep Pad

Echo Drops

Cello

45

Drums

Muted Gt.

Synth Bass 3

Syn. Strings 1

Warm Pad

Sweep Pad

Echo Drops

Cello

47

Drums

Synth Bass 3

Syn. Strings 1

Warm Pad

Sweep Pad

Echo Drops

Cello

49

Drums

Muted Gt.

Synth Bass 3

Syn. Strings 1

Warm Pad

Sweep Pad

Echo Drops

Cello

51

Drums

Synth Bass 3

Syn. Strings 1

Warm Pad

Sweep Pad

Echo Drops

Cello

53

Soprano Sax

Drums

Muted Gt.

Synth Bass 3

Syn. Strings 1

Warm Pad

Sweep Pad

Voice Oohs

Echo Drops

Cello

55

Soprano Sax

Drums

Synth Bass 3

Syn. Strings 1

Warm Pad

Sweep Pad

Voice Oohs

Echo Drops

Cello

57

Soprano Sax

Drums

Muted Gt.

Synth Bass 3

Syn. Strings 1

Warm Pad

Sweep Pad

Voice Oohs

Echo Drops

Cello

59

61

Soprano Sax

Drums

Muted Gt.

Synth Bass 3

Syn. Strings 1

Warm Pad

Sweep Pad

Voice Oohs

Echo Drops

Cello

63

65

Soprano Sax

Drums

Muted Gt.

Synth Bass 3

Syn. Strings 1

Warm Pad

Sweep Pad

Voice Oohs

Echo Drops

Cello

67

Soprano Sax

Drums

Synth Bass 3

Syn. Strings 1

Warm Pad

Sweep Pad

Voice Oohs

Echo Drops

Cello

69

Soprano Sax

Drums

Muted Gt.

Synth Bass 3

Syn. Strings 1

Warm Pad

Sweep Pad

Voice Oohs

Echo Drops

Cello

71

73

75

1. **Soprano Sax**: Treble clef, starts with a quarter note followed by a rest.   
2. **Drums**: Percussion clef, shows a rhythmic pattern of eighth and quarter notes.   
3. **Synth Bass 3**: Bass clef, features a complex rhythmic line with eighth and quarter notes.   
4. **Syn. Strings 1**: Treble clef, contains two long, sustained notes with a slur.   
5. **Warm Pad**: Treble clef, contains two long, sustained notes with a slur.   
6. **Sweep Pad**: Treble clef, contains two long, sustained notes with a slur.   
7. **Voice Oohs**: Treble clef, starts with a quarter note followed by a rest.   
8. **Echo Drops**: Treble clef, contains two long, sustained notes with a slur.   
9. **Cello**: Bass clef, features a rhythmic line with eighth and quarter notes.

77

Soprano Sax

Drums

Muted Gt.

Synth Bass 3

Syn. Strings 1

Warm Pad

Sweep Pad

Voice Oohs

Echo Drops

Cello

79

81

Soprano Sax

Drums

Muted Gt.

Synth Bass 3

Syn. Strings 1

Warm Pad

Sweep Pad

Voice Oohs

Echo Drops

Cello

83

85

87

89

Drums

Xylophone

Muted Gt.

Synth Bass 3

Syn. Strings 1

Warm Pad

Sweep Pad

Echo Drops

Cello

Detailed description of the musical score: The score is for measures 89 and 90. The key signature is one sharp (F#). The Drums part features a rhythmic pattern of eighth and sixteenth notes. The Xylophone part has a melodic line with eighth notes and rests. The Muted Gt. part plays a melodic line with eighth notes and a half note. The Synth Bass 3 part has a rhythmic pattern of eighth notes with accents. The Syn. Strings 1, Warm Pad, Sweep Pad, and Echo Drops parts each play a sustained chord with a long note head and a slur. The Cello part has a rhythmic pattern of eighth notes with accents.

91

93

Drums

Xylophone

Muted Gt.

Synth Bass 3

Syn. Strings 1

Warm Pad

Sweep Pad

Echo Drops

Cello

95

97

Drums

Xylophone

Muted Gt.

Synth Bass 3

Syn. Strings 1

Warm Pad

Sweep Pad

Echo Drops

Cello

Detailed description of the musical score: The score is for measures 97 and 98. The key signature is one sharp (F#). The Drums part features a complex rhythmic pattern with eighth and sixteenth notes. The Xylophone part has a melodic line with eighth notes and rests. The Muted Gt. part plays a melodic line with eighth notes and a half note. The Synth Bass 3 part has a rhythmic pattern with eighth notes and rests. The Syn. Strings 1, Warm Pad, Sweep Pad, and Echo Drops parts each play a sustained chord with a long note value. The Cello part has a rhythmic pattern with eighth notes and rests.

99

101

Soprano Sax

Drums

Xylophone

Muted Gt.

Synth Bass 3

Syn. Strings 1

Warm Pad

Sweep Pad

Voice Oohs

Echo Drops

Cello

103

105

Soprano Sax

Drums

Muted Gt.

Synth Bass 3

Syn. Strings 1

Warm Pad

Sweep Pad

Voice Oohs

Echo Drops

Cello

107

Drums

Synth Bass 3

Syn. Strings 1

Warm Pad

Sweep Pad

Echo Drops

Cello

109

Soprano Sax

Drums

Muted Gt.

Synth Bass 3

Syn. Strings 1

Warm Pad

Sweep Pad

Voice Oohs

Echo Drops

Cello

111

113

Soprano Sax

Drums

Muted Gt.

Synth Bass 3

Syn. Strings 1

Warm Pad

Sweep Pad

Voice Oohs

Echo Drops

Cello

115

Soprano Sax

Drums

Synth Bass 3

Syn. Strings 1

Warm Pad

Sweep Pad

Voice Oohs

Echo Drops

Cello

117

Soprano Sax

Drums

Muted Gt.

Synth Bass 3

Syn. Strings 1

Warm Pad

Sweep Pad

Voice Oohs

Echo Drops

Cello

119

Drums

Synth Bass 3

Syn. Strings 1

Warm Pad

Sweep Pad

Echo Drops

Cello

121

Drums

Muted Gt.

Synth Bass 3

Syn. Strings 1

Warm Pad

Sweep Pad

Echo Drops

Cello

123

Drums

Synth Bass 3

Syn. Strings 1

Warm Pad

Sweep Pad

Echo Drops

Cello

125

127

Drums

Xylophone

Synth Bass 3

Syn. Strings 1

Warm Pad

Sweep Pad

Echo Drops

Cello

129

131

- Drums:** Features a complex rhythmic pattern with various note values and rests.

133

135

- Drums:** Features a complex rhythmic pattern with various note values and rests.

137

139

Drums

Xylophone

Synth Bass 3

Syn. Strings 1

Warm Pad

Sweep Pad

Echo Drops

Cello

141

Soprano Sax

Drums

Xylophone

Muted Gt.

Synth Bass 3

Syn. Strings 1

Warm Pad

Sweep Pad

Voice Oohs

Echo Drops

Cello

143

145

Soprano Sax

Drums

Muted Gt.

Synth Bass 3

Syn. Strings 1

Warm Pad

Sweep Pad

Voice Oohs

Echo Drops

Cello

147

149

Soprano Sax

Drums

Muted Gt.

Synth Bass 3

Syn. Strings 1

Warm Pad

Sweep Pad

Voice Oohs

Echo Drops

Cello

151

153

Soprano Sax

Drums

Muted Gt.

Synth Bass 3

Syn. Strings 1

Warm Pad

Sweep Pad

Voice Oohs

Echo Drops

Cello

155

Drums

Synth Bass 3

Syn. Strings 1

Warm Pad

Sweep Pad

Echo Drops

Cello

157

Drums

Xylophone

Muted Gt.

Synth Bass 3

Syn. Strings 1

Warm Pad

Sweep Pad

Echo Drops

Cello

159

Drums

Xylophone

Synth Bass 3

Syn. Strings 1

Warm Pad

Sweep Pad

Echo Drops

Cello

161

Drums

Xylophone

Muted Gt.

Synth Bass 3

Syn. Strings 1

Warm Pad

Sweep Pad

Echo Drops

Cello

163

Drums

Xylophone

Synth Bass 3

Syn. Strings 1

Warm Pad

Sweep Pad

Echo Drops

Cello

♩ = 120,000000

165

- Soprano Sax:** Rests throughout the section.
- Syn. Strings 1:** Rests throughout the section.
- Warm Pad:** Rests throughout the section.
- Sweep Pad:** Rests throughout the section.
- Voice Oohs:** Rests throughout the section.
- Echo Drops:** Rests throughout the section.

♩ = 120,000000

--reset Filter Cutoff default

Soprano Sax

110

3 6 6 6 6

115

23

142

146

150

3

154

11 2

♩ = 120,000000

Thomas C Gannon - TranceSend ThomasCGannon

Drums

♩ = 120  
3

10

16

22

28

33

38

43

48

53

(C)1997 Thomas C. Gannon

V.S.

58

63

68

73

78

83

88

93

98

103

Thomas C Gannon - TranceSend ThomasCGannon

Xylophone

♩ = 120,000000 ♩ = 240,000000

85

88

92

96

100

24

127

131

135

139

16

(C)1997 Thomas C. Gannon

2

# Xylophone

158

162

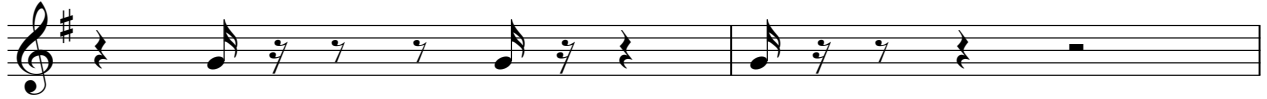

164

$\text{♩} = 120,000,000$

**2**

Thomas C Gannon - TranceSend ThomasCGannon

Muted Gt.

♩ = 120, 000000000000  
--make instrument brighter  
--was Kalimba

36 3

42 3 3 3

53 3 3

61 3 3

69 3 3

77 3 3

85 3 3

93 3 3

101 3 3

109 3 3

(C)1997 Thomas C. Gannon

2

Muted Gt.

117

3 3

125

3 3

133

3 3

141

3 3

149

3 3

157

3

162

$\text{♩} = 120,000,000$   
--reset Filter Cutoff default

3 2

Synth Bass 3

Thomas C Gannon - TranceSend ThomasCGannon

♩ = 2240000000  
--Filter Cutoff

32

38

41

44

47

50

53

56

59

62

125

128

131

134

137

140

143

146

149

152

V.S.

155

158

161

164

♩ = 120,000000  
--reset Filter Cutoff defa  
**2**

Syn. Strings 1

Thomas C Gannon - TranceSend ThomasCGannon

♩ = 120, 200, 000000

**10**

18

27

36

45

54

63

72

81

90

Syn. Strings 1

99

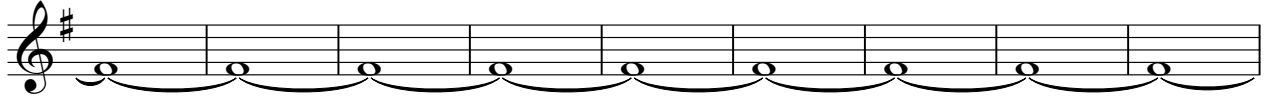

108

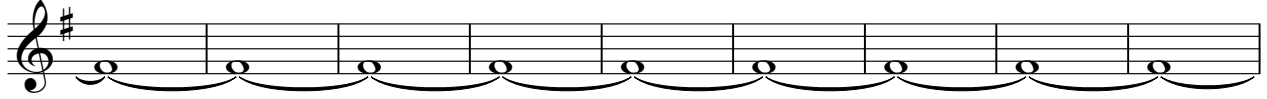

117

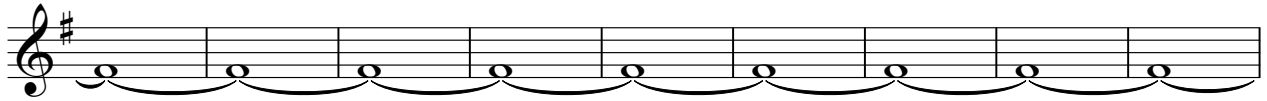

126

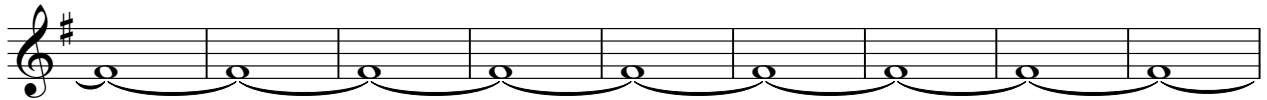

135

144

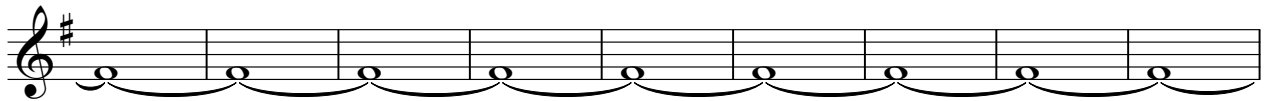

153

160

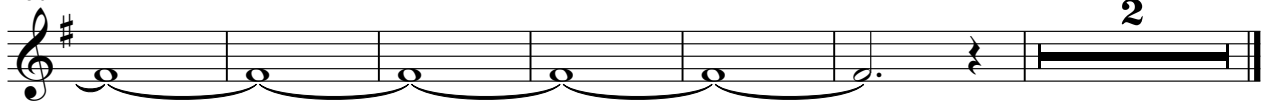

♩ = 120,000000

2

Warm Pad

Thomas C Gannon - TranceSend ThomasCGannon

♩ = 120 2000000000

4

13

22

31

40

49

58

67

76

85

(C)1997 Thomas C. Gannon

V.S.

Warm Pad

94

103

112

121

130

139

148

157

162

Sweep Pad

♩ = 120,000,000,000

6

14

23

32

41

50

59

68

77

86

# Sweep Pad

95

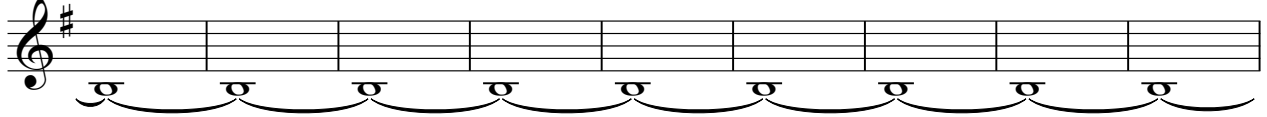

104

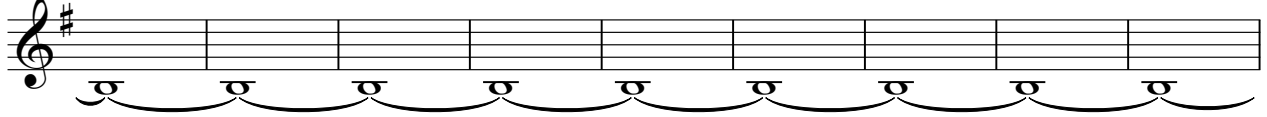

113

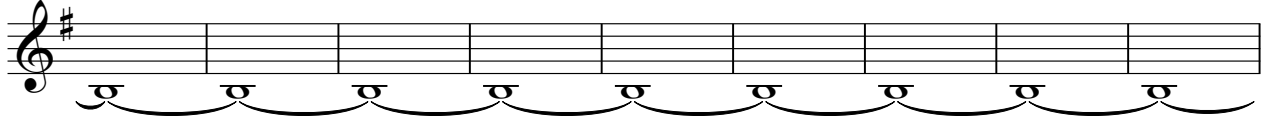

122

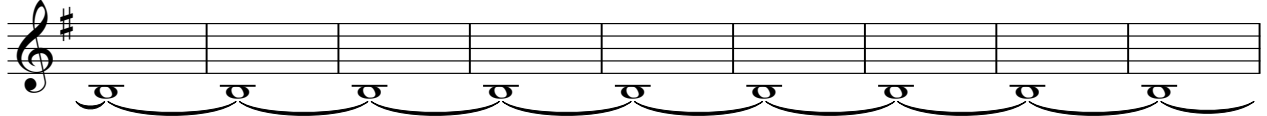

131

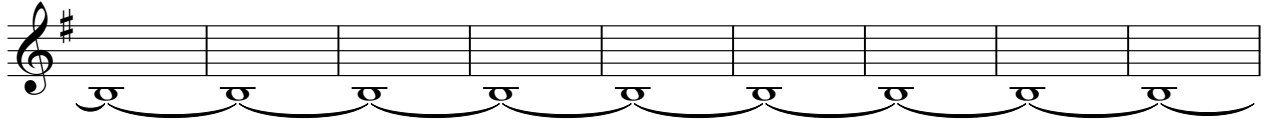

140

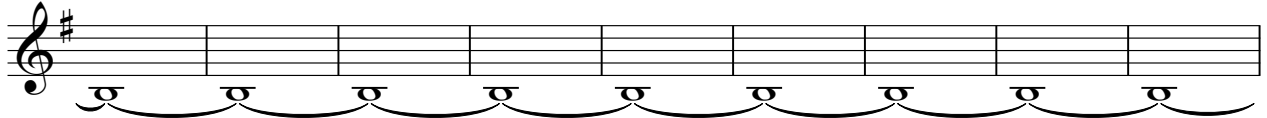

149

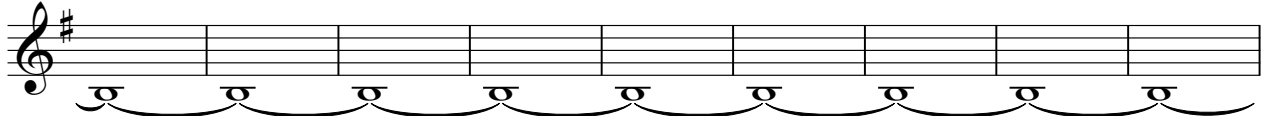

158

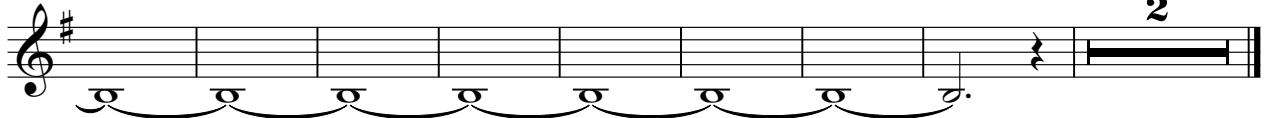

♩ = 120,000000

2

Echo Drops

♩ = 120, 0000000000

8

16

25

34

43

52

61

70

79

88

(C)1997 Thomas C. Gannon

V.S.

Echo Drops

97

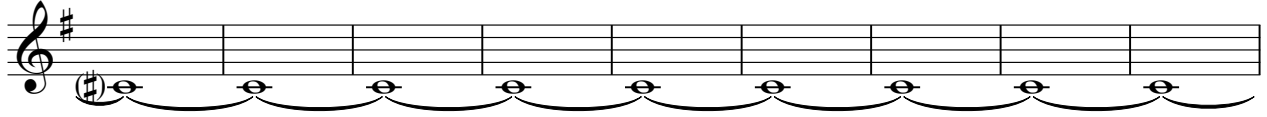

106

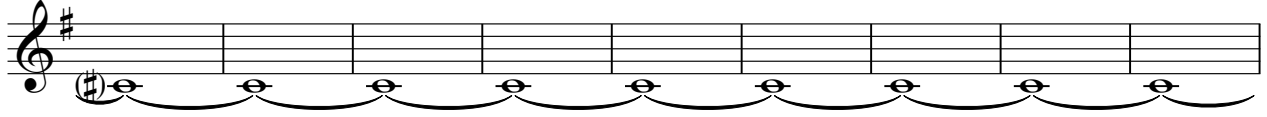

115

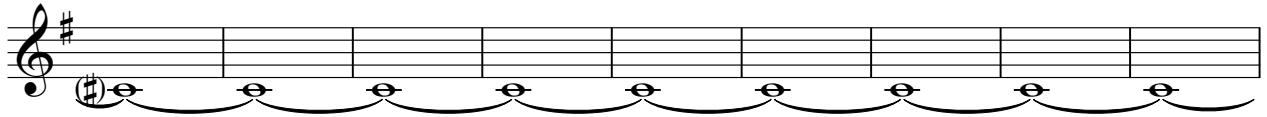

124

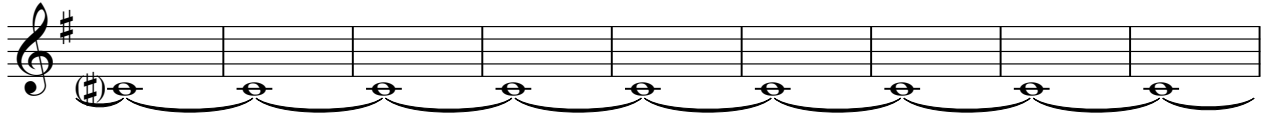

133

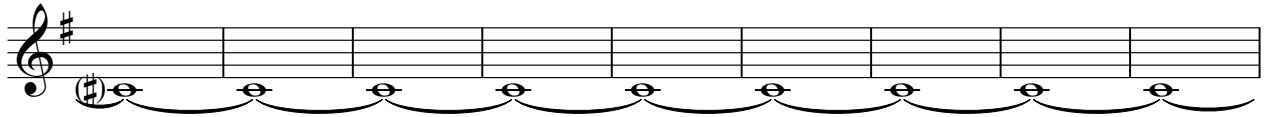

142

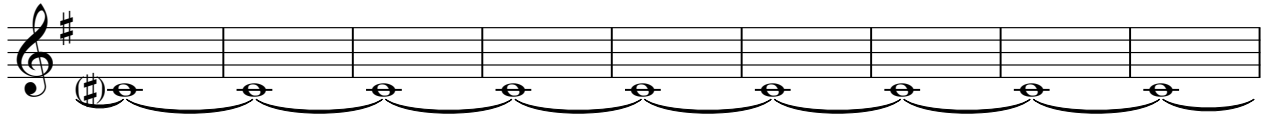

151

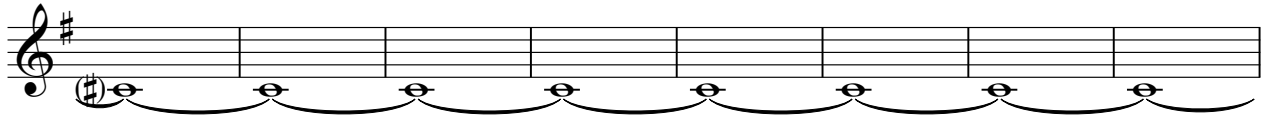

159

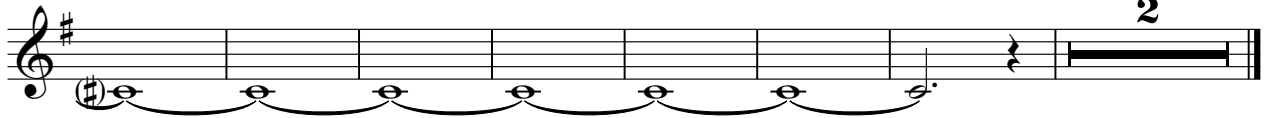

♩ = 120,000000

2

Thomas C Gannon - TranceSend ThomasCGannon

Cello

♩ = 120, 000000000000  
--make instrument brighter

**37**

40

43

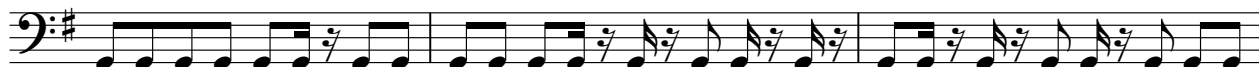

46

49

52

55

58

61

64

(C)1997 Thomas C. Gannon

V.S.

67

70

73

76

79

82

85

88

91

94

97

100

103

106

109

112

115

118

121

124

V.S.

127

130

133

136

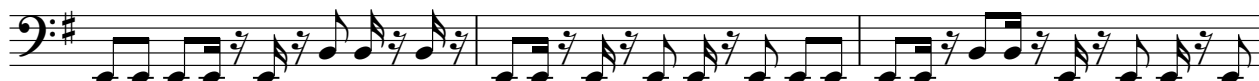

139

142

145

148

151

154

157

160

163

165

♩ = 120,000000

2

--reset Filter Cutoff de

