

Thomas Rufus - Walkin` The Dog

♩ = 117,000114

6

10

Bari. Sax.

Perc.

J. Gtr.

E. Gtr.

E. Bass

melody

14

Alto Sax.

Bari. Sax.

Bar. Tpt.

Tbn.

Perc.

J. Gtr.

E. Gtr.

E. Bass

melody

17

Alto Sax.
Bari. Sax.
Bar. Tpt.
Tbn.
Perc.
J. Gtr.
E. Gtr.
E. Bass
melody

21

Alto Sax.
Bari. Sax.
Bar. Tpt.
Tbn.
Perc.
J. Gtr.
E. Gtr.
E. Bass
melody

25

Alto Sax.
Bari. Sax.
Bar. Tpt.
Tbn.
Perc.
J. Gtr.
E. Gtr.
E. Bass
melody

29

Alto Sax.
Bari. Sax.
Bar. Tpt.
Tbn.
Perc.
J. Gtr.
E. Gtr.
E. Bass
melody

33

Alto Sax.

Bari. Sax.

Bar. Tpt.

Tbn.

Perc.

J. Gtr.

E. Gtr.

E. Bass

melody

37

Alto Sax.

Perc.

J. Gtr.

E. Gtr.

E. Bass

melody

41

Alto Sax.

Perc.

J. Gtr.

E. Gtr.

E. Bass

melody

45

Alto Sax.
Bari. Sax.
Bar. Tpt.
Tbn.
Perc.
J. Gtr.
E. Gtr.
E. Bass
melody

49

Alto Sax.
Bari. Sax.
Bar. Tpt.
Tbn.
Perc.
J. Gtr.
E. Gtr.
E. Bass
melody

53

Alto Sax.
Bari. Sax.
Bar. Tpt.
Tbn.
Perc.
J. Gtr.
E. Gtr.
E. Bass
melody

57

Alto Sax.
Bari. Sax.
Bar. Tpt.
Tbn.
Perc.
J. Gtr.
E. Gtr.
E. Bass
melody

61

Alto Sax.
Bari. Sax.
Bar. Tpt.
Tbn.
Perc.
J. Gtr.
E. Gtr.
E. Bass
melody

65

Alto Sax.
Bari. Sax.
Bar. Tpt.
Tbn.
Perc.
J. Gtr.
E. Gtr.
E. Bass
melody

69

Alto Sax.
 Bari. Sax.
 Bar. Tpt.
 Tbn.
 Perc.
 J. Gtr.
 E. Gtr.
 E. Bass
 melody

72

Alto Sax.
 Bari. Sax.
 Bar. Tpt.
 Tbn.
 Perc.
 J. Gtr.
 E. Gtr.
 E. Bass
 melody

Alto Saxophone

Thomas Rufus - Walkin` The Dog

♩ = 117,000114

6 8

17 2

23

27 2

32

37

41 3

44

48

54

58

63

69

72

Baritone Saxophone

Thomas Rufus - Walkin` The Dog

♩ = 117,000114

6

7

17

23

26

30

36

8

48

Baritone Saxophone

54

58

63

69

72

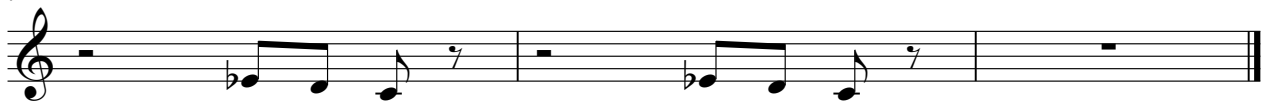

Baroque Trumpet

Thomas Rufus - Walkin` The Dog

♩ = 117,000114

8

14

18

2

24

28

2

33

9

46

50

56

60

2

2

Baroque Trumpet

66

70

72

Trombone

Thomas Rufus - Walkin` The Dog

♩ = 117,000114

8

14

18

24

28

33

9

46

50

56

60

2

2

Trombone

66

70

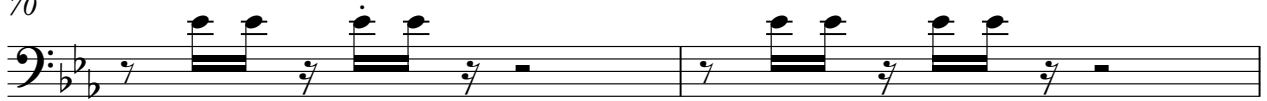

72

Percussion

Thomas Rufus - Walkin` The Dog

♩ = 117,000114

7

10

13

16

19

23

27

31

35

V.S.

39

43

47

51

55

59

63

67

71

♩ = 117,000114

6

9

11

15

17

20

23

26

30

33

36

39

42

45

48

51

54

57

60

63

66

69

72

♩ = 117,000114

6

9

11

15

17

20

23

26

30

33

36

39

42

45

48

51

54

57

60

63

66

69

72

♩ = 117,000114

6

11

16

20

25

30

34

39

42

46

50

54

58

62

66

70

72

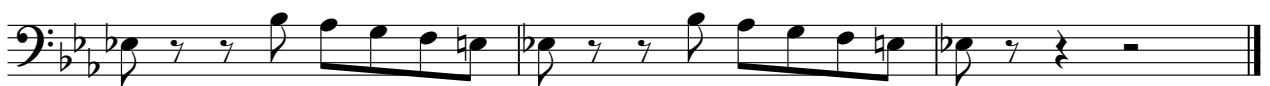

Thomas Rufus - Walkin` The Dog

melody

$\text{♩} = 117,000114$

5

9

13

18

22

26

29

33

37

40

V.S.

43

47

51

55

60

64

68

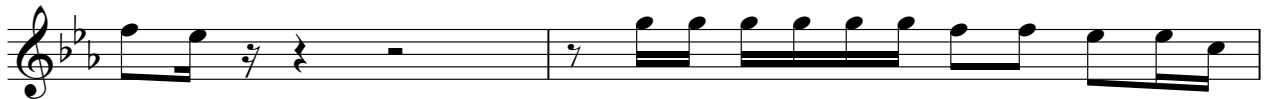

70

