

Three Dog Night - Eli's Coming

♩ = 164,001633

ORGAN 3

♩ = 164,001633

E.PIANO 2

JAZZ GTR

8

ORGAN 3

E.PIANO 2

JAZZ GTR

12

ACOU BASS

ORGAN 3

E.PIANO 2

17

JAZZ GTR

ACOU BASS

ORGAN 3

E.PIANO 2

21

SNARE DRUM

BASS DRUM

CLOSED H.H.

LOW TOM

MID TOM

JAZZ GTR

ACOU BASS

ORGAN 3

E.PIANO 2

24

SNARE DRUM
BASS DRUM
CLOSED H.H
JAZZ GTR
ACOU BASS
ORGAN 3
E.PIANO 2

27

SNARE DRUM
BASS DRUM
CLOSED H.H
JAZZ GTR
ACOU BASS
ORGAN 3
E.PIANO 2

30

SNARE DRUM
BASS DRUM
CLOSED H.H
JAZZ GTR
ACOU BASS
ORGAN 3
E.PIANO 2

33

SNARE DRUM
BASS DRUM
CLOSED H.H
JAZZ GTR
ACOU BASS
ORGAN 3
E.PIANO 2

36

SNARE DRUM
BASS DRUM
CLOSED H.H
JAZZ GTR
ACOU BASS
ORGAN 3
E.PIANO 2

39

SNARE DRUM
BASS DRUM
CLOSED H.H
JAZZ GTR
ACOU BASS
ORGAN 3
E.PIANO 2

43

SNARE DRUM

BASS DRUM

CLOSED H.H.

JAZZ GTR

ACOU BASS

ORGAN 3

E.PIANO 2

47

SNARE DRUM

BASS DRUM

CLOSED H.H.

CRASH CYMB

JAZZ GTR

ACOU BASS

ORGAN 3

E.PIANO 2

50

SNARE DRUM

BASS DRUM

CLOSED H.H.

JAZZ GTR

ACOU BASS

ORGAN 3

E.PIANO 2

53

SNARE DRUM

BASS DRUM

CLOSED H.H.

CRASH CYMB

JAZZ GTR

ACOU BASS

ORGAN 3

E.PIANO 2

57

SNARE DRUM

BASS DRUM

CLOSED H.H.

CRASH CYMB

JAZZ GTR

ACOU BASS

ORGAN 3

E.PIANO 2

60

SNARE DRUM
BASS DRUM
CLOSED H.H
CRASH CYMB
JAZZ GTR
ACOU BASS
ORGAN 3
E.PIANO 2

63

SNARE DRUM
BASS DRUM
CLOSED H.H
JAZZ GTR
ACOU BASS
ORGAN 3
E.PIANO 2

66

SNARE DRUM
BASS DRUM
CLOSED H.H
JAZZ GTR
ACOU BASS
ORGAN 3
E.PIANO 2

69

SNARE DRUM
BASS DRUM
CLOSED H.H
JAZZ GTR
ACOU BASS
ORGAN 3
E.PIANO 2

72

SNARE DRUM
BASS DRUM
CLOSED H.H
JAZZ GTR
ACOU BASS
ORGAN 3
E.PIANO 2

75

SNARE DRUM
BASS DRUM
CLOSED H.H
ACOU BASS
ORGAN 3

79

SNARE DRUM

BASS DRUM

CLOSED H.H

JAZZ GTR

ACOU BASS

ORGAN 3

E.PIANO 2

82

SNARE DRUM

BASS DRUM

CLOSED H.H.

CRASH CYMB

JAZZ GTR

ACOU BASS

ORGAN 3

E.PIANO 2

85

SNARE DRUM

BASS DRUM

CLOSED H.H.

JAZZ GTR

ACOU BASS

ORGAN 3

E.PIANO 2

89

SNARE DRUM

BASS DRUM

CLOSED H.H

CRASH CYMB

JAZZ GTR

ACOU BASS

ORGAN 3

E.PIANO 2

92

SNARE DRUM

BASS DRUM

CLOSED H.H

LOW TOM

CRASH CYMB

MID TOM

JAZZ GTR

ACOU BASS

ORGAN 3

E.PIANO 2

95

SNARE DRUM

BASS DRUM

CLOSED H.H.

JAZZ GTR

ACOU BASS

ORGAN 3

E.PIANO 2

98

SNARE DRUM

BASS DRUM

CLOSED H.H.

CRASH CYMB

JAZZ GTR

ACOU BASS

ORGAN 3

E.PIANO 2

101

SNARE DRUM

BASS DRUM

CLOSED H.H.

CRASH CYMB

JAZZ GTR

ACOU BASS

ORGAN 3

E.PIANO 2

104

SNARE DRUM
BASS DRUM
CLOSED H.H
JAZZ GTR
ACOU BASS
ORGAN 3
E.PIANO 2

107

SNARE DRUM
BASS DRUM
CLOSED H.H
CRASH CYMB
JAZZ GTR
ACOU BASS
ORGAN 3
E.PIANO 2

109

SNARE DRUM

BASS DRUM

CRASH CYMB

JAZZ GTR

ACOU BASS

ORGAN 3

E.PIANO 2

SNARE DRUM

Three Dog Night - Eli's Coming

♩ = 164,001633

21

26

32

38

43

48

54

60

66

72

V.S.

BASS DRUM

Three Dog Night - Eli's Coming

♩ = 164,001633

21

25

29

33

37

41

46

50

54

58

V.S.

BASS DRUM

103

CLOSED H.H

Three Dog Night - Eli's Coming

♩ = 164,001633

20

24

28

32

36

40

46

50

54

58

V.S.

2

CLOSED H.H

62

66

70

74

80

84

88

92

96

100

CLOSED H.H

104

107

5

LOW TOM

Three Dog Night - Eli's Coming

♪ = 164,001633

22 **69**

93 **20**

CRASH CYMB

Three Dog Night - Eli's Coming

♩ = 164,001633

47

7

58

3

19

7

90

3

3

3

102

5

4

MID TOM

Three Dog Night - Eli's Coming

♩ = 164,001633

22

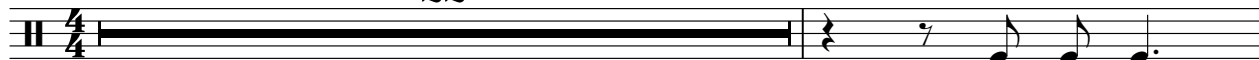

24

69

20

46

52

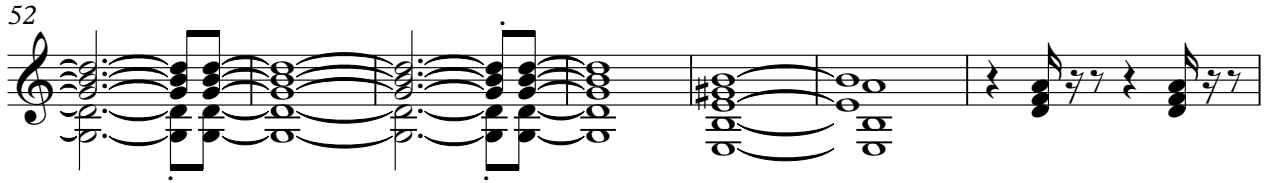

59

63

67

71

75

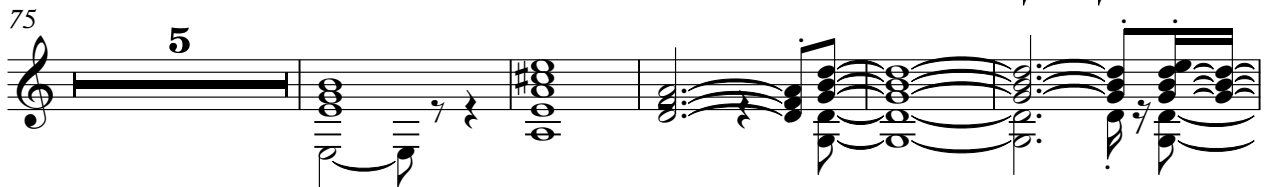

85

93

97

104

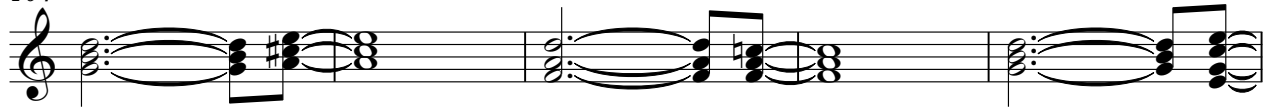

109

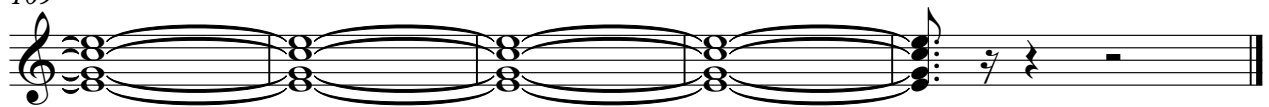

57

61

65

69

73

77

81

85

89

93

ORGAN 3

Three Dog Night - Eli's Coming

♩ = 164,001633

3

V.S.

52

60

69

76

83

90

ORGAN 3

96

102

107

♩ = 164,001633

9

13

18

21

24

27

30

33

36

39

47

52

57

60

63

66

V.S.

69

72

80

84

90

93

