

Three Dog Night - Joy to the World

♩ = 133,002304

SNARE DRUM

BASS DRUM

CLOSED H.H.

STEEL GTR

ACOU BASS

E.PIANO 2

6

SNARE DRUM

BASS DRUM

CLOSED H.H.

STEEL GTR

ACOU BASS

E.PIANO 2

10

SNARE DRUM
BASS DRUM
CLOSED H.H
STEEL GTR
ACOU BASS
E.PIANO 2

13

SNARE DRUM
BASS DRUM
CLOSED H.H
CRASH CYMB
STEEL GTR
ACOU BASS
E.PIANO 2

16

SNARE DRUM
BASS DRUM
CLOSED H.H
CRASH CYMB
STEEL GTR
ACOU BASS
E.PIANO 2

19

SNARE DRUM
BASS DRUM
CLOSED H.H
STEEL GTR
ACOU BASS
E.PIANO 2

22

SNARE DRUM
BASS DRUM
CLOSED H.H
STEEL GTR
ACOU BASS
E.PIANO 2

25

SNARE DRUM
BASS DRUM
CLOSED H.H
STEEL GTR
ACOU BASS
E.PIANO 2

28

SNARE DRUM

BASS DRUM

CLOSED H.H

STEEL GTR

ACOU BASS

E.PIANO 2

31

SNARE DRUM

BASS DRUM

CLOSED H.H

CRASH CYMB

RIDE CYMB

STEEL GTR

ACOU BASS

E.PIANO 2

34

SNARE DRUM
BASS DRUM
CLOSED H.H
RIDE CYMB
STEEL GTR
ACOU BASS
E.PIANO 2

37

SNARE DRUM
BASS DRUM
CLOSED H.H
RIDE CYMB
STEEL GTR
ACOU BASS
E.PIANO 2
BASS&LEAD

40

SNARE DRUM

BASS DRUM

CLOSED H.H

CRASH CYMB

STEEL GTR

ACOU BASS

E.PIANO 2

BASS&LEAD

43

SNARE DRUM

BASS DRUM

CLOSED H.H

STEEL GTR

ACOU BASS

E.PIANO 2

BASS&LEAD

46

SNARE DRUM
BASS DRUM
CLOSED H.H
STEEL GTR
ACOU BASS
E.PIANO 2
BASS&LEAD

49

SNARE DRUM
BASS DRUM
CLOSED H.H
STEEL GTR
ACOU BASS
E.PIANO 2

52

SNARE DRUM
BASS DRUM
CLOSED H.H
STEEL GTR
ACOU BASS
E.PIANO 2

55

SNARE DRUM
BASS DRUM
CLOSED H.H
RIDE CYMB
STEEL GTR
ACOU BASS
E.PIANO 2

58

SNARE DRUM

BASS DRUM

CLOSED H.H.

CRASH CYMB

RIDE CYMB

STEEL GTR

ACOU BASS

E.PIANO 2

61

SNARE DRUM

BASS DRUM

CLOSED H.H.

RIDE CYMB

STEEL GTR

ACOU BASS

E.PIANO 2

64

SNARE DRUM
BASS DRUM
CLOSED H.H
CRASH CYMB
RIDE CYMB
STEEL GTR
ACOU BASS
E.PIANO 2

67

SNARE DRUM
BASS DRUM
CLOSED H.H
RIDE CYMB
STEEL GTR
ACOU BASS
E.PIANO 2

70

SNARE DRUM
BASS DRUM
CLOSED H.H
RIDE CYMB
STEEL GTR
ACOU BASS
E.PIANO 2

73

SNARE DRUM
BASS DRUM
CLOSED H.H
CRASH CYMB
RIDE CYMB
STEEL GTR
ACOU BASS
E.PIANO 2

76

SNARE DRUM

BASS DRUM

CLOSED H.H.

CRASH CYMB

RIDE CYMB

STEEL GTR

ACOU BASS

E.PIANO 2

79

SNARE DRUM

BASS DRUM

CLOSED H.H.

CRASH CYMB

RIDE CYMB

STEEL GTR

ACOU BASS

E.PIANO 2

82

85

88

SNARE DRUM

BASS DRUM

CLOSED H.H

CRASH CYMB

RIDE CYMB

STEEL GTR

ACOU BASS

E.PIANO 2

91

SNARE DRUM

BASS DRUM

CLOSED H.H.

LOW TOM

CRASH CYMB

RIDE CYMB

MID TOM

STEEL GTR

ACOU BASS

E.PIANO 2

SNARE DRUM

Three Dog Night - Joy to the World

♩ = 133,002304

4

10

15

21

26

31

37

43

49

54

V.S.

SNARE DRUM

59

65

71

76

81

87

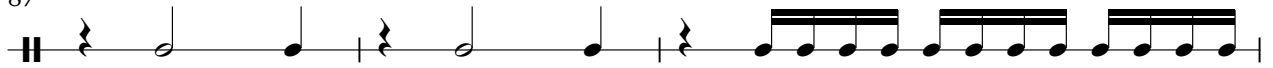

90

BASS DRUM

Three Dog Night - Joy to the World

♩ = 133,002304

4

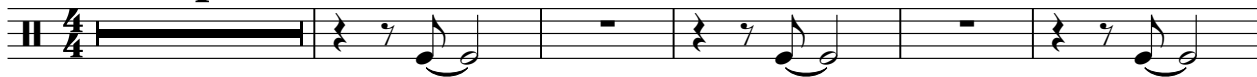

10

15

20

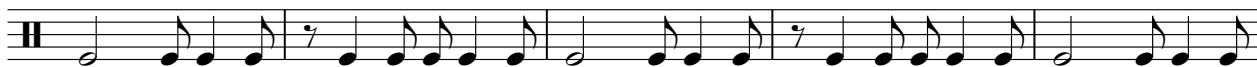

25

30

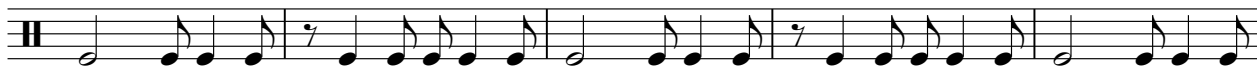

35

40

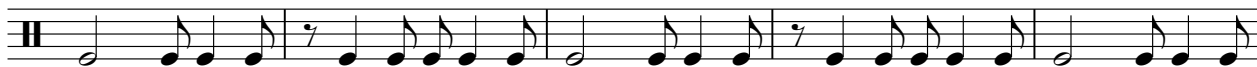

45

50

V.S.

55

60

65

70

75

79

83

88

91

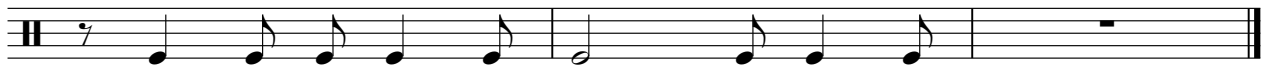

CLOSED H.H

Three Dog Night - Joy to the World

♩ = 133,002304

2

8

13

17

21

25

29

33

37

41

V.S.

2

CLOSED H.H

45

49

53

57

61

65

69

73

77

81

CLOSED H.H

85

89

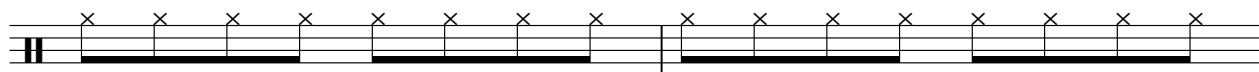

91

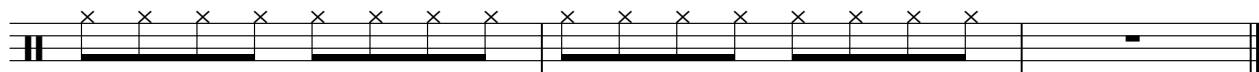

LOW TOM

Three Dog Night - Joy to the World

♪ = 133,002304

91

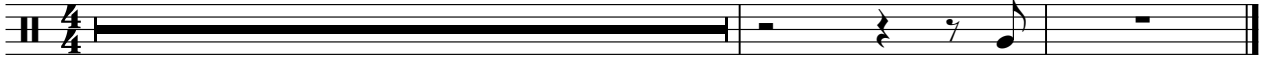

RIDE CYMB

Three Dog Night - Joy to the World

♩ = 133,002304

31

4/4

36

16

56

62

68

74

80

86

90

MID TOM

Three Dog Night - Joy to the World

♪ = 133,002304

91

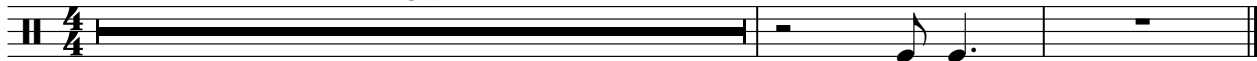

Three Dog Night - Joy to the World

STEEL GTR

♩ = 133,002304

4

9

12

15

19

23

27

30

33

37

V.S.

41

45

49

53

56

59

63

66

69

72

75

79

Three Dog Night - Joy to the World

ACOU BASS

♩ = 133,002304

4

10

14

18

22

28

32

36

40

43

V.S.

47

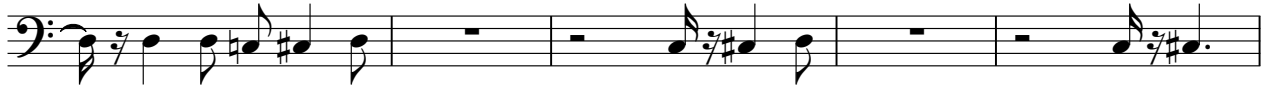

52

56

59

63

67

71

75

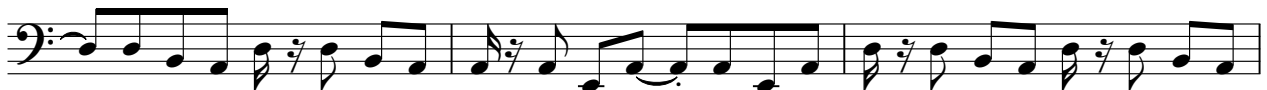

78

82

85

89

91

♩ = 133,002304

2

6

10

13

16

19

22

25

29

32

35

38

41

44

47

51

54

57

V.S.

60

63

66

69

72

75

78

81

84

87

90

♩ = 133,002304

38

42

46

46
