

Three Dog Night - Let Me Serenade You

♩ = 111,000114

DRUMS

JAZZ GTR

FRETLESS

ORGAN 3

MELODY

VOICE OOHS

A.PIANO 2

♩ = 111,000114

3

5

DRUMS

ORGAN 3

A.PIANO 2

7

DRUMS

FRETLESS

ORGAN 3

MELODY

A.PIANO 2

9

DRUMS

FRETLESS

ORGAN 3

MELODY

A.PIANO 2

11

DRUMS

FRETLESS

MELODY

A.PIANO 2

13

DRUMS

FRETLESS

MELODY

A.PIANO 2

13

14

15

15

DRUMS

JAZZ GTR

FRETLESS

MELODY

A.PIANO 2

15

16

17

17

DRUMS

FRETLESS

MELODY

A.PIANO 2

17

18

25

DRUMS

JAZZ GTR

FRETLESS

ORGAN 3

MELODY

A.PIANO 2

27

DRUMS

JAZZ GTR

FRETLESS

ORGAN 3

MELODY

A.PIANO 2

29

DRUMS

JAZZ GTR

FRETLESS

ORGAN 3

MELODY

A.PIANO 2

32

DRUMS

JAZZ GTR

FRETLESS

ORGAN 3

MELODY

A.PIANO 2

34

DRUMS

JAZZ GTR

FRETLESS

ORGAN 3

MELODY

A.PIANO 2

36

DRUMS

JAZZ GTR

FRETLESS

ORGAN 3

MELODY

A.PIANO 2

38

DRUMS

JAZZ GTR

FRETLESS

ORGAN 3

MELODY

A.PIANO 2

40

DRUMS

JAZZ GTR

FRETLESS

ORGAN 3

MELODY

VOICE OOHS

A.PIANO 2

42

DRUMS

JAZZ GTR

FRETLESS

ORGAN 3

MELODY

A.PIANO 2

44

DRUMS

JAZZ GTR

FRETLESS

ORGAN 3

MELODY

VOICE OOHS

A.PIANO 2

51

DRUMS

JAZZ GTR

FRETLESS

MELODY

A.PIANO 2

52

DRUMS

JAZZ GTR

FRETLESS

MELODY

A.PIANO 2

54

DRUMS

JAZZ GTR

FRETLESS

ORGAN 3

MELODY

A.PIANO 2

56

DRUMS

JAZZ GTR

FRETLESS

ORGAN 3

MELODY

A.PIANO 2

58

DRUMS

JAZZ GTR

FRETLESS

ORGAN 3

MELODY

A.PIANO 2

60

DRUMS

JAZZ GTR

FRETLESS

ORGAN 3

MELODY

A.PIANO 2

62

DRUMS

JAZZ GTR

FRETLESS

ORGAN 3

MELODY

VOICE OOHS

A.PIANO 2

64 15

DRUMS

JAZZ GTR

FRETLESS

ORGAN 3

MELODY

VOICE OOHS

A.PIANO 2

66

DRUMS

JAZZ GTR

FRETLESS

ORGAN 3

MELODY

VOICE OOHS

A.PIANO 2

68

DRUMS

JAZZ GTR

FRETLESS

ORGAN 3

MELODY

A.PIANO 2

==

70

DRUMS

JAZZ GTR

FRETLESS

ORGAN 3

MELODY

VOICE OOHS

A.PIANO 2

72

DRUMS

JAZZ GTR

FRETLESS

ORGAN 3

MELODY

VOICE OOHS

A.PIANO 2

- JAZZ GTR:** Provides harmonic accompaniment with chords and rhythmic patterns.
- ORGAN 3:** Plays sustained chords in the right hand and rests in the left hand.
- VOICE OOHS:** Provides vocal-like accompaniment with chords and rests.

74 9

DRUMS

JAZZ GTR

FRETLESS

ORGAN 3

MELODY

VOICE OOHS

A.PIANO 2

76

DRUMS

JAZZ GTR

FRETLESS

ORGAN 3

MELODY

VOICE OOHS

A.PIANO 2

78 21

DRUMS

JAZZ GTR

FRETLESS

ORGAN 3

MELODY

VOICE OOHS

A.PIANO 2

Detailed description of the musical score: The score is for a jazz ensemble. It consists of seven staves. The top staff is for Drums, showing a complex rhythmic pattern with sextuplets and eighth notes. The second staff is for Jazz Guitar, featuring chords and single notes. The third staff is for Fretless Bass, with triplets and eighth notes. The fourth staff is for Organ 3, with chords and single notes. The fifth staff is for Melody, with eighth notes and triplets. The sixth staff is for Voice Oohs, with a melodic line. The seventh staff is for A. Piano 2, with chords and single notes. The music is in 4/4 time and features complex rhythmic patterns, including sextuplets and triplets. The key signature has one flat (B-flat).

80

DRUMS

JAZZ GTR

FRETLESS

ORGAN 3

MELODY

VOICE OOHS

A.PIANO 2

3

82 23

DRUMS

JAZZ GTR

FRETLESS

ORGAN 3

MELODY

VOICE OOHS

A.PIANO 2

84

DRUMS

JAZZ GTR

FRETLESS

ORGAN 3

MELODY

VOICE OOHS

A.PIANO 2

86

DRUMS

JAZZ GTR

FRETLESS

ORGAN 3

A.PIANO 2

DRUMS

Three Dog Night - Let Me Serenade You

♩ = 111,000114

2

8

13

18

22

26

29

33

36

39

V.S.

DRUMS

DRUMS

3

72

3

75

78

6 6

81

84

3

86

6 3

♩ = 111,000114

13 8

25

29

34

38

42

46

48

50

52

V.S.

54

57

61

65

69

73

77

81

84

44

47

50

53

56

59

62

65

68

71

74

77

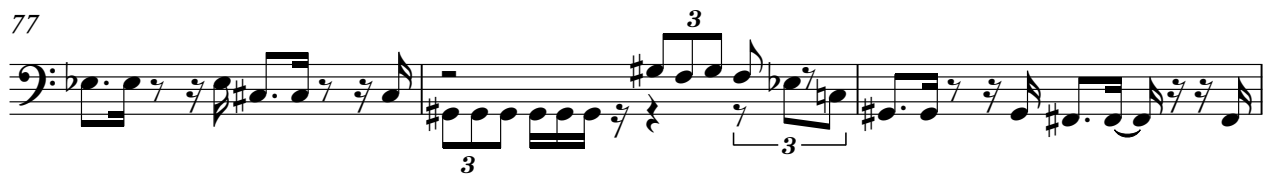

80

83

85

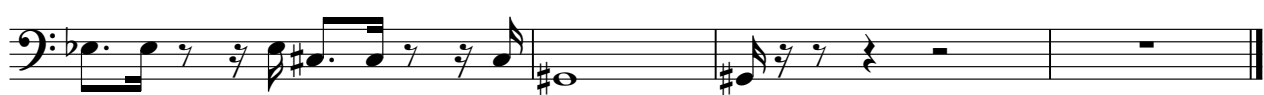

ORGAN 3

Three Dog Night - Let Me Serenade You

♩ = 111,000114

4

8

9

21

27

32

38

44

8

ORGAN 3

55

61

67

71

77

83

ORGAN 3

86 \flat \flat

MELODY

Three Dog Night - Let Me Serenade You

♩ = 111,000114

6

11

15

19

24

27

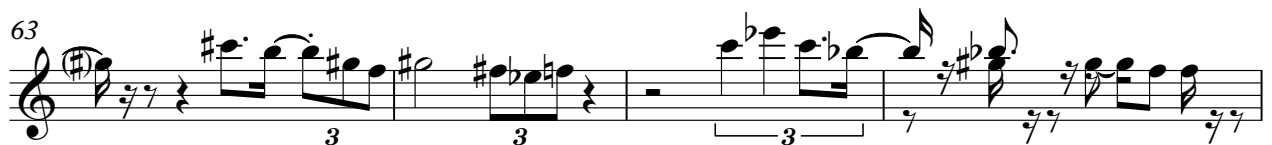

VOICE OOHS

Three Dog Night - Let Me Serenade You

♩ = 111,000114

38

42

2

16

63

3

67

3

73

77

2

82

4

V.S.

82

84
