

# Three Dog Night - Mama Told Me Not To Come

♩ = 118,001060

PAN FLUTE

DRUMS

OVERDRIVE

OVERDRIVE

FINGERDBAS

E.PIANO 2

MELODY

♩ = 118,001060

WARM PAD

6

DRUMS

FINGERDBAS

E.PIANO 2

MELODY

9

DRUMS

FINGERDBAS

E.PIANO 2

MELODY

WARM PAD

12

DRUMS

FINGERDBAS

E.PIANO 2

MELODY

WARM PAD

15

PAN FLUTE

DRUMS

OVERDRIVE

FINGERDBAS

E.PIANO 2

MELODY

18

21

24

DRUMS

FINGERDBAS

E.PIANO 2

MELODY

WARM PAD

27

DRUMS

FINGERDBAS

E.PIANO 2

MELODY

WARM PAD

30

PAN FLUTE

DRUMS

OVERDRIVE

FINGERDBAS

E.PIANO 2

MELODY

33

PAN FLUTE

DRUMS

OVERDRIVE

FINGERDBAS

E.PIANO 2

MELODY

36

PAN FLUTE

DRUMS

OVERDRIVE

FINGERDBAS

E.PIANO 2

MELODY

39

PAN FLUTE

DRUMS

OVERDRIVE

OVERDRIVE

FINGERDBAS

E.PIANO 2

MELODY

42

DRUMS

OVERDRIVE

OVERDRIVE

FINGERDBAS

E.PIANO 2

45

DRUMS

OVERDRIVE

OVERDRIVE

FINGERDBAS

E.PIANO 2

MELODY

WARM PAD

48

DRUMS

FINGERDBAS

E.PIANO 2

MELODY

WARM PAD

51

DRUMS

FINGERDBAS

E.PIANO 2

MELODY

54

57

60

PAN FLUTE

DRUMS

OVERDRIVE

FINGERDBAS

E.PIANO 2

MELODY

63

PAN FLUTE

DRUMS

OVERDRIVE

FINGERDBAS

E.PIANO 2

MELODY

66

DRUMS

OVERDRIVE

FINGERDBAS

E.PIANO 2

MELODY

69

DRUMS

OVERDRIVE

FINGERDBAS

E.PIANO 2

MELODY

72

75

78

PAN FLUTE

DRUMS

OVERDRIVE

OVERDRIVE

FINGERDBAS

E.PIANO 2

MELODY

81

DRUMS

OVERDRIVE

OVERDRIVE

FINGERDBAS

E.PIANO 2

MELODY

84

PAN FLUTE

DRUMS

OVERDRIVE

FINGERDBAS

E.PIANO 2

MELODY

87

PAN FLUTE

DRUMS

OVERDRIVE

FINGERDBAS

E.PIANO 2

MELODY

90

PAN FLUTE

DRUMS

OVERDRIVE

FINGERDBAS

E.PIANO 2

MELODY

93

DRUMS

OVERDRIVE

FINGERDBAS

E.PIANO 2

MELODY

96

FINGERDBAS

E.PIANO 2

PAN FLUTE

Three Dog Night - Mama Told Me Not To Come

♩ = 118,001060

13

19

33

39

58

63

75

80

88

DRUMS

Three Dog Night - Mama Told Me Not To Come

♩ = 118,001060

4

9

14

18

22

28

33

37

42

44

48

53

57

61

66

70

74

78

82

86

DRUMS

3

89

92

6

OVERDRIVE

Three Dog Night - Mama Told Me Not To Come

♩ = 118,001060

14

19

32

36

41

45

57

60

9

OVERDRIVE

64

68

72

77

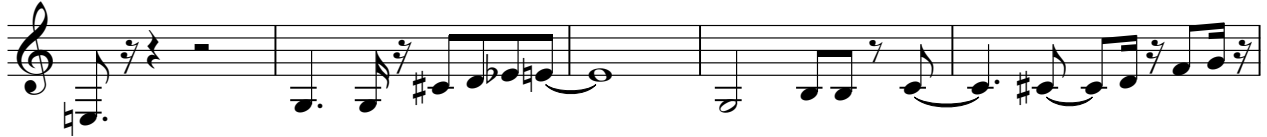

82

87

92

OVERDRIVE

Three Dog Night - Mama Told Me Not To Come

♩ = 118,001060

38

42

45

32

80

83

17

♩ = 118,001060

4

9

14

18

22

2

28

32

36

41

44

48

53

57

61

66

70

74

79

83

88

92

95

♩ = 118,001060

6

9

13

17

21

V.S.

25

28

31

35

39

43

47

50

53

57

61

65

69

73

V.S.

77

81

85

89

93

96

MELODY

Three Dog Night - Mama Told Me Not To Come

♩ = 118,001060

5

10

14

18

24

28

31

35

38

7

MELODY

47

51

55

59

63

67

71

75

79

83

MELODY

87

91

93

