

Vengaboys - Kiss When The Sun Don't Shine

♩ = 143,000137

Panpipes

Tuba

Percussion

Flexatone

Electric Bass

Alto

Synth Brass

Synth Bass

Reverse Cymbals

Synth Strings

Lead 1 (Square)

Pad 1 (New Age)

♩ = 143,000137

Viola

Violoncello

Helicopter

4

8

11

15

18

22

Pan. Perc. E. Bass A. S. Bass Syn. Str. Vla. Vc.

26

Pan. Perc. E. Bass A. S. Bass Rev. Cym. Syn. Str. Pad 1 Vc. Heli.

30

Pan. 

Perc. 

A. 

S. Bass 

Rev. Cym. 

Syn. Str. 

Pad 1 

Vla. 

Heli. 

33

Pan. 

Perc. 

S. Bass 

Syn. Str. 

Vla. 

36

Pan. 

Perc. 

Syn. Br. 

S. Bass 

Rev. Cym. 

Syn. Str. 

Vla. 

40

Pan. Perc. A. Syn. Br. S. Bass

43

Pan. Perc. A. Syn. Br. S. Bass Pad 1

46

Pan. Perc. A. Syn. Br. S. Bass Pad 1 Vla.

49

Pan. Perc. Syn. Br. S. Bass Pad 1 Vla. Heli.

52

Pan. Perc. Syn. Br. S. Bass Syn. Str. Pad 1 Vla. Heli.

55

Pan. Perc. Flex. A. S. Bass Syn. Str. Vla.

58

Pan. Perc. Flex. A. S. Bass Syn. Str. Vla.

61

Pan.

Perc.

Flex.

A.

S. Bass

Rev. Cym.

Syn. Str.

Lead 1

Vla.

64

Perc.

S. Bass

Syn. Str.

Lead 1

Vla.

67

Perc.

S. Bass

Rev. Cym.

Syn. Str.

Lead 1

Vla.

70

Pan.
Tba.
Perc.
E. Bass
S. Bass
Rev. Cym.
Syn. Str.
Vla.
Heli.

74

Pan.
Perc.
E. Bass
A.
Syn. Br.
S. Bass
Heli.

78

Pan.
Perc.
A.
Syn. Br.
S. Bass

81

Pan. Perc. A. Syn. Br. S. Bass Pad 1 Vla.

84

Pan. Perc. Syn. Br. S. Bass Pad 1 Vla.

87

Pan. Perc. Syn. Br. S. Bass Pad 1 Vla. Heli.

90

Pan. Perc. Flex. A. S. Bass Syn. Str. Vla.

93

Pan. Perc. Flex. A. S. Bass Syn. Str. Vla.

96

Pan.

Perc.

Flex.

A.

S. Bass

Syn. Str.

Vla.

99

Pan.

Perc.

Flex.

A.

S. Bass

Syn. Str.

Vla.

102

Pan.
Perc.
Flex.
A.
S. Bass
Syn. Str.
Vla.

105

Pan.
Perc.
Flex.
A.
S. Bass
Rev. Cym.
Syn. Str.
Lead 1
Vla.

108

Pan. Perc. A. S. Bass Syn. Str. Lead 1 Vla.

111

Pan. Perc. A. S. Bass Syn. Str. Lead 1 Pad 1 Vla.

114

Pan. Tba. Perc. E. Bass A. S. Bass Syn. Str. Pad 1 Vla. Vc.

117

Pan. Tba. Perc. E. Bass A. S. Bass Syn. Str. Vla. Vc.

120

Pan. Tba. Perc. E. Bass A. S. Bass Syn. Str. Pad 1 Vla. Vc.

123

Pan. Tba. Perc. E. Bass A. S. Bass Syn. Str. Vla. Vc.

126

Pan. Tba. Perc. E. Bass A. S. Bass Syn. Str. Vla. Vc. Heli.

129

Pan. Perc. E. Bass S. Bass Rev. Cym. Syn. Str. Lead 1 Vla. Vc. Heli.

132

Pan.
Perc.
Flex.
S. Bass
Syn. Str.
Lead 1
Vla.

135

Pan.
Perc.
Flex.
S. Bass
Rev. Cym.
Syn. Str.
Lead 1
Vla.

138

Pan.

Perc.

Flex.

S. Bass

Rev. Cym.

Syn. Str.

Lead 1

Vla.

141

Pan.

Perc.

Flex.

S. Bass

Syn. Str.

Lead 1

Vla.

144

147

150

153

156

Pan. Tba. Perc. E. Bass A. S. Bass Syn. Str. Vla. Vc.

159

Pan. Tba. Perc. E. Bass A. S. Bass Syn. Str. Pad 1 Vla. Vc.

162

Pan.

Tba.

Perc.

E. Bass

A.

S. Bass

Syn. Str.

Pad 1

Vla.

Vc.

165

Pan.

Tba.

Perc.

E. Bass

A.

S. Bass

Syn. Str.

Vla.

Vc.

168

171

174

Pan.

Tba.

Perc.

E. Bass

A.

S. Bass

Syn. Str.

Vla.

Vc.

177

Pan.

Tba.

Perc.

E. Bass

A.

S. Bass

Syn. Str.

Pad 1

Vla.

Vc.

180

Pan.

Tba.

Perc.

A.

Vla.

Heli.

184

Pan.

Tba.

Perc.

Flex.

E. Bass

A.

Syn. Br.

S. Bass

Rev. Cym.

Syn. Str.

Lead 1

Pad 1

Vla.

Vc.

Heli.

Vengaboy - Kiss When The Sun Don't Shine

Panpipes

♩ = 143,000137

2

7

13

19

23

27

32

36

40

44

V.S.

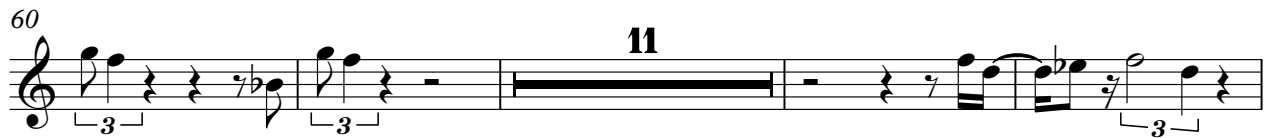

Panpipes

102

2

108

3

113

2

118

2

125

3

131

3

135

3

139

3

143

3

147

3

V.S.

Tuba

Vengaboy - Kiss When The Sun Don't Shine

♩ = 143,000137

6

9

6

17

52

71

42

115

2

119

2

123

2

127

26

155

2

159

2

2

Tuba

163

167

171

175

179

183

Vengaboy - Kiss When The Sun Don't Shine

Percussion

♩ = 143,000137

5

9

12

15

18

21

24

Percussion

Percussion

55

57

59

62

64

66

68

70

74

79

V.S.

Percussion

81

83

85

87

90

92

94

96

98

100

Percussion

102

104

107

109

111

113

116

119

122

125

V.S.

Percussion

149

151

153

156

159

162

165

168

171

174

V.S.

8

177

Percussion

181

184

Vengaboy - Kiss When The Sun Don't Shine

Flexatone

♩ = 143,000137

55

58

62

30

94

98

102

106

26

134

2

140

144

2

Flexatone

148

152

Electric Bass

Vengaboy - Kiss When The Sun Don't Shine

♩ = 143,000137

8

11

14

17

20

23

26

43

71

73

39

114

117

120

123

126

129

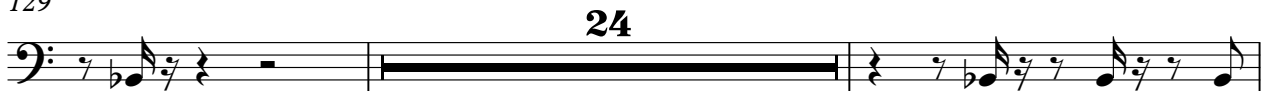

155

158

161

164

167

170

173

176

178

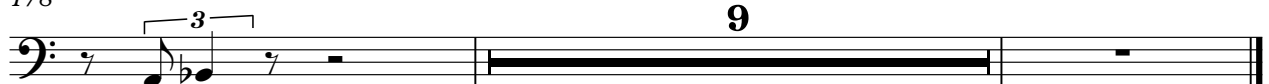

9

Vengaboy - Kiss When The Sun Don't Shine

Alto

♩ = 143,000137

2

7

13

17

22

26

40

44

55

59

9

8

14

Detailed description of the musical score: The score is written for an Alto instrument in 4/4 time. It begins with a tempo marking of 143,000137. The music is composed of ten staves. The first staff starts with a double bar line and a '2' above it. The second staff has a '7' at the beginning and a '2' above the first measure. The third staff has a '13' at the beginning and a '3' above the first measure. The fourth staff has a '17' at the beginning and a '2' above the first measure. The fifth staff has a '22' at the beginning and a '3' above the first measure. The sixth staff has a '26' at the beginning and a '3' above the first measure. The seventh staff has a '40' at the beginning and a '3' above the first measure. The eighth staff has a '44' at the beginning and an '8' above the last measure. The ninth staff has a '55' at the beginning and a '3' above the first measure. The tenth staff has a '59' at the beginning and a '14' above the last measure. The score includes various rhythmic patterns, including eighth and sixteenth notes, and rests. There are also several triplet markings throughout the piece.

76

3 2

81

8

92

3 3 3

97

3 3 3

103

3 3 3 3

108

3 3

112

3 2

117

3 2 3

122

2 3

127

19 3

149

154

162

169

175

182

Synth Brass

Vengaboy - Kiss When The Sun Don't Shine

♩ = 143,000137

37

42

48

52

20

76

82

87

90

98

Vengaboy - Kiss When The Sun Don't Shine

Synth Bass

♩ = 143,000137

5

8

11

14

17

20

23

26

29

V.S.

32

35

38

41

44

47

50

53

56

59

62

65

68

71

74

77

80

83

86

89

V.S.

92

95

98

101

104

107

110

113

116

119

122

125

128

131

134

137

140

143

146

149

V.S.

152

155

158

161

164

167

170

173

176

178

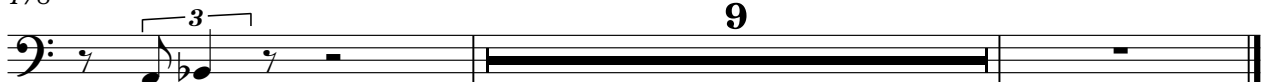

♩ = 143,000137

28 6

38

22 6

69

74

31 22

130

6 14

153

33

Vengaboy - Kiss When The Sun Don't Shine

Synth Strings

♩ = 143,000137

17

23

29

34 **16**

55

61

67

71 **16**

90

97

103

109

115

122

129

135

141

147

Synth Strings

153 3

160

167

174

178 9

Vengaboy - Kiss When The Sun Don't Shine

Lead 1 (Square)

♩ = 143,000137

60

63

67

70

35

107

111

15

129

133

137

141

V.S.

2

Lead 1 (Square)

145

149

152

Vengaboyz - Kiss When The Sun Don't Shine

Pad 1 (New Age)

♩ = 143,000137

25

29

46

52

82

88

114

123

169

177

2

185

Pad 1 (New Age)

Vengaboyz - Kiss When The Sun Don't Shine

Viola

♩ = 143,000137

6

10

14

18

22

26

32

34

36

46

49

52

55

57

59

62

65

67

70

Viola

74

8

3

3

84

3

3

3

87

3

3

90

3

93

3

95

3

97

3

99

3

101

3

103

3

106

109

111

113

116

120

124

128

131

133

135

138

141

143

145

147

149

151

154

158

162

166

170

174

178

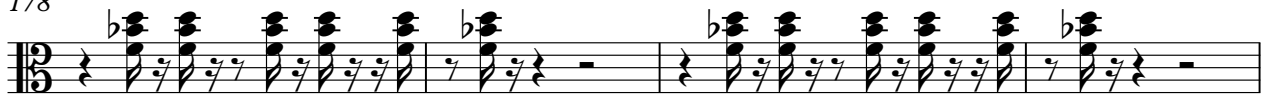

182

184

Vengaboy - Kiss When The Sun Don't Shine

Violoncello

♩ = 143,000137

17

20

23

26

87

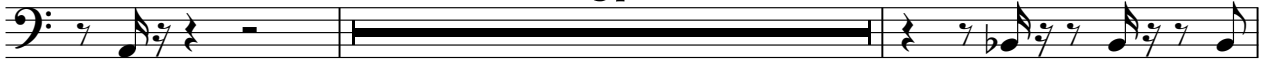

115

118

121

124

127

129

24

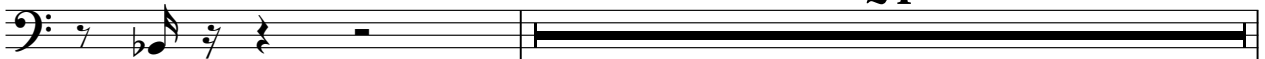

154

157

160

163

166

169

172

175

177

Helicopter

Vengaboys - Kiss When The Sun Don't Shine

♩ = 143,000137

26

31 20 17

71 12

88 36

129 52

184