

Tiao Carreiro - Avisa o Pessoal La Em Casa

♩ = 100,000000

Flute

Percussion

Jazz Guitar

5-string Electric Bass

♩ = 100,000000

Bandoneon

2

Perc.

E. Bass

Band.

Copyright SAROBA PRODUSOES
Copyright SAROBA PRODUSOES

2

4

Perc.

E. Bass

Band.

6

Perc.

E. Bass

Band.

8

Perc.

E. Bass

10

Perc.

E. Bass

Band.

12

Fl. Perc. E. Bass Band.

Porto

14

Fl. Perc. E. Bass

0xx35222 6497

16

Fl. Perc. E. Bass Band.

18

Fl.

Perc.

E. Bass

20

Fl.

Perc.

E. Bass

22

Perc.

J. Gtr.

E. Bass

Band.

24

Perc. J. Gtr. E. Bass Band.

26

Perc. E. Bass Band.

28

Fl. Perc. E. Bass Band.

30

Perc.

E. Bass

32

Fl.

Perc.

E. Bass

Band.

34

Fl.

Perc.

E. Bass

36

Fl.

Perc.

E. Bass

38

Fl.

Perc.

E. Bass

40

Fl.

Perc.

E. Bass

42

Fl.

Perc.

E. Bass

44

Fl.

Perc.

E. Bass

47

Fl.

Perc.

J. Gtr.

E. Bass

Band.

Flute

Tiao Carreiro - Avisa o Pessoal La Em Casa

♩ = 100,000000

12

16

21

7

2

34

38

42

45

Copyright SAROBA PRODU3OES
Copyright SAROBA PRODU3OES

Tiao Carreiro - Avisa o Pessoal La Em Casa

Percussion

♩ = 100,000000

3

5

7

9

11

13

15

17

19

Porto 0xx35222 6497

Copyright SAROBA PRODU3OES
Copyright SAROBA PRODU3OES

V.S.

Percussion

Percussion

41

43

45

♩ = 100,000000

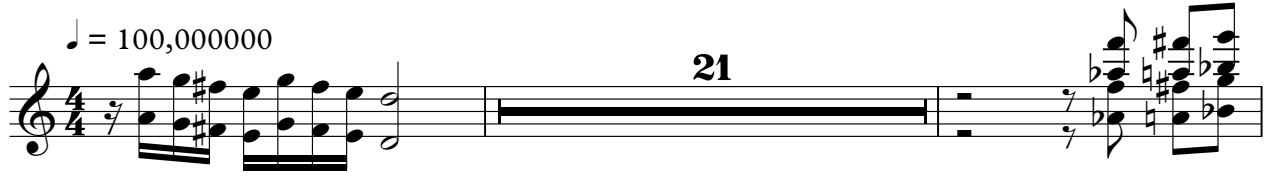

21

This block contains the musical notation for measure 21. It is written on a single staff in 4/4 time. The measure begins with a treble clef and a key signature of one sharp (F#). The tempo is indicated as 100,000000. The notation shows a series of eighth notes in the first half of the measure, followed by a whole rest for the second half. The measure ends with a double bar line and a repeat sign.

24

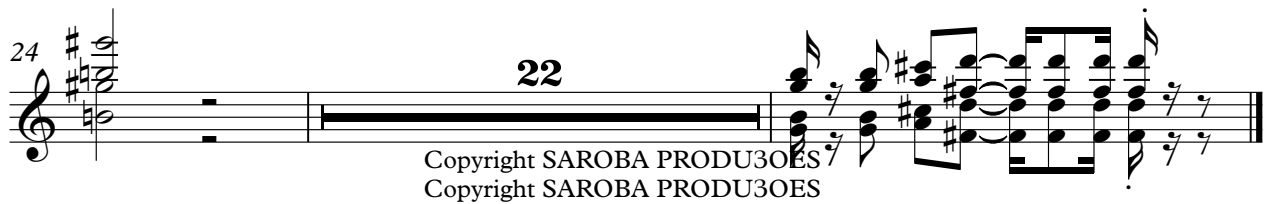

22

Copyright SAROBA PRODU3OES
Copyright SAROBA PRODU3OES

This block contains the musical notation for measure 22. It is written on a single staff in 4/4 time. The measure begins with a treble clef and a key signature of one sharp (F#). The notation shows a series of eighth notes in the first half of the measure, followed by a whole rest for the second half. The measure ends with a double bar line and a repeat sign. Below the staff, there are two lines of copyright text: "Copyright SAROBA PRODU3OES" and "Copyright SAROBA PRODU3OES".

Tiao Carreiro - Avisa o Pessoal La Em Casa
5-string Electric Bass

♩ = 100,000000

Copyright SAROBA PRODUSOES
Copyright SAROBA PRODUSOES

V.S.

2

5-string Electric Bass

37

40

43

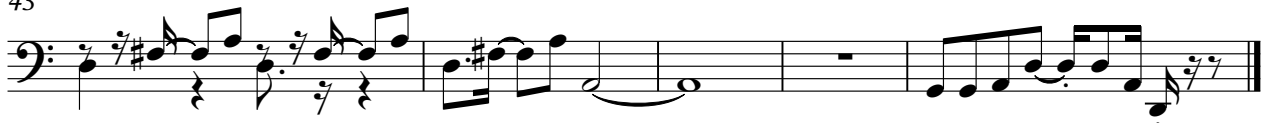

Bandoneon

Tiao Carreiro - Avisa o Pessoal La Em Casa

♩ = 100,000000

5

10

16

24

29

34

13

13

Copyright SAROBA PRODU3OES
Copyright SAROBA PRODU3OES