

♩ = 114,000168

Percussion

Jazz Guitar

Kora

Electric Bass

Bandoneon

Bandoneon

Solo

♩ = 114,000168  
D/D

5

7

Perc.

J. Gtr.

Kora

E. Bass

Perc. Organ

Perc. Organ

Band.

Band.

Solo

D/D

A/A

9

Perc.

J. Gtr.

Kora

E. Bass

Perc. Organ

Perc. Organ

Band.

Band.

Solo

F#m/F#

11

Perc.

J. Gtr.

Kora

E. Bass

Perc. Organ

Perc. Organ

Band.

Band.

Solo

D/D D7/D G/G

13

Chord symbols: A/E A/A, F#m/F#

15

Perc.

J. Gtr.

Kora

E. Bass

Perc. Organ

Perc. Organ

Band.

Band.

Solo

D/D

A/A

17

Perc.

J. Gtr.

Kora

E. Bass

Perc. Organ

Perc. Organ

Band.

Band.

Solo

F#m/F#

19

Perc.

J. Gtr.

Kora

E. Bass

Perc. Organ

Perc. Organ

Band.

Band.

Solo

D/D

21

Perc.

J. Gtr.

Kora

E. Bass

Band.

Band.

Solo

A/E A/A

F#D/D#

Detailed description of the musical score: The score is for a multi-instrumental piece. It features six staves. The Percussion staff (Perc.) has a drum set icon and a rhythmic pattern of eighth notes. The J. Gtr. (Jazz Guitar) staff is in treble clef with a key signature of one sharp (F#). The Kora staff is in treble clef with a key signature of one sharp. The E. Bass (Electric Bass) staff is in bass clef. The Band part is shown in two systems: the first system is a grand staff with treble and bass clefs, and the second system is a single treble clef staff with guitar tablature below it. The Solo part is in treble clef with guitar tablature below it. Chord markings 'A/E A/A' and 'F#D/D#' are placed above the Solo staff. The page number '11' is in the top right, and the measure number '21' is at the start of the first staff.

23

Perc.

J. Gtr.

Kora

E. Bass

Band.

Band.

Solo

A/E A/A

F#D/D#

25

Perc.

J. Gtr.

Kora

E. Bass

Band.

Band.

Solo

A/E

27

Perc.

J. Gtr.

Kora

E. Bass

Band.

Band.

Solo

29

31

Perc.

J. Gtr.

Kora

E. Bass

Band.

Band.

Solo

33

Perc.

J. Gtr.

Kora

E. Bass

Band.

Band.

Solo

35

Perc.

J. Gtr.

Kora

E. Bass

Perc. Organ

Perc. Organ

Band.

Band.

Solo

D7/D

G/G

37

D/D

39

Perc.

J. Gtr.

Kora

E. Bass

Perc. Organ

Perc. Organ

Band.

Band.

Solo

41

43

Perc.

J. Gtr.

Kora

E. Bass

Perc. Organ

Perc. Organ

Band.

Band.

Solo

D7/D

G/G

45

47

Perc.

J. Gtr.

Kora

E. Bass

Perc. Organ

Perc. Organ

Band.

Band.

Solo

A/A

49

D/D

51

Perc.

J. Gtr.

Kora

E. Bass

Perc. Organ

Perc. Organ

Band.

Band.

Solo

D<sup>7</sup>/D

B/B

53

Perc.

J. Gtr.

Kora

E. Bass

Perc. Organ

Perc. Organ

Band.

Band.

Solo

G/G

A/A

55

Perc.

J. Gtr.

Kora

E. Bass

Perc. Organ

Perc. Organ

Band.

Band.

Solo

F#m/F#

A/A

57

59

Perc.

J. Gtr.

Kora

E. Bass

Perc. Organ

Perc. Organ

Band.

Band.

Solo

D/D

61

Perc.

J. Gtr.

Kora

E. Bass

Band.

Band.

Solo

A A E A

D/D

63

Perc.

J. Gtr.

Kora

E. Bass

Perc. Organ

Perc. Organ

Band.

Band.

Solo

A/A

F#D/B#

Detailed description of the musical score: The score is for page 32, starting at measure 63. It consists of eight staves. The top four staves are Percussion (Perc.), J. Gtr., Kora, and E. Bass. The next two staves are Perc. Organ. The following two staves are Band. The bottom staff is Solo. The Solo part begins with a melodic line, followed by a double bar line and the instruction 'A/A' above it. The Solo part ends with a final chord marked 'F#D/B#'.

65

A/E

67

Perc.

J. Gtr.

Kora

E. Bass

Band.

Band.

Solo

69

Perc.

J. Gtr.

Kora

E. Bass

Band.

Band.

Solo

71

Perc.

J. Gtr.

Kora

E. Bass

Band.

Band.

Solo

73

Perc.

J. Gtr.

Kora

E. Bass

Band.

Band.

D/D

Solo

75

Perc.

J. Gtr.

Kora

E. Bass

Perc. Organ

Perc. Organ

Band.

Band.

Solo

D7/D

G/G

77

Perc.

J. Gtr.

Kora

E. Bass

Band.

Band staff featuring a large, horizontal oval graphic that spans across the staff, possibly representing a sustained chord or a specific performance technique.

Band.

D/D

Solo

79

Perc.

J. Gtr.

Kora

E. Bass

Band.

Band.

Solo

A/A

81

83

Perc.

J. Gtr.

Kora

E. Bass

Perc. Organ

Perc. Organ

Band.

Band.

Solo

D/D

D7/D

G/G

85

Perc.

J. Gtr.

Kora

E. Bass

Band.

Band.

Solo

D/D

87

Perc.

J. Gtr.

Kora

E. Bass

Band.

Band.

Solo

A/A

- Perc.**: Features a rhythmic pattern of eighth notes with 'x' marks below them, indicating a specific percussive sound.
- J. Gtr.**: Plays a melodic line with a dotted quarter note, eighth notes, and a half note, including a sharp sign (#) above the staff.
- Kora**: Features a complex rhythmic pattern with many sixteenth notes and rests, including a sharp sign (#) above the staff.
- E. Bass**: Plays a simple bass line with quarter notes and a sharp sign (#) above the staff.
- Band.** (top): Shows a sustained chord or texture with a sharp sign (#) above the staff.
- Band.** (middle): Features a rhythmic pattern with eighth notes and rests, including a sharp sign (#) above the staff and the marking "A/A" at the end.
- Solo**: Features a complex melodic line with many sixteenth notes and rests, including a sharp sign (#) above the staff.

89

91

Perc.

J. Gtr.

Kora

E. Bass

Perc. Organ

Perc. Organ

Band.

Band.

Solo

D7/D

B/B

93

Perc.

J. Gtr.

Kora

E. Bass

Perc. Organ

Perc. Organ

Band.

Band.

Solo

3

G/G

A/A

F#m/F#

95

Perc.

J. Gtr.

Kora

E. Bass

Perc. Organ

Perc. Organ

Band.

Band.

Solo

D/D

A/E

97

99

Perc.

J. Gtr.

Kora

E. Bass

Perc. Organ

Perc. Organ

Band.

Band.

Solo

D/D

101

Perc.

J. Gtr.

Kora

E. Bass

Band.

Band.

Solo

103

Perc.

J. Gtr.

Kora

E. Bass

Band.

Band.

Solo

A7/E A

D/D

105

Perc. J. Gtr. Kora E. Bass Band. Band. Solo

A/E

107

Perc.

J. Gtr.

Kora

E. Bass

Perc. Organ

Perc. Organ

Band.

Band.

Solo

A/A

109

111

Perc.

J. Gtr.

Kora

E. Bass

Perc. Organ

Perc. Organ

Band.

Band.

Solo

113

Perc. J. Gtr. Kora E. Bass Perc. Organ Perc. Organ Band Band Solo

115

Perc.

J. Gtr.

Kora

E. Bass

Perc. Organ

Perc. Organ

Band.

Band.

Solo

D/D D7/D G/G

117

D/D

119

Perc. J. Gtr. Kora E. Bass Perc. Organ Perc. Organ Band Band Solo

A/E

121

Perc.

J. Gtr.

Kora

E. Bass

Band.

Band.

Solo

F#D/B#

123

Perc.

J. Gtr.

Kora

E. Bass

Perc. Organ

Perc. Organ

Band.

Band.

Solo

D7/D

G/G

125

Perc. J. Gtr. Kora E. Bass Perc. Organ Perc. Organ Band Band Solo

D/D

127

Perc.

J. Gtr.

Kora

E. Bass

Band.

Band.

Solo

A/A

129

Perc.

J. Gtr.

Kora

E. Bass

Band.

Band.

Solo

D/D

131

Perc.

J. Gtr.

Kora

E. Bass

Perc. Organ

Perc. Organ

Band.

Band.

Solo

D7/D

G/G

133

Perc.

J. Gtr.

Kora

E. Bass

Perc. Organ

Perc. Organ

Band.

Band.

Solo

A/A

F#m/F#

135

Perc.

J. Gtr.

Kora

E. Bass

Perc. Organ

Perc. Organ

Band.

Band.

Solo

D/D

A/A

137

Perc.

J. Gtr.

Kora

E. Bass

Perc. Organ

Perc. Organ

Band.

Band.

Solo

F#m/F#

139

Perc.

J. Gtr.

Kora

E. Bass

Perc. Organ

Perc. Organ

Band.

Band.

Solo

D/D

# Percussion

♩ = 114,000168

4

9

14

19

24

29

34

39

44

V.S.

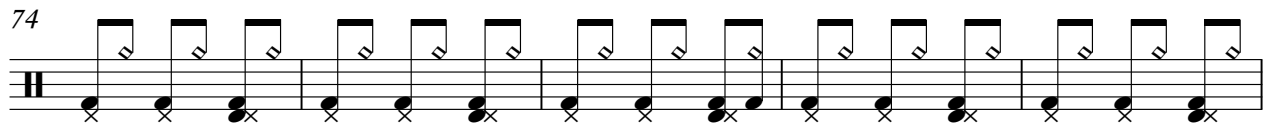
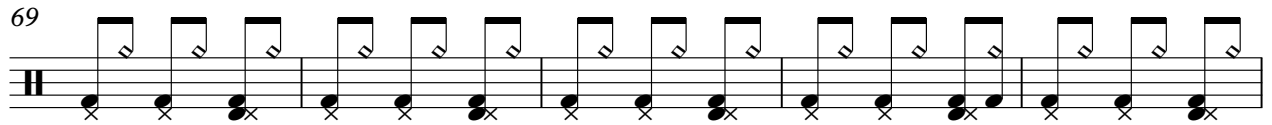
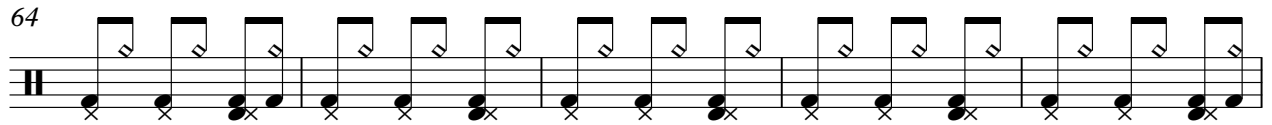
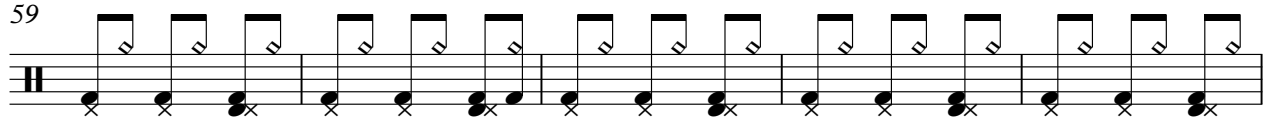
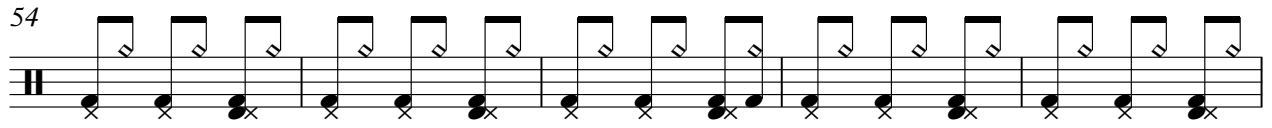
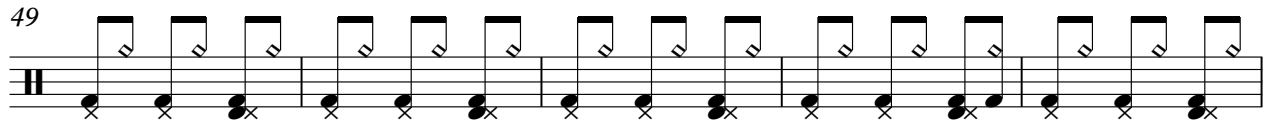

Percussion

99

104

109

114

119

124

129

134

138

141

# Jazz Guitar

$\text{♩} = 114,000168$

4

8

12

16

20

24

28

32

36

V.S.

80

84

88

92

96

100

104

108

112

116

120

124

128

132

136

139

Kora

♩ = 114,000168

4

7

10

13

17

20

24

27

30

V.S.

Kora

Kora

129

132

135

138

141

# Electric Bass

♩ = 114,000168

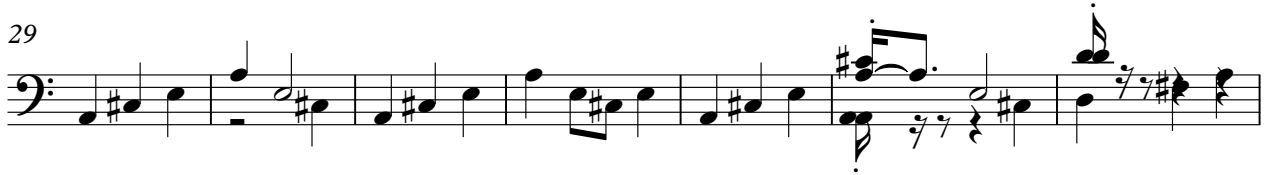
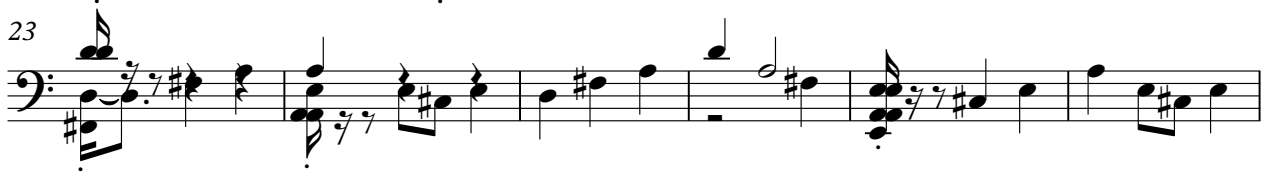

V.S.

60

66

73

80

87

93

99

105

112

119

# Percussive Organ

♩ = 114,000168

3

8

13

18

14

14

36

39

42

47

53

58

65

84

95

100

111

115

120

Percussive Organ

132

136

141

# Percussive Organ

♩ = 114,000168

Percussive Organ

75

6 6

91

97

6

108

113

119

2

126

6

136

141

# Bandoneon

♩ = 114,000168

4

11

19

26

35

V.S.

43

51

59

66

76

85

93

101

110

120

128

135

V.S.

141

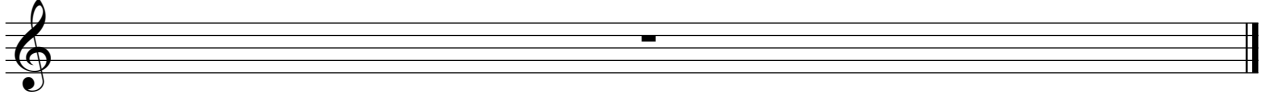

# Bandoneon

D/D  $\text{♩} = 114,000168$  3 G/G A/A F#mD/D

8 A/E F#mD/D

12 D7/D G/G A/E/A F#mD/D

16 A/E F#mD/D

20 A/E/A F#mD/D# A/E

24 A/A F#mD/D# A/E/A

28 A/E

V.S.

## Bandoneon

32  $C\sharp/A\sharp$  D/D

36 D<sup>7</sup>/D G/G D/D

40 A/E F<sup>7</sup><sub>b</sub>/D<sup>7</sup><sub>b</sub>

44 D<sup>7</sup>/D G/G D/D

48 A/A D/D D<sup>7</sup>/D

52 B<sup>7</sup>/G A/A F<sup>7</sup><sub>b</sub>/D<sup>7</sup><sub>b</sub>

56 A/A F<sup>7</sup><sub>b</sub><sub>m</sub>/D<sup>7</sup><sub>b</sub>

60 A/E D/D A/A

64 F<sup>7</sup><sub>b</sub>/D<sup>7</sup><sub>b</sub> A/E

68

72

76

80

84

88

92

96

Bandoneon

100 A/E/A D/D A/E/A

104 D/D A/E/A

108

112 D/D

116 D7/D G/G D/D

120 A/E/A F#D/B#

124 D7/D G/G D/D

128 A/A D/D

132 D7/D G/G A/A F#mD/D

Bandoneon

5

136

A/A

F#m/F#

139 D/D

Solo

♩ = 114,000168

V.S.

V.S.

121

124

127

130

133

136

138

141
