

# Tiao Carreiro e Pardino - A Vaca Ja Foi Pro Brejo

0.0"  
1.1,00  
A Vaca Foi Pro Brejo

♩ = 94,999992

9

Perc.

J. Gtr.

Kora

E. Bass

Syn. Str.

13

Perc.

J. Gtr.

Kora

E. Bass

Syn. Str.

17

Perc.

J. Gtr.

Kora

E. Bass

Syn. Str.

21

Perc.

J. Gtr.

Kora

E. Bass

Syn. Str.

25

Perc. J. Gtr. Kora E. Bass Syn. Str.

29

Perc. J. Gtr. Kora E. Bass Syn. Str.

33

Perc.

J. Gtr.

Kora

E. Bass

Syn. Str.

37

Perc.

J. Gtr.

Kora

E. Bass

Syn. Str.

41

Perc. J. Gtr. Kora E. Bass Syn. Str.

45

Perc. J. Gtr. Kora E. Bass Syn. Str.

49

Perc. J. Gtr. Kora E. Bass Syn. Str.

53

Perc. J. Gtr. Kora E. Bass Syn. Str.

57

Perc.

J. Gtr.

Kora

E. Bass

Syn. Str.

61

Perc.

J. Gtr.

Kora

E. Bass

Syn. Str.

65

Perc.

J. Gtr.

Kora

E. Bass

Syn. Str.

69

Perc.

J. Gtr.

Kora

E. Bass

Syn. Str.

73

Perc.

J. Gtr.

Kora

E. Bass

Syn. Str.

77

Perc.

J. Gtr.

Kora

E. Bass

Syn. Str.

81

Perc. J. Gtr. Kora E. Bass Syn. Str.

85

Perc. J. Gtr. Kora E. Bass Syn. Str.

89

Perc.

J. Gtr.

Kora

E. Bass

Syn. Str.

93

Perc.

J. Gtr.

Kora

E. Bass

Syn. Str.

97

Perc. J. Gtr. Kora E. Bass Syn. Str.

101

Perc. J. Gtr. Kora E. Bass Syn. Str.

105

Perc. J. Gtr. Kora E. Bass Syn. Str.

109

Perc. J. Gtr. Kora E. Bass Syn. Str.

113

Perc. J. Gtr. Kora E. Bass Syn. Str.

117

Perc. J. Gtr. Kora E. Bass Syn. Str.

121

Perc. J. Gtr. Kora E. Bass Syn. Str.

125

Perc. J. Gtr. Kora E. Bass Syn. Str.

129

Perc.

J. Gtr.

Kora

E. Bass

Syn. Str.

133

Perc.

J. Gtr.

Kora

E. Bass

Syn. Str.

137

Perc.

J. Gtr.

Kora

E. Bass

Syn. Str.

141

Perc.

J. Gtr.

Kora

E. Bass

Syn. Str.

145

Perc. J. Gtr. Kora E. Bass Syn. Str.

149

Perc. J. Gtr. Kora E. Bass Syn. Str.

152

Perc.

J. Gtr.

Kora

E. Bass

Syn. Str.

# Tiao Carreiro e Pardinho - A Vaca Ja Foi Pro Brejo

## Percussion

♩ = 94,999992

ClavedePrata Oxx.34.268.5232

8

14

20

26

32

38

44

50

56

ClavedePrata Oxx.34.268.5232  
ClavedePrata Oxx.34.268.5232

V.S.

Percussion

122

128

134

140

146

150

♩ = 94,999992

2

7

12

17

21

26

29

ClavdePrata 0xx.34.268.5232  
ClavdePrata 0xx.34.268.5232

Jazz Guitar

33

38

43

48

53

57

62

67

72

77

Jazz Guitar

3

81

86

91

96

101

106

111

116

119

Jazz Guitar

123

128

133

138

143

147

151

♩ = 94,999992

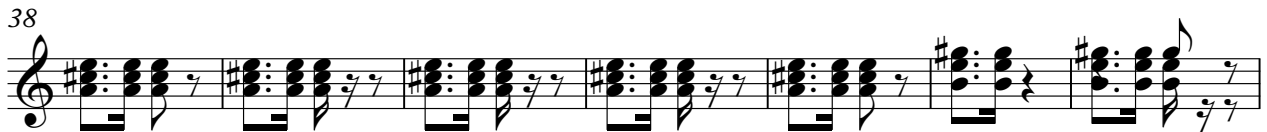

ClavedePrata 0xx.34.268.5232  
ClavedePrata 0xx.34.268.5232

63

70

77

84

91

99

106

113

120

128

135

142

148

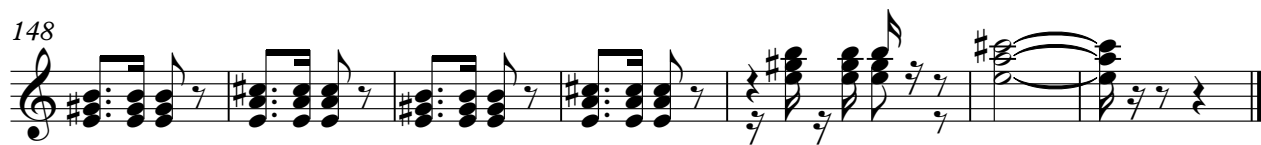

5-string Electric Bass

Tiao Carreiro e Pardino - A Vaca Ja Foi Pro Brejo

♩ = 94,999992

2

10

18

25

33

41

49

56

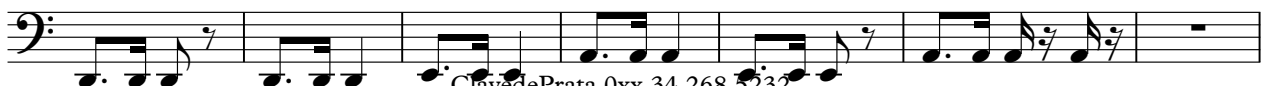

ClavedePrata 0xx.34.268.5232  
ClavedePrata 0xx.34.268.5232

63

71

79

86

94

102

110

117

125

133

141

148

Synth Strings

116

127

139

148
