

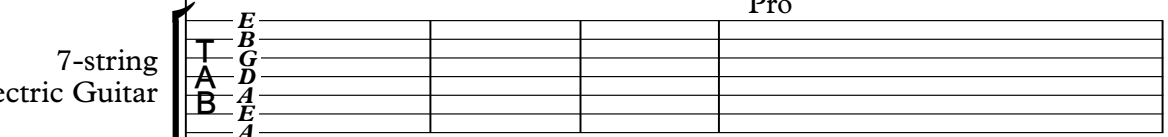

Tiao Carreiro e Pardinho - Chamada a Cobrar

♩ = 210,000214 ♩ = 210,000214

Percussion 

7-string Electric Guitar 

5-string Electric Bass 

Bandoneon 

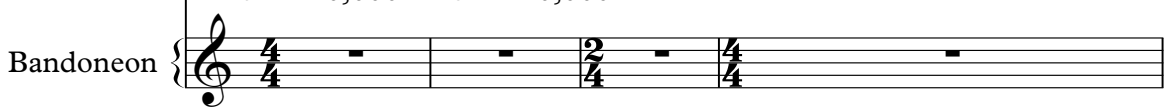
Bandoneon 

5 

Perc. 

E. Gtr. 

E. Bass 

Band. 

7

Perc.

E. Gtr.

E. Bass

Band.

9

Perc.

E. Gtr.

E. Bass

Band.

11

Perc.

E. Gtr.
 T 2 2 2 2 2 2 2
 A 2 2 2 2 2 2 2
 B 0 0 0 0 0 0 0
 5 0 2 3 0 2 4 4

E. Bass

Band.

13

Perc.

E. Gtr.

E. Bass

Band.

15

Perc.

E. Gtr.

E. Bass

Band.

17

Perc.

E. Gtr.

E. Bass

Band.

19

Perc.

E. Gtr.

E. Bass

Band.

Band.

21

Perc.

E. Gtr.

E. Bass

Band.

Band.

je o meu te ne

27

Perc.

E. Gtr.

E. Bass

Band.

3 7 7

29

Perc.

E. Gtr.

E. Bass

Band.

35

Perc.

E. Gtr.

E. Bass

Band.

37

Perc.

E. Gtr.

E. Bass

Band.

sun 3 quan 2 do com 2 ple 2

43

Perc.

E. Gtr.

E. Bass

Band.

ra A vo z

45

Perc.

E. Gtr.

E. Bass

Band.

de um es a mor

47

Perc.

E. Gtr.

E. Bass

Band.

49

Perc.

E. Gtr.

E. Bass

Band.

55

Perc. II

E. Gtr. T A B

E. Bass

Band.

meu gran mo

57

Perc. II

E. Gtr. T A B

E. Bass

Band.

Por De us me a

59

Perc.

E. Gtr.

E. Bass

Band.

ju. de

61

Perc.

E. Gtr.

E. Bass

Band.

Nos bra

63

Perc.

E. Gtr.

E. Bass

Band.

65

Perc.

E. Gtr.

E. Bass

Band.

67

Perc.

E. Gtr.
T 0 0 3 3 3 3 0 3 0 3 0 3
A 0 0 0 4 4 0 0 0 0 0 0
B 3 3 2 0 3 2 0

E. Bass

Band.

Lyrics: e a mi nka sa

69

Perc.

E. Gtr.
T 3 0 0 2 0 0 0 2 2 3 3 2 3 2
A 0 0 4 4 0 0 0 2 2 0 0 0 0
B 3 3 2 2 0 0 0 0 0 0 0

E. Bass

Band.

Lyrics: u de

71

Perc.

E. Gtr. T A B

E. Bass

Band.

Me u

73

Perc.

E. Gtr. T A B

E. Bass

Band.

co ra ca ma

75

Perc.

E. Gtr. T A B

E. Bass

Band.

do To do meu pas

77

Perc.

E. Gtr. T A B

E. Bass

Band.

do Me fez re cor dar

79

Perc.

E. Gtr.

E. Bass

Band.

81

Perc.

E. Gtr.

E. Bass

Band.

Quan do a gen te a ma

87

Perc.

E. Gtr.

E. Bass

Band.

de

89

Perc.

E. Gtr.

E. Bass

Band.

No pfi mei ro vo u

93

Perc.

E. Gtr.

E. Bass

Band.

94

Perc.

E. Gtr.

E. Bass

Band.

95

Perc.

E. Gtr.

E. Bass

Band.

96

Perc.

E. Gtr.

E. Bass

Band.

97

99

101

Perc. E. Gtr. E. Bass Band.

103

Perc. E. Gtr. E. Bass Band.

105

Perc. E. Gtr. E. Bass Band.

107

Perc.

E. Gtr.

E. Bass

Band.

109

Perc.

E. Gtr.

E. Bass

Band.

111

Perc.

E. Gtr.

E. Bass

Band.

113

Perc.

E. Gtr.
TAB

E. Bass

Band.

Band.

115

Perc.

E. Gtr.
TAB

E. Bass

Band.

Band.

la nge fa lo cho ran

117

Perc.

E. Gtr.
T 2 2 2 2 2 2 2 2 2 2 2 2
A 2 2 2 2 2 2 2 2 2 2 2 2
B 0 0 4 4 2 2 0 0 4 5 2 2

E. Bass

Band.

meu gran mo

119

Perc.

E. Gtr.
T 0 3 3 3 3 3 0 3 0 3 3 3 3 3 0 2
A 4 0 4 4 4 4 0 0 0 4 0 0 4 0 2
B 3 3 3 2 2 0 3 3 3 3 3 3 3 3 3 3

E. Bass

Band.

Por De us me a

121

Perc. 

E. Gtr.  ju. de

E. Bass 

Band. 

123

Perc. 

E. Gtr.  Nos bra

E. Bass 

Band. 

125

Perc.

E. Gtr. T A B

E. Bass

Band.

cos de um ca rra li

127

Perc.

E. Gtr. T A B

E. Bass

Band.

a tu per di pa

137

Perc.

E. Gtr.

E. Bass

Band.

do To do meu pas

139

Perc.

E. Gtr.

E. Bass

Band.

do Me fez re cor dar

141

Perc.

E. Gtr.

E. Bass

Band.

3

143

Perc.

E. Gtr.

E. Bass

Band.

3

Quan do a gen te a ma

145

Perc.

E. Gtr.

E. Bass

Band.

147

Perc.

E. Gtr.

E. Bass

Band.

149

Perc.

E. Gtr.

E. Bass

Band.

de

151

Perc.

E. Gtr.

E. Bass

Band.

No pfi mei ro vo u

155

Perc. **II**

E. Gtr. T A B

E. Bass

Band.

de. Eu ju

156

Perc. **II**

E. Gtr. T A B

E. Bass

Band.

ro que ri

157

Perc. **H**

E. Gtr. T A B

E. Bass

Band.

da te eu vou

5 0 2 0 2 0 2

7 7 7 4 2 7 2

158

Perc. **H**

E. Gtr. T A B

E. Bass

Band.

te bus car

0 0 0 0 5 0 2 2 2 2 2 2 2 2 2

0 0 0 0 0 0 4 4 4 4

159

Perc.

E. Gtr.

E. Bass

Band.

Band.

161

Perc.

E. Gtr.

E. Bass

Band.

Band.

169

Perc. E. Gtr. E. Bass Band.

171

Perc. E. Gtr. E. Bass Band.

173

Perc. E. Gtr. E. Bass Band.

175

Perc.

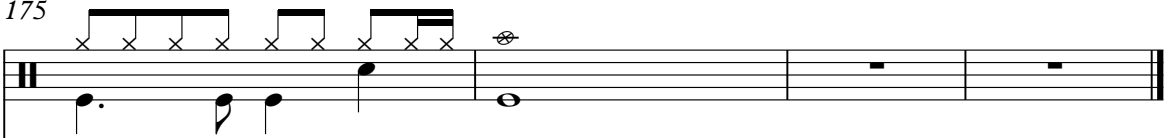

E. Gtr.

2	2	2	2			
3	3	3	3			
2	2	2	2	2		
0	2	0	2			

E. Bass

Band.

Tiao Carreiro e Pardino - Chamada a Cobrar
Percussion

♩ = 210,000214 = 210,000214

Pro du co es mi d,I vo ni des do te
 7 cla do E ma il, i di ai ne @ net ma xi. com. b r Con ta
 11 to, 0 x x 6 4 6 0 8 1 2 3 9 ou 2 6 9
 16
 20 Ho je o meu te le fo ne To cou bem
 24 ce di nho Ao me dis per tar
 28 No tei que e ra in te rur ba no Pois a li
 32 ga ca o cha ma va a co brar
 36 As sim quan do com ple to u Es sa li
 40 ga ca o no tei sem de mo ra

V.S.

44

A voz de um es a mor Que a mui

48

to tem po Ti nha i do em bo ra

52

E la me fa lo u cho ran do O meu gran

56

de a mo r Por De us me a ju de

60

Nos bra cos de um

64

ca na li a Eu per di a pa z e a mi

68

nha sa u de

72

Me u co ra cao ma gu a do To do o meu

76

pas sa do Me fez re cor dar

80

Quan do a gen te a ma A dis tan

84

ci a en cur ta E a sau da de es pan de

88

No pri mei ro vo u Pa ra Cam

92

po Gran de Eu ju ro que ri da Que eu vou

96

te bus car

100

te bus car

104

te bus car

109

te bus car

113

E la me fa lo u cho ran

117

do O meu gran de a mo r Por De us me a

121

ju de Nos bra

V.S.

125 
 cos de um ca na li a Eu per di a pa z

129 
 e a mi nha sa u de

133 
 Me u co ra cao ma gu a

137 
 do To do o meu pas sa do Me fez re cor dar

141 
 Quan do a gen te a ma

145 
 A dis tan ci a en cur ta E a sau da de es pan

149 
 de No pri mei ro vo u

153 
 Pa ra Cam po Gran de Eu ju ro que ri

157 
 da Que eu vou te bus car

161 

Percussion

165

170

174

T	0	3	3	3	3	3	3	3	3	3	0	0	0	0	0	0
A		4	4	4	4	4	4	4	4	4	2	2	2	2	2	2
B	3		3		3		3				0	4		0	4	4

45

T	0	0	0	0	0	0	0	0	0	0	0	3	3	3	3	3
A	2	2	2	2	2	2	2	2	2	2	2	4	3	4	4	4
B	0		4		0	0	4	4	5			3		5	5	6

48

T	3	3	0	0	3	3	3	3	5	5	5	5	0	2	2	5	5	5	5	5
A	4	4	7	7	4				7	7	3	3		2	2	2	2	2	2	3
B	3		7	7	2	5			0	0				0	0	0	0	0		

51

T	5	5	2	5	2	5	5	0	0	0	0	0	0	0	0	0	0	0	0	0
A	3	3	3	3	3	3	3	3	7	2	2	0	0	2	2	2	2	2	2	2
B	0		0	0	0	0			0	4	4	2	2	0	0	4	4		0	4

55

T	0	2	2	2	0	2	0	0	0	0	0	0	3	3	3	3	3	0	3	0
A	2	2	2	2	2	2	2	2	2	2	2	2	4	0	4	4	4	0	0	0
B	0		4	4	2				0	0	4	5		3	3	3	2	2		

58

T	3	3	3	3	3	3	0	0	2	2	0	0	3	2	2	2	2	2	5	5	2	2	
A	0	4	0	0	4	0	2	0	4	4	2	2	0	0	0	0	4	4	0	4	4	2	2
B	3		3	3	3				3	2	2	0											

62

T	4	0	0	0	0	0	0	0	0	0	0	0	0	2	2	2	2	2	2	0	0	
A	7	2	2	0	2	2	2	2	2	2	2	2	2	2	2	2	2	2	2	2	2	2
B	0	4	4	2	0	4	2			0	0	0	4	4	4	4	2			0	4	2

66

T	0	2	0	0	0	0	0	0	0	3	3	3	3	3	0	3	0	3	0	3
A	2	2	2	2	2	2	2	2	0	0	0	4	4	0	0	0	0	0	0	0
B	0		0		4				3	3		2				3		2		0

69

T	3	0			2	0	0	0	2	2	2	3	3	2	2	2	2	2	5	5	5	2	5	5
A	0				4	4	2		0	2	2	0	0	0	0	0	0	0	7	7	7	7	7	7
B	3				3	2	2												0	7	7	0	7	7

72

T	5	5	3	3	5	5	5	5	2	7	7	7	7	7	0	0	0	7	7	7	7	7	7	7
A	7	7	7	7	7	7	7	7	3	7	7	7	7	7	0	0	0	9	9	9	9	9	9	9
B	5	5	0	0	7	7	7	0	7	0					2	2	9	9	9	9	9	9	9	9

7-string Electric Guitar

76

	0	7	4	0	0	0	0	0	7	7	7	7	7	7	4	4	4	0	0	0	0	0	0
T	9	9	9	9	9	9	9	9	9	9	9	9	9	9	9	5	5	0	0	2	2	2	2
A	2	9	9	2	2	9			7	2	9	2	9	9	9	9	2	2					2
B									7											0	0	4	4

80

	0	0	5	5	5	5	5	5	5	0	0	5	0	0	0	5	0	0	0	0	0	0	0
T	2	2	5	5	5	5	5	5	5	2	2	2	2	2	2	2	2	2	2	2	2	2	2
A			6	6	6	6	6	6	6														
B	0	0	7	4	4	7	7	7	7			0	7	4	2					0		4	4

83

	0	3	3	3	3	3	3	3	3	0	3	0	3	0	3	0	3	0	0	0	0	0	0
T	0	0	0	0	0	0	0	0	0	0	0	0	3	3	3	3	3	3	3	3	3	3	3
A																							
B	3	3	2	2	2	2	2	0					3	3	3	3	3	3	3	3	3	3	3

86

	0	2	2	2	0	2	2	2	0	0	2	5	2	2	5	5	5	5	0	0	0	0	0
T	2	2	2	2	2	2	2	2	7	7	3	3	3	3	3	7	7	7	7	7	2	3	2
A																							
B	0	0	0	4	4						0	0	4	7	0					0	2	4	

89

	3	3	3	3	3	3	3	3	5	5	2	5	5	5	2	2	2	5	5	5	5	5	2	2	5	5
T	2	2	2	2	2	2	2	2	7	7	7	7	7	7	3	3	7	3	3	7	7	7	3	7	7	3
A	0	0	0	0	0	0	0	0	7	7	0	0	7	0	7	0	7	0	7	7	7	0	0	0	7	2
B									5											5	5	5			5	

93

	0	0	0	0	0	0	5	5	0	0	0	0	0	0	0	0	0	0	0	0	0	0	0	0	0
T	2	6	2	2	6	2	5	5	6	2	2	10	2	2	2	2	2	2	2	2	2	2	2	2	2
A	2	6			6		6	6	6																
B	0	7	4	2	2	7	0	0	7	4	4	2	11							7	7	7	4	2	7

96

	0	0	0	0	5																				
T	2	2	2	2	2	2	2	2	2	2	2	2	2	2	2	2	2	2	2	2	2	2	2	2	2
A																									
B	0	0	0	0	0	0	4	4	4	4										0	0	2	2	2	2

98

	5	3	3	0	0	2	0	0	3	3	0	3	0	3	0	3	0	0	0	0	0	0	0	0	0
T	7	2	2	2	2	2	0	0	0	4	7	0	0	0	0	0	0	0	0	0	0	0	0	0	0
A	0	0	0	0	0	4																			
B										3	3	7	3							3	3	3	3		

101

	3	2	3	2	2	2	2	2	2	2	2	2	2	2	2	2	2	2	2	2	2	2	2	2	2
T	0	2	2	2	2	2	2	2	2	2	2	2	2	2	2	2	2	2	2	2	2	2	2	2	2
A																									
B																									

104

	0	0	0	0	0	0	2	2	2	2	2	2	2	2	2	2	2	2	2	2	2	2	2	2	2
T	2	2	2	2	2	2	2	2	2	2	2	2	2	2	2	2	2	2	2	2	2	2	2	2	2
A																									
B	0	0	0	0	0	0	0	0	0	0	0	0	0	0	0	0	0	0	0	0	0	0	0	0	0

V.S.

T	3	3	3	3	3	3	3	3	3	2	2	2	2	2	2	2	2	2	2	2
A		4	4	4	4	4	4	4	4	4	2	2	2	2	2	2	2	2	2	2
B	3					3			3	3										0

111

T	2	0	0	0	0	0	0	0	0	0	0	0	0	2	2	2	2	2	0	0
A	2	2	2	2	2	2	2	2	2	2	2	2	2	2	3	3	3	3	2	2
B	0					0	0	0	0	0	0	0	0	0	0	0	0	0	4	4

115

T	0	0	0	0	0	0	0	0	0	0	0	0	0	2	2	2	2	2	0	0
A	2	2	2	2	2	2	2	2	2	2	2	2	2	2	2	2	2	2	2	2
B	0	0	4	4	2			4	2			0	4	4	4	4	4	2	2	0

119

T	0	3	3	3	3	3	0	3	0	3	3	3	3	3	3	3	0	2	0	2
A	4	0	4	4	4	4	0	0	0	0	4	0	4	0	4	0	2	0	2	0
B	3	3	3		5	5	2	2	0		2	2	3	3	3	3	3	2	2	0

122

T	3	2	2	2	2	2	2	2	2	2	2	2	2	2	2	2	2	2	2	2
A	0	0	0	0	4	4	0	4	4	2	2	2	2	2	2	2	2	2	2	2
B							0	4	4	2	2	2	2	2	2	2	2	2	2	2

126

T	0	2	2	2	2	2	2	2	2	2	2	2	2	2	2	2	2	2	2	0
A	2	2	2	2	2	2	2	2	2	2	2	2	2	2	2	2	2	2	2	2
B	0	0	0	4	4	4	4	0	4	2	2	2	2	2	2	2	2	2	2	5

129

T	0	0	3	3	3	0	3	0	3	0	3	0	3	0	0	2	0	0	0	0
A	0	0	4	4	4	0	0	0	0	0	0	0	0	0	4	4	2	0	0	0
B	3	3			2	0			2	0			3		3	2	2			

132

T	0	2	2	2	2	2	2	2	2	2	2	2	2	2	2	2	2	2	2	2
A	0	0	0	0	0	0	0	0	0	0	0	0	0	0	0	0	0	0	0	0
B																				

135

T	0	0	7	7	7	7	7	0	0	7	7	7	7	7	0	7	7	7	7	7
A	2	2	9	9	9	9	9	9	9	9	9	9	9	9	9	9	9	9	9	9
B								7							7					

139

T	0	0	7	7	7	7	7	7	4	4	4	0	0	0	0	0	0	2	2	2
A	9	9	9	9	9	9	9	9	5	5	5	0	0	0	2	2	2	2	2	2
B	7	2	9	9	9	9	9	9	4	4	2	2			0	0	4	4		

T	0	0	5	5	5	5	5	5	5	5	0	0	5	0	0	0	5	0	0	0	0	0	0
A	2	2	5	5	5	5	5	5	5	5	2	2	2	2	2	2	2	2	2	2	2	2	2
B	0	0	7	7	7	7	7	7	7	7	7	0	7	4	2	2	7	0	4	4	0	2	0

145

T	0	3	0	0	3	3	3	3	3	3	3	0	3	0	3	0	3	0	3	0	3	0	0
A	0	0	0	0	0	0	0	0	0	0	0	0	0	0	0	0	0	0	0	0	0	0	0
B	3	3	2	2	2	2	2	2	2	2	2	0	3	3	3	3	3	3	3	3	3	3	0

148

T	0	2	0	0	2	2	2	2	2	2	7	2	5	2	2	5	5	5	5	5	0	0	0
A	2	2	2	2	2	2	2	2	2	2	7	2	3	3	3	3	3	3	3	3	3	3	2
B	0	0	0	4	4	4	4	4	4	4	7	0	4	7	0	7	0	7	0	7	0	2	4

151

T	3	3	3	3	3	3	5	5	2	5	5	3	3	7	3	3	5	2	2	2	5	5	5
A	2	2	2	2	2	2	2	2	7	7	7	7	7	2	2	2	7	2	2	2	7	7	7
B	0	0	0	0	0	0	7	7	0	0	7	0	0	7	0	7	0	7	0	7	5	5	5

155

T	0	0	0	0	0	0	5	5	0	0	0	0	0	0	0	0	0	5	0	5	0	0	0
A	2	2	2	2	2	2	2	2	2	2	2	2	2	2	2	2	2	2	2	2	2	2	2
B	0	7	4	2	2	7	0	0	7	4	4	2	11	0	0	7	7	7	7	4	2	7	2

158

T	0	0	0	0	5	5	5	5	5	5	5	5	5	5	5	5	5	5	5	5	5	5	5
A	2	2	2	2	2	2	2	2	2	2	2	2	2	2	2	2	2	2	2	2	2	2	2
B	0	0	0	0	0	4	4	4	4	4	4	4	4	4	4	4	4	4	4	4	4	4	4

160

T	5	7	3	3	0	0	2	0	0	3	3	0	3	0	0	3	0	0	0	0	0	0	0
A	7	2	2	2	2	2	2	2	2	2	2	2	2	2	2	2	2	2	2	2	2	2	2
B	0	0	0	0	0	4	4	4	4	4	4	4	4	4	4	4	4	4	4	4	4	4	4

163

T	3	2	3	3	3	3	3	3	3	3	3	3	3	3	3	3	3	3	3	3	3	3	3
A	0	2	2	2	2	2	2	2	2	2	2	2	2	2	2	2	2	2	2	2	2	2	2
B	0	0	0	0	0	0	0	0	0	0	0	0	0	0	0	0	0	0	0	0	0	0	0

166

T	0	0	0	0	2	2	2	2	2	2	2	2	2	2	2	2	2	2	2	2	2	2	2
A	2	2	2	2	2	2	2	2	2	2	2	2	2	2	2	2	2	2	2	2	2	2	2
B	0	0	0	0	0	0	0	0	0	0	0	0	0	0	0	0	0	0	0	0	0	0	0

169

T	3	3	3	3	3	3	3	3	3	3	3	3	3	3	3	3	3	3	3	3	3	3	3
A	4	4	4	4	4	4	4	4	4	4	4	4	4	4	4	4	4	4	4	4	4	4	4
B	3	3	3	3	3	3	3	3	3	3	3	3	3	3	3	3	3	3	3	3	3	3	3

V.S.

6 173

7-string Electric Guitar

175

Tiao Carreiro e Pardinho - Chamada a Cobrar
5-string Electric Bass

♩ = 210,000214 = 210,000214

7

12

17

21

26

30

35

39

43

V.S.

47

52

56

60

64

68

72

77

81

86

90

94

98

101

104

109

113

116

120

124

V.S.

128

132

136

141

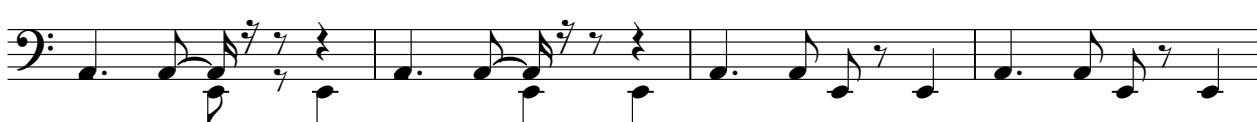

145

150

154

158

162

165

170

174

Tiao Carreiro e Pardino - Chamada a Cobrar
Bandoneon

♩ = 210,000214 = 210,000214

98

102

106

109

113

161

166

170

173

Tiao Carreiro e Pardino - Chamada a Cobrar
Bandoneon

♩ = 210,000214 ♩ = 210,000214

16

21

24

27

30

33

V.S.

35

38

41

44

46

49

52

54

57

59

62

64

V.S.

66

68

71

73

75

77

79

81

83

85

87

89

V.S.

91

92

94

96

98

114

116

119

121

124

126

128

130

133

135

137

139

141

143

145

147

149

151

153

154

156

158

160

161
