

♩ = 105,000107

Percussion

Flexatone

Flexatone

Jazz Guitar

Electric Guitar

FUNKY

Electric Guitar

Electric Clavichord

Synth Bass

Orchestra Hit

FX 5 (Brightness)

♩ = 105,000107

4

Perc.

Flex.

E. Gtr.

S. Bass

Orch. Hit

6

8

10

13

15

17

19

Perc.

J. Gtr.

E. Gtr.

E. Gtr.

E. Clav.

S. Bass

Orch. Hit

21

Perc.

J. Gtr.

E. Gtr.

E. Clav.

S. Bass

23

25

27

29

31

33

35

Perc. Flex. E. Gtr. S. Bass Orch. Hit FX 5

37

Perc. Flex. E. Gtr. S. Bass Orch. Hit

39

Perc. Flex. E. Gtr. S. Bass Orch. Hit

41

Perc. Flex. E. Gtr. S. Bass Orch. Hit

43

Perc. J. Gtr. E. Gtr. S. Bass Orch. Hit

46

Perc. J. Gtr. E. Gtr. S. Bass Orch. Hit

48

Perc.

J. Gtr.

E. Gtr.

S. Bass

50

Perc.

J. Gtr.

E. Gtr.

S. Bass

Orch. Hit

52

Perc.

J. Gtr.

E. Gtr.

S. Bass

54

Perc.

J. Gtr.

E. Gtr.

S. Bass

Orch. Hit

56

Perc.

J. Gtr.

E. Gtr.

S. Bass

58

Perc.

J. Gtr.

E. Gtr.

S. Bass

Orch. Hit

FX 5

60

62

64

Perc.

Flex.

E. Gtr.

S. Bass

Orch. Hit

FX 5

66

Perc.

E. Gtr.

S. Bass

Orch. Hit

FX 5

68

70

72

Perc.

Flex.

Flex.

E. Gtr.

S. Bass

Orch. Hit

74

Perc.

Flex.

Flex.

E. Gtr.

S. Bass

Orch. Hit

FX 5

77

Perc.

E. Gtr.

S. Bass

FX 5

80

Perc.

E. Gtr.

S. Bass

FX 5

83

Perc.

Flex.

E. Gtr.

E. Gtr.

S. Bass

Orch. Hit

FX 5

85

Perc.

Flex.

E. Gtr.

E. Gtr.

S. Bass

Orch. Hit

FX 5

87

Perc.

Flex.

E. Gtr.

E. Gtr.

S. Bass

Orch. Hit

FX 5

89

91

93

95

96

Perc.

Flex.

Flex.

J. Gtr.

E. Gtr.

E. Gtr.

E. Clav.

S. Bass

Orch. Hit

FX 5

3

Percussion

♩ = 105,000107

3

5

8

11

14

17

20

23

26

29

V.S.

32

35

38

41

44

47

50

53

56

59

Percussion

62

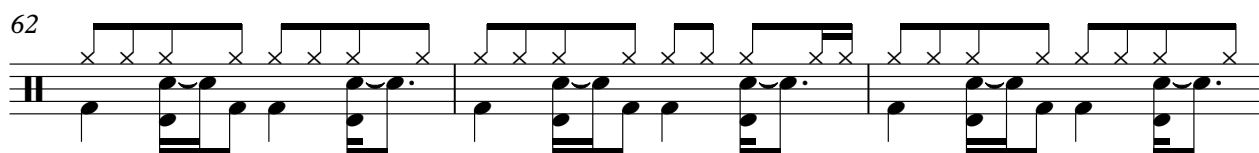

65

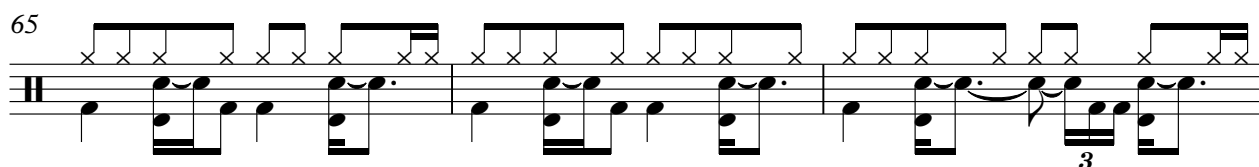

68

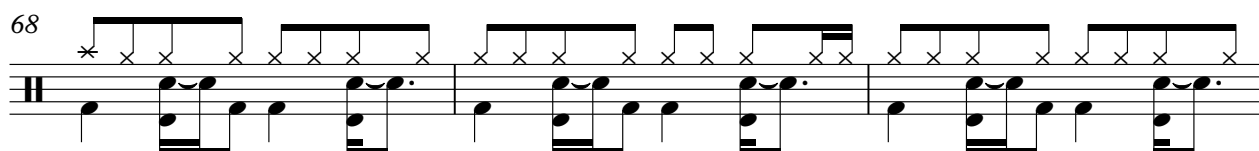

71

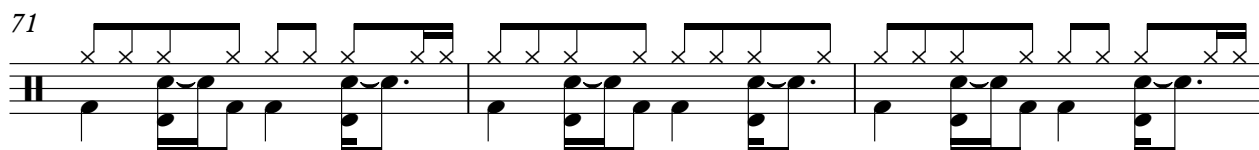

74

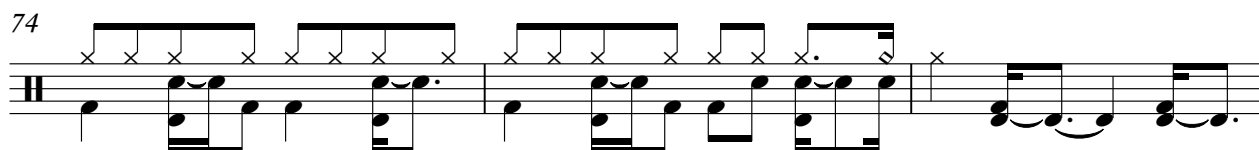

77

81

85

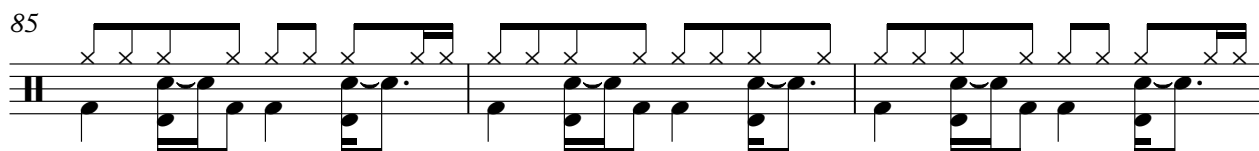

88

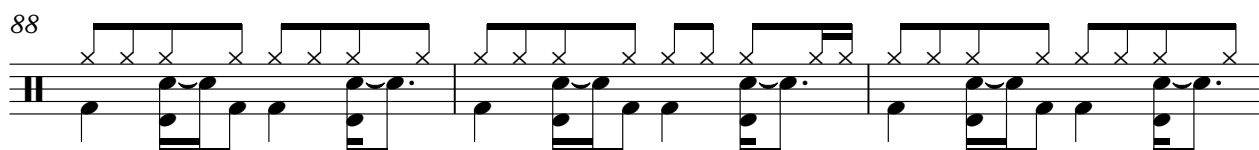

91

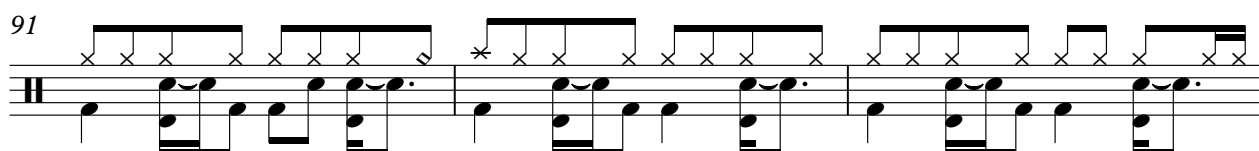

V.S.

4

Percussion

94

96

Flexatone

♩ = 105,000107

2 3

5

8 3

11 17 3

33 2 3

38

41 3 17

60 3

65 2

68

3

71

3

74

9

85

3

88

3

92

3

95

3

Flexatone

♩ = 105,000107

67

70

72

75

16

93

96

Jazz Guitar

♩ = 105,000107

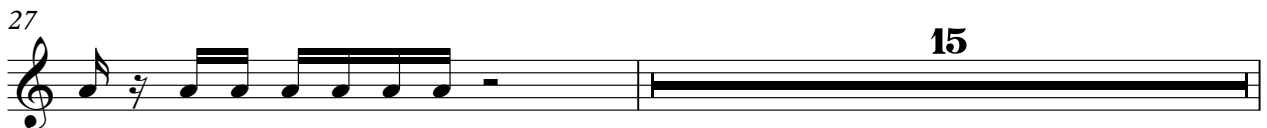

43

46

48

50

52

54

56

58

60

37

Electric Guitar

♩ = 105,000107

10

13

16

19

22

25

28

31

33

8

86

89

93

95

Electric Guitar

♩ = 105,000107
FUNKY

68

71

74

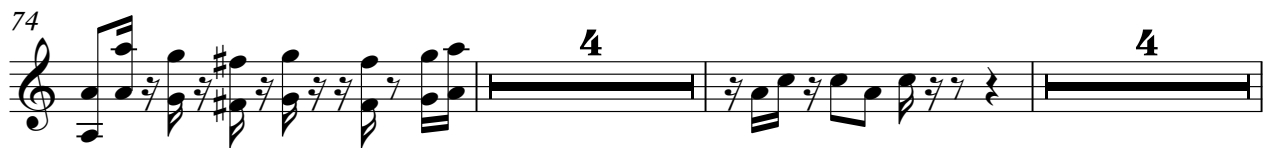

84

87

90

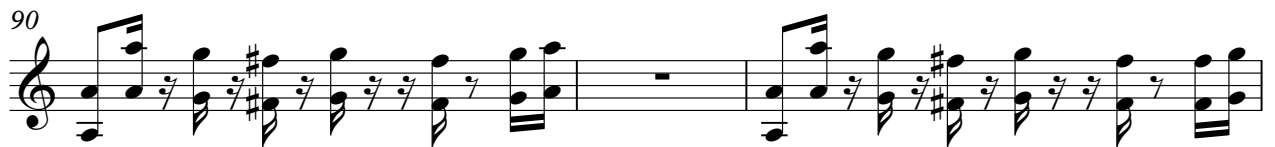

93

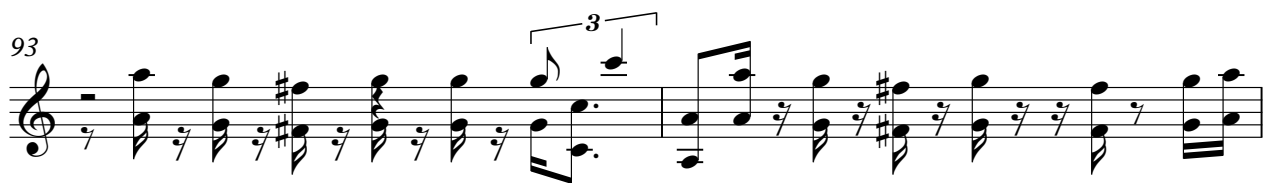

95

Electric Clavichord

♩ = 105,000107

19

19

22

25

27

70

Synth Bass

♩ = 105,000107

2

6

9

12

15

18

21

24

27

30

V.S.

63

66

69

72

75

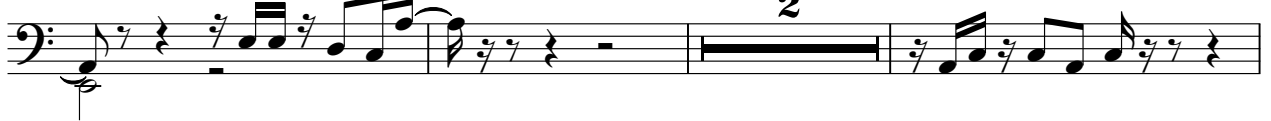

80

83

86

89

92

V.S.

Orchestra Hit

♩ = 105,000107

67

73

85

91

94

