

Tigrao - Cerol Na Mao

0.0"
1.1,00
Tigrao

♩ = 126,999985

9

Perc.

Flex.

11

Perc.

Flex.

13

Perc.

Flex.

15

Perc.

Flex.

17

Perc.

Flex.

19

Perc.

Flex.

21

Perc.

Flex.

S. Bass

Orch. Hit

23

Perc.

Flex.

S. Bass

Orch. Hit

25

Perc.

Flex.

S. Bass

Orch. Hit

27

Perc.

Flex.

S. Bass

Orch. Hit

29

Perc.

Flex.

S. Bass

Orch. Hit

31

Perc. Flex. S. Bass Orch. Hit

33

$\text{♩} = 126,999985$

Perc. Flex. S. Bass Orch. Hit

$\text{♩} = 126,999985$

35

Perc. Flex.

47

Perc.

Flex.

49

Perc.

Flex.

51

Perc.

Flex.

53

Perc.

Flex.

S. Bass

Orch. Hit

55

Perc. Flex. S. Bass Orch. Hit

57

Perc. Flex. S. Bass Orch. Hit

59

Perc. Flex. S. Bass Orch. Hit

61

Perc. Flex. S. Bass Orch. Hit

63

Perc. Flex. S. Bass Orch. Hit

65

♩ = 126,999985

Perc. Flex. S. Bass Orch. Hit

77

Perc.

Flex.

79

Perc.

Flex.

81

Perc.

Flex.

83

Perc.

Flex.

85

Perc. Flex. S. Bass Orch. Hit

87

Perc. Flex. S. Bass Orch. Hit

89

Perc. Flex. S. Bass Orch. Hit

91

Perc. Flex. S. Bass Orch. Hit

93

Perc. Flex. S. Bass Orch. Hit

95

Perc. Flex. S. Bass Orch. Hit

97

Perc. Flex. S. Bass Orch. Hit

99

Perc. Flex. S. Bass Orch. Hit

101

Perc. Flex. S. Bass Orch. Hit

103

Perc. Flex. S. Bass Orch. Hit

105

Perc. Flex. S. Bass Orch. Hit

107

Perc. Flex. S. Bass

109

Perc. Flex. S. Bass

111

Perc. Flex. S. Bass

113

Perc. Flex. S. Bass

Tigrao - Cerol Na Mao

Percussion

♩ = 126,999985

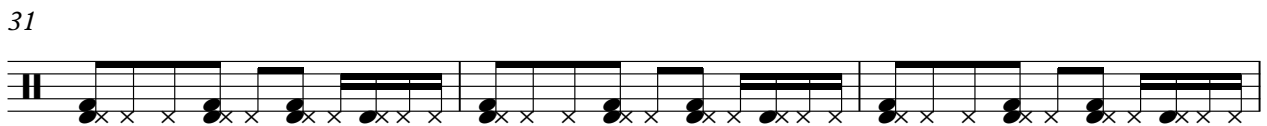
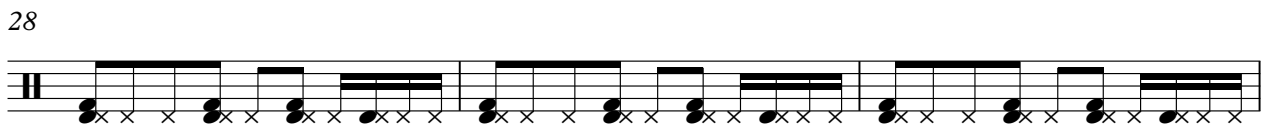
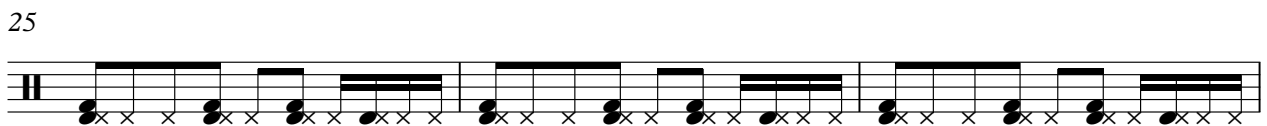
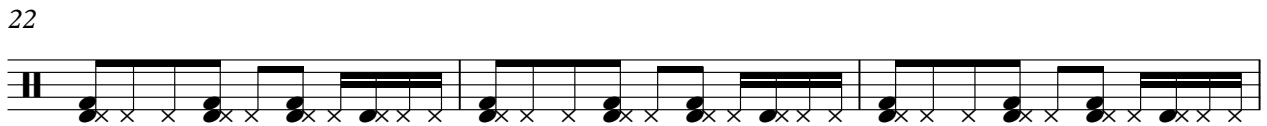
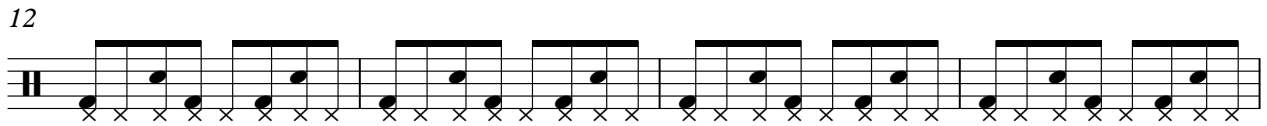

♩ = 126,999985

V.S.

38

42

46

50

55

58

61

64

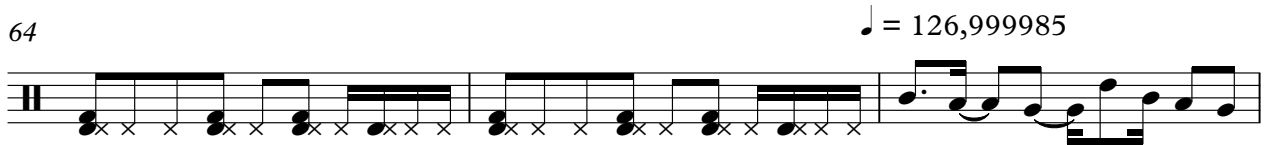

67

71

75

79

85

88

91

94

97

100

103

4

Percussion

106

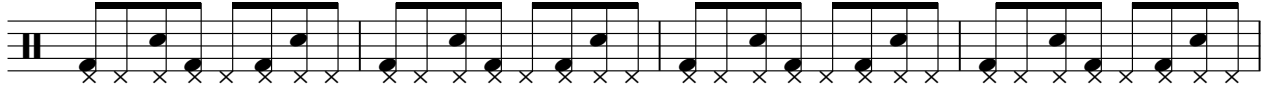

110

Tigrao - Cerol Na Mao

Flexatone

♩ = 126,999985

4

6

8

10

12

14

16

18

20

V.S.

46

48

50

52

54

57

60

63

66

=126,99985

68

V.S.

92

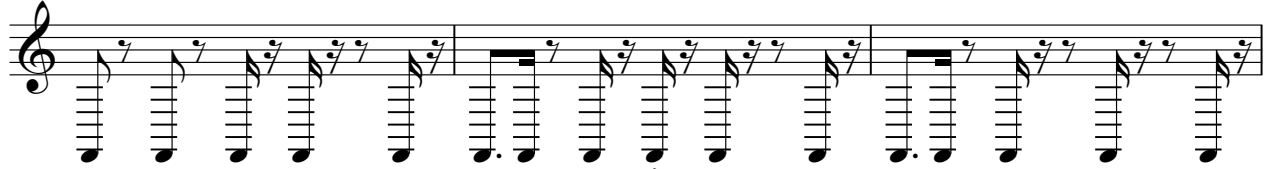

95

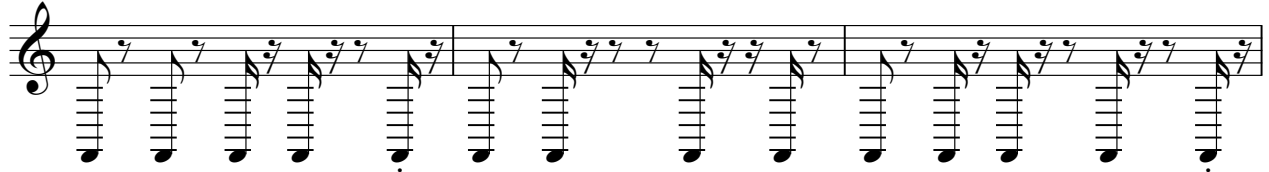

98

101

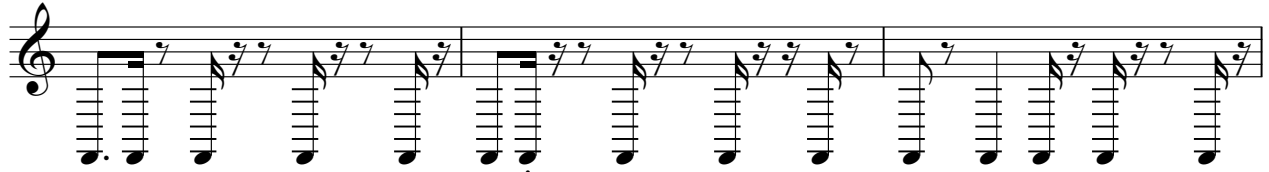

104

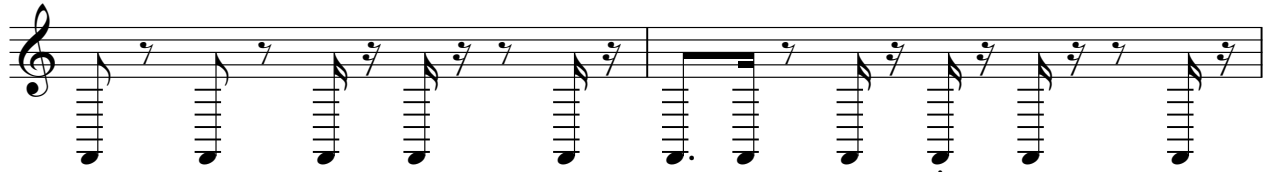

106

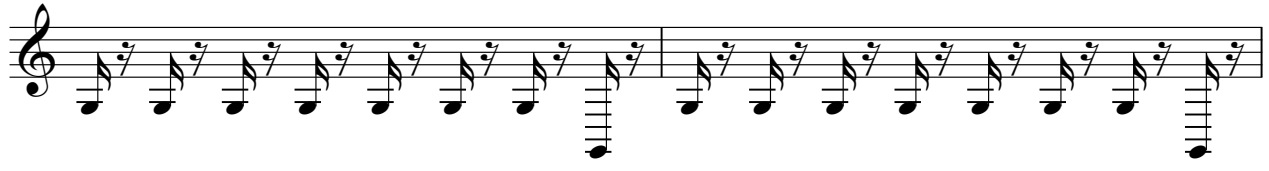

108

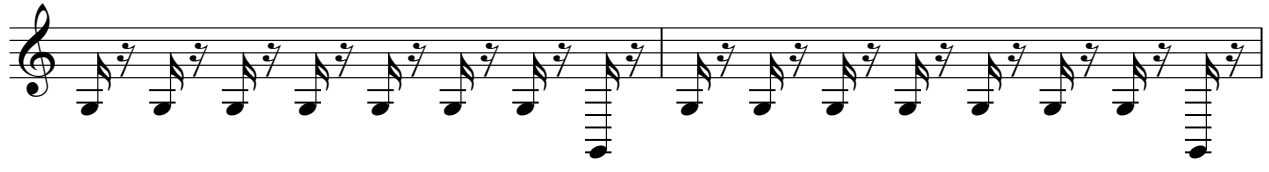

110

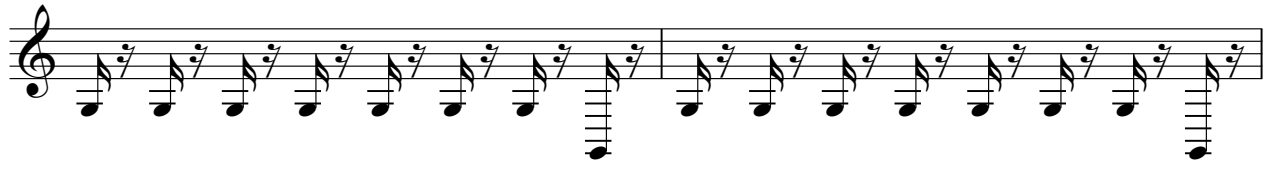

112

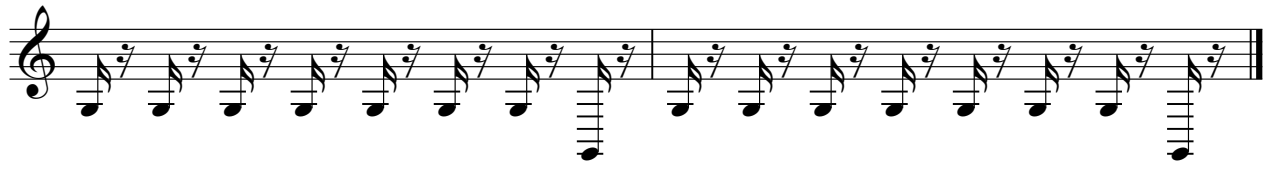

Tigrao - Cerol Na Mao

Synth Bass

♩ = 126,999985

21

24

26

28

30

32

34 ♩ = 126,999985

19

Synth Bass

54

56

58

60

62

64 $\text{♩} = 126,99985$

67 **19**

88

91

93

Synth Bass

95

97

99

101

103

105

108

110

112

♩ = 126,999985

21

27

33

♩ = 126,999985

19

57

63

♩ = 126,999985

19

86

94

100

104

7

Orchestra Hit

Tigrao - Cerol Na Mao

♩ = 126,999985

5

8

♩ = 126,999985

25 **4**

38

41

♩ = 126,999985

25 **4**

71

41