

Tihuana - Por Que Sera

♩ = 88,000023

Panpipes

Percussion

Jazz Guitar

Jazz Guitar

Jazz Guitar

Jazz Guitar

Electric Guitar

5

Pan.

Perc.

J. Gtr.

J. Gtr.

E. Bass

8

11

16

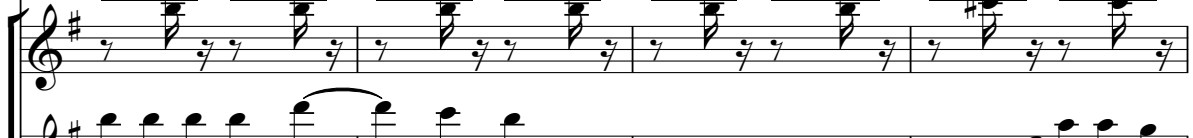
Perc. 

J. Gtr. 

J. Gtr. 

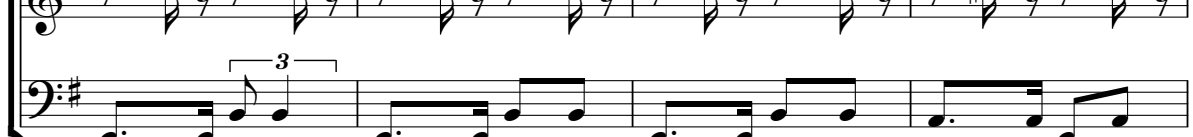
Kora 

E. Bass 

20

Perc. 

J. Gtr. 

J. Gtr. 

Kora 

E. Bass 

25

Perc. 

J. Gtr. 

J. Gtr. 

Kora 

E. Bass 

30

33

35 5

Perc.

J. Gtr.

J. Gtr.

J. Gtr.

Kora

E. Bass

40

Perc.

J. Gtr.

J. Gtr.

J. Gtr.

E. Gtr.

Kora

E. Bass

45

Pan.

Perc.

J. Gtr.

J. Gtr.

J. Gtr.

E. Gtr.

Kora

E. Bass

49

Pan.

Perc.

J. Gtr.

J. Gtr.

J. Gtr.

E. Gtr.

Kora

E. Bass

53

Pan.

Perc.

J. Gtr.

J. Gtr.

J. Gtr.

E. Gtr.

Kora

E. Bass

56

Pan.

Perc.

J. Gtr.

J. Gtr.

J. Gtr.

E. Gtr.

Kora

E. Bass

59

Pan.

Perc.

J. Gtr.

J. Gtr.

J. Gtr.

Kora

E. Bass

62

Pan.

Perc.

J. Gtr.

J. Gtr.

J. Gtr.

Kora

E. Bass

65

Pan.

Perc.

J. Gtr.

J. Gtr.

J. Gtr.

J. Gtr.

Kora

E. Bass

69

Perc.

J. Gtr.

J. Gtr.

Kora

E. Bass

74

Perc.

J. Gtr.

J. Gtr.

Kora

E. Bass

79

Perc.

J. Gtr.

J. Gtr.

Kora

E. Bass

84

Perc.

J. Gtr.

J. Gtr.

Kora

E. Bass

89

Perc.

J. Gtr.

J. Gtr.

J. Gtr.

Kora

E. Bass

91

Perc.

J. Gtr.

J. Gtr.

J. Gtr.

Kora

E. Bass

96

Perc.

J. Gtr.

J. Gtr.

J. Gtr.

E. Gtr.

Kora

E. Bass

6

101

Pan.

Perc.

J. Gtr.

J. Gtr.

J. Gtr.

E. Gtr.

Kora

E. Bass

3

3

105

Pan.

Perc.

J. Gtr.

J. Gtr.

J. Gtr.

E. Gtr.

Kora

E. Bass

110

Pan.

Perc.

J. Gtr.

J. Gtr.

J. Gtr.

E. Gtr.

Kora

E. Bass

113

Pan. Perc. J. Gtr. J. Gtr. E. Gtr. Kora E. Bass

117

Pan. Perc. J. Gtr. J. Gtr. E. Gtr. Kora E. Bass

122

Pan.

Perc.

J. Gtr.

J. Gtr.

J. Gtr.

E. Gtr.

Kora

E. Bass

127

Pan.

Perc.

J. Gtr.

J. Gtr.

J. Gtr.

E. Gtr.

Kora

E. Bass

130

Pan.

Perc.

J. Gtr.

J. Gtr.

J. Gtr.

E. Gtr.

Kora

E. Bass

135

Pan.

Perc.

J. Gtr.

J. Gtr.

J. Gtr.

E. Gtr.

Kora

E. Bass

139

Pan.

Perc.

J. Gtr.

J. Gtr.

J. Gtr.

Kora

E. Bass

142

Pan.

Perc.

J. Gtr.

J. Gtr.

J. Gtr.

Kora

E. Bass

145

Pan.

Perc.

J. Gtr.

J. Gtr.

J. Gtr.

Kora

E. Bass

148

Pan.

Perc.

J. Gtr.

J. Gtr.

J. Gtr.

Kora

E. Bass

151

Pan.

Perc.

J. Gtr.

J. Gtr.

J. Gtr.

Kora

E. Bass

3

154

Pan.

Perc.

J. Gtr.

J. Gtr.

J. Gtr.

Kora

E. Bass

3

Tihuana - Por Que Sera

Panpipes

♩ = 88,000023

2

3

3

3

10

35

3

3

3

49

4

3

3

3

56

3

3

3

3

3

3

60

67

36

3

3

105

4

3

3

3

112

3

3

3

3

3

116

4

2

Panpipes

127

131

138

147

Tihuana - Por Que Sera

Percussion

♩ = 88,000023

7

12

17

21

26

31

36

42

48

V.S.

Percussion

53

58

63

68

73

78

84

89

94

100

Percussion

105

111

116

122

127

132

137

142

147

152

Tihuana - Por Que Sera

Jazz Guitar

♩ = 88,000023

9

15

21

27

33

39

45

51

57

62

67

73

79

85

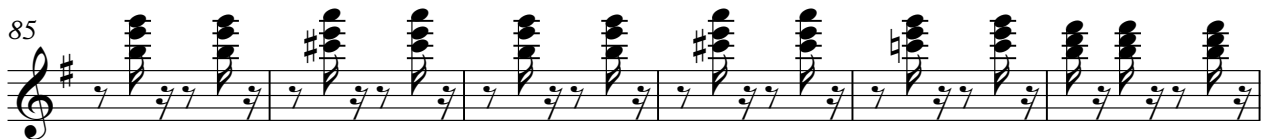

91

97

103

110

116

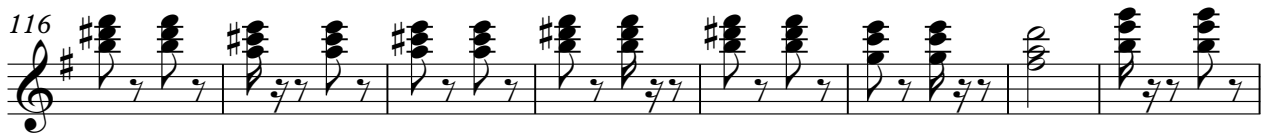

124

131

139

146

151

Tihuana - Por Que Sera

Jazz Guitar

♩ = 88,000023

9

16

24

31

38

45

53

68

75

83

3 6 3 6 6

89

3 6 3 6

96

6 3

103

3 6

111

9

126

3

134

18

Tihuana - Por Que Sera

Jazz Guitar

♩ = 88,000023

5

8

11

32

48

55

60

63

65

32

99

106

114

124

132

141

144

147

150

153

Tihuana - Por Que Sera

Jazz Guitar

♩ = 88,000023

5

8

11

22

34

23

59

62

65

22

89

90

49

2

Jazz Guitar

141

144

147

150

153

Tihuana - Por Que Sera

Electric Guitar

♩ = 88,000023

41

49

59

40

106

117

127

134

18

Tihuana - Por Que Sera

Kora

♩ = 88,000023

10

16

22

28

34

40

46

52

58

62

67

73

79

85

91

97

103

110

116

124

131

139

146

151

Tihuana - Por Que Sera

Fretless Electric Bass

♩ = 88,000023

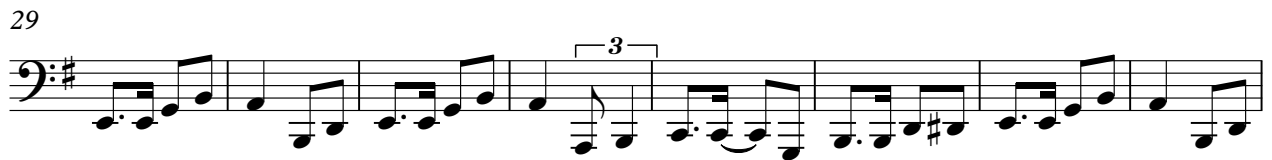

V.S.

87

95

103

113

123

133

142

149

