

Tim Maia - A Festa de Santo Reis

0.0"
1.1,00
www.centralmidi.cjb.net - 9609-8288 (DDD 31)

♩ = 137,999878

Tempo: ♩ = 137,999878

4

Trumpet

Drum

Ovr Guit

Bass Guitar

Rock Organ

Accordion

Brass.

Dist Guit

7

10

Song

Vocals

Trumpet

Drum

Ovr Guit

Bass Guitar

Rock Organ

Accordion

Brass.

Dist Guit

13

Song

Trumpet

Drum

Ovr Guit

Bass Guitar

Rock Organ

Accordion

Dist Guit

15

Song

Trumpet

Drum

Ovr Guit

Bass Guitar

Rock Organ

Accordion

Brass.

Dist Guit

17

20

22

Song

Drum

Ovr Guit

Bass Guitar

Rock Organ

Accordion

Dist Guit

24

Song

Drum

Ovr Guit

Bass Guitar

Rock Organ

Accordion

Dist Guit

26

Song

Drum

Ovr Guit

Bass Guitar

Rock Organ

Accordion

Dist Guit

29

Song

Drum

Ovr Guit

Bass Guitar

Rock Organ

Accordion

Dist Guit

32

Song

Trumpet

Drum

Ovr Guit

Bass Guitar

Rock Organ

Accordion

Brass.

Dist Guit

34

Song

Trumpet

Drum

Ovr Guit

Bass Guitar

Rock Organ

Accordion

Dist Guit

36

39

Song

Trumpet

Drum

Ovr Guit

Bass Guitar

Rock Organ

Accordion

Brass.

Dist Guit

42

Song

Trumpet

Drum

Ovr Guit

Bass Guitar

Rock Organ

Accordion

Dist Guit

44

Song

Trumpet

Drum

Ovr Guit

Bass Guitar

Rock Organ

Accordion

Brass.

Dist Guit

Str.H.

47

Song

Trumpet

Drum

Ovr Guit

Bass Guitar

Rock Organ

Accordion

Brass.

Dist Guit

Str.H.

49

52

Trumpet

Drum

Ovr Guit

Bass Guitar

Rock Organ

Accordion

Brass.

Dist Guit

Str.H.

54

Song

Vocals

Drum

Ovr Guit

Bass Guitar

Rock Organ

Accordion

Dist Guit

Str.H.

56

58

60

63

Song

Drum

Ovr Guit

Bass Guitar

Rock Organ

Accordion

Dist Guit

Str.H.

65

67

Song

Vocals

Drum

Ovr Guit

Bass Guitar

Rock Organ

Accordion

Dist Guit

Str.H.

3

Detailed description of the musical score: The score is for page 28, measures 67 and 68. It features nine staves. The 'Song' staff is in treble clef with a key signature of one sharp (F#) and a 3/4 time signature. The 'Vocals' staff is also in treble clef. The 'Drum' staff uses a standard drum notation with 'x' marks for cymbals and stems for other drums. The 'Ovr Guit' staff is in treble clef. The 'Bass Guitar' staff is in bass clef. The 'Rock Organ' staff is in treble clef. The 'Accordion' staff consists of two staves, both in treble clef. The 'Dist Guit' staff is in treble clef. The 'Str.H.' (String Harmonics) staff is in bass clef. Measure 67 contains the first part of the music, and measure 68 contains the second part. The 'Str.H.' staff has a triplet of eighth notes in measure 67 and a long sustain line in measure 68.

69

71

Song

Vocals

Drum

Ovr Guit

Bass Guitar

Rock Organ

Accordion

Dist Guit

Str.H.

73

75

Song

Vocals

Drum

Ovr Guit

Bass Guitar

Rock Organ

Accordion

Dist Guit

Str.H.

77

Song

Vocals

Drum

Ovr Guit

Bass Guitar

Rock Organ

Accordion

Dist Guit

Str.H.

3

79

Song

Vocals

Drum

Ovr Guit

Bass Guitar

Rock Organ

Accordion

Dist Guit

Str.H.

3

81

83

- Accordion:** Treble and bass clefs, playing a rhythmic accompaniment.

85

87

- Accordion:** Treble and bass clefs, one sharp (F#). Features a two-part accompaniment.

89

91

Song

Vocals

Drum

Ovr Guit

Bass Guitar

Rock Organ

Accordion

Dist Guit

Str.H.

3

93

- Drum:** Features a series of rhythmic patterns with 'x' marks above the notes, indicating specific drum sounds or techniques.
- Bass Guitar:** Contains a bass line with various note values and rests.
- Accordion:** Features a complex melodic line with many notes and rests, typical of an accordion part.

Tim Maia - A Festa de Santo Reis

Song

♩ = 137,999878

8

13

18

23

27

31

36

41

45

5

Tim Maia - A Festa de Santo Reis

Vocals

♩ = 137,999878

8

5

18

33

55

61

5

71

77

83

88

3

Trumpet

Tim Maia - A Festa de Santo Reis

♩ = 137,999878

2

8

3

15

15

34

3

41

47

52

42

Tim Maia - A Festa de Santo Reis

Drum

♩ = 137,999878

6

10

14

18

22

26

30

34

38

V.S.

42

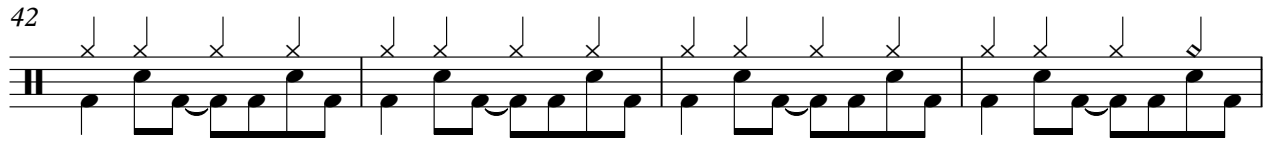

46

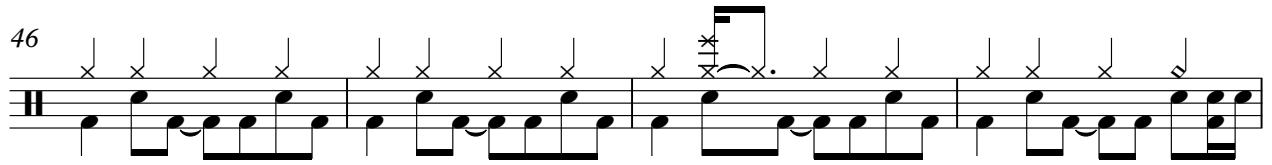

50

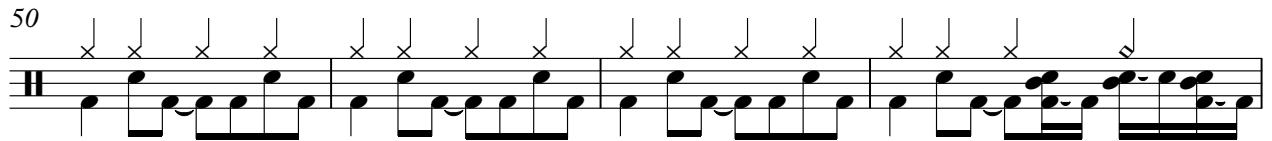

54

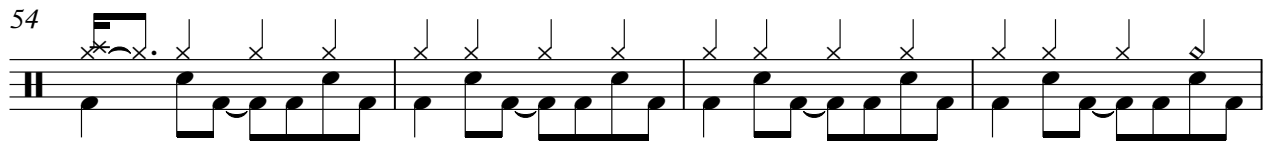

58

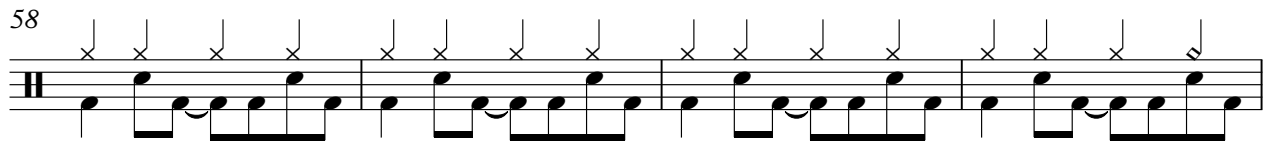

62

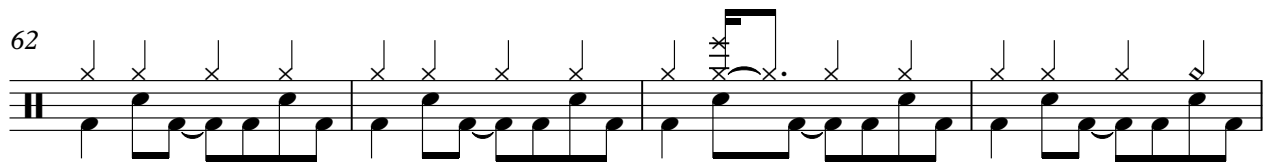

66

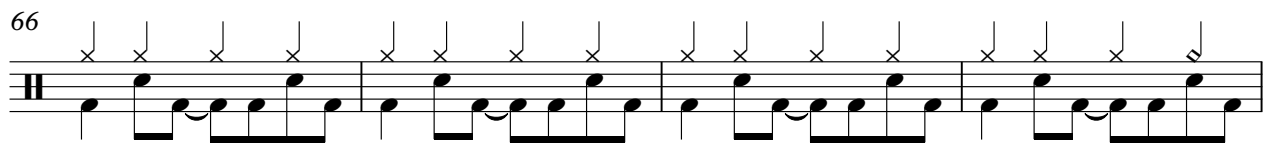

70

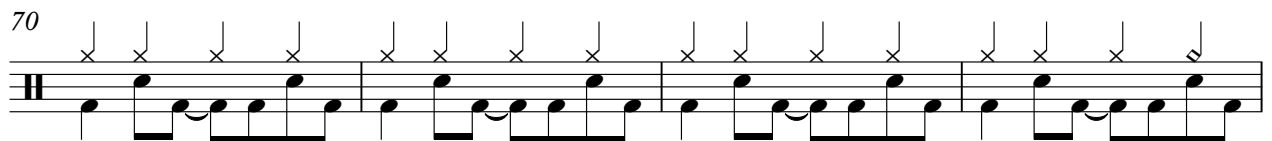

74

78

Drum

82

86

90

93

Tim Maia - A Festa de Santo Reis

Ovr Guit

♩ = 137,999878

V.S.

61

67

73

79

85

90

Tim Maia - A Festa de Santo Reis

Bass Guitar

♩ = 137,999878

42

46

50

54

58

63

67

71

75

79

83

87

91

Rock Organ

Tim Maia - A Festa de Santo Reis

♩ = 137,999878

V.S.

2

Rock Organ

89

2

Tim Maia - A Festa de Santo Reis

Accordion

♩ = 137,999878

5

9

13

17

21

V.S.

49

53

57

61

65

69

V.S.

Tim Maia - A Festa de Santo Reis

Brass.

♩ = 137,999878

2 3 3

12

3 15

33

3 3 3

45

6 4 6 6

51

6 6 6 6 42

Tim Maia - A Festa de Santo Reis

Dist Guit

♩ = 137,999878

9

17

24

28

35

42

49

54

58

64

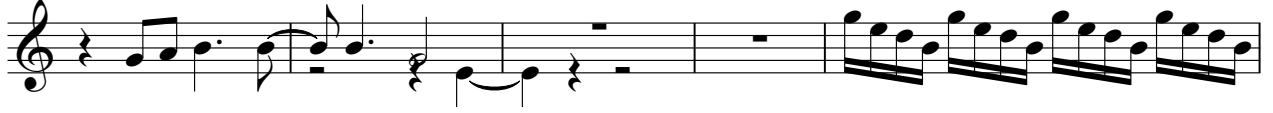

69

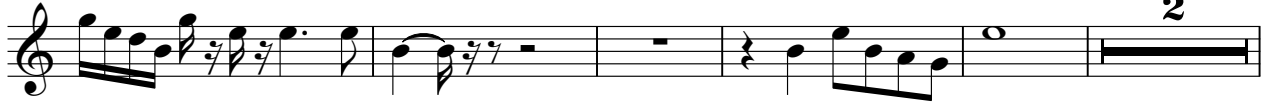

76

82

89

Str.H.

Tim Maia - A Festa de Santo Reis

♩ = 137,999878

44

51

57

61

66

70

74

78

82

86

V.S.

2
90

Str.H.

3

3

92