

Tim Maia - Bons Momentos

0.0"
1.1,00
4:02:17 T 127
♩ = 126,999985

System 1:

- Kora:** Melodic line with various notes and rests.
- Acoustic Bass:** Bass line with notes and rests.

System 2:

- Perc.:** Continuation of the rhythmic pattern.
- Kora:** Continuation of the melodic line.
- A. Bass:** Continuation of the bass line.
- FM:** Continuation of the FM Synth accompaniment.
- Syn. Str.:** Continuation of the Synth Strings accompaniment.

4

2

8

Perc.

Kora

A. Bass

FM

Syn. Str.

Pad 1

11

Perc.

Kora

A. Bass

FM

Syn. Str.

15

Perc.

Kora

A. Bass

FM

Syn. Str.

Vla.

19

Perc.

Kora

A. Bass

FM

Syn. Str.

Vla.

22

Perc.

Kora

A. Bass

FM

Syn. Str.

25

Perc.

Kora

A. Bass

FM

Syn. Str.

29

Perc.

Kora

A. Bass

FM

Syn. Str.

Pad 1

32

Perc.

Kora

A. Bass

FM

Syn. Str.

36

Perc.

Kora

A. Bass

FM

Syn. Str.

Vla.

1'18.0"
42.1,00
segunda parte

40

Perc.

Kora

A. Bass

FM

Syn. Str.

Vla.

43

Perc. Kora A. Bass FM Syn. Str.

47

Perc. Kora A. Bass FM Syn. Str.

8

50

Perc. Kora A. Bass FM Syn. Str.

54

Perc. Kora A. Bass FM Syn. Str.

58

Perc. Kora A. Bass FM Syn. Str.

62

Perc. Kora A. Bass FM Syn. Str.

10

2'03.8"
66.1,00
segunda vez

65

Perc.

Kora

A. Bass

FM

Syn. Str.

68

Perc.

Kora

A. Bass

FM

Syn. Str.

72

Perc.

Kora

A. Bass

FM

Syn. Str.

Pad 1

75

Perc.

Kora

A. Bass

FM

Syn. Str.

79

Perc. Kora A. Bass FM Syn. Str. Vla.

83

Perc. Kora A. Bass FM Syn. Str. Vla.

86

Perc. Kora A. Bass FM Syn. Str.

89

Perc. Kora A. Bass FM Syn. Str.

93

Perc.

Kora

A. Bass

FM

Syn. Str.

Pad 1

96

Perc.

Kora

A. Bass

FM

Syn. Str.

100

Perc. Kora A. Bass FM Syn. Str. Vla.

104

Perc. Kora A. Bass FM Syn. Str. Vla.

107

Perc.

Kora

A. Bass

FM

Syn. Str.

111

Perc.

Kora

A. Bass

FM

Syn. Str.

114

Perc.

Kora

A. Bass

FM

Syn. Str.

118

Perc.

Kora

A. Bass

FM

Syn. Str.

122

Perc.

Kora

A. Bass

FM

Syn. Str.

126

$\text{♩} = 113,999954$ $\text{♩} = 102,000053$

Perc.

Kora

A. Bass

FM

Syn. Str.

Tim Maia - Bons Momentos

Percussion

♩ = 126,999985

6

11

17

22

27

32

38

43

49

V.S.

54

59

65

70

75

81

86

91

96

102

Tim Maia - Bons Momentos

Kora

♩ = 126,999985

6

10

14

18

22

26

30

35

39

V.S.

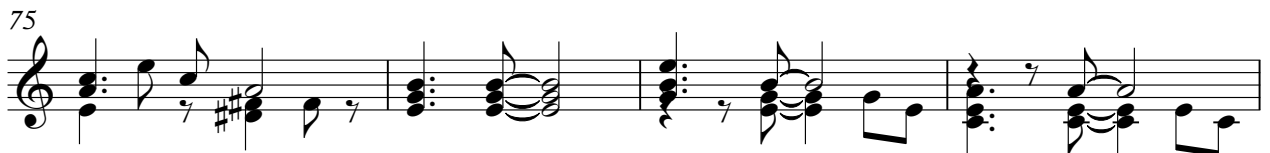
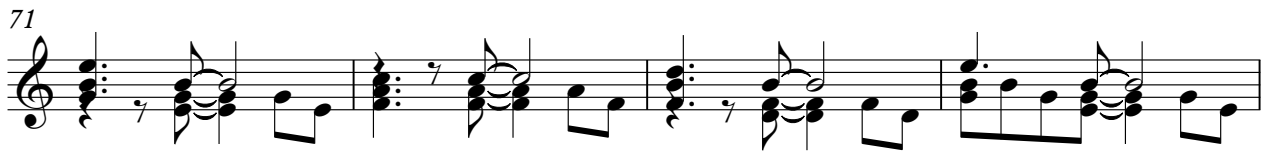

84

88

92

97

101

106

110

115

119

123

V.S.

4

Kora

126

♩ = 113,999954

♩ = 102,000053

Tim Maia - Bons Momentos

Acoustic Bass

♩ = 126,999985

V.S.

66

72

78

85

90

96

103

110

116

122

♩ = 113,999954 ♩ = 102,000053

♩ = 126,999985

10

19

28

37

45

54

63

FM Synth

71

80

88

97

106

115

122

= 113,999954 = 102,000053

Tim Maia - Bons Momentos

Synth Strings

♩ = 126,999985

10

19

27

36

44

53

62

71

80

V.S.

Synth Strings

88

97

105

114

122

♩ = 113,999954 ♩ = 102,000053

