

0.0"
1.1,00
CORONE 2'43

♩ = 80,000000

Percussion

Electric Guitar

Electric Bass

Bandoneon

4

Perc.

E. Gtr.

E. Bass

Band.

2

7

Perc. E. Gtr. E. Bass Band.

10

Perc. E. Gtr. E. Bass Band.

13

Perc. E. Gtr. E. Bass Band.

17

Perc. E. Gtr. E. Bass Band.

20

Perc.

E. Gtr.

E. Bass

Band.

3

23

Perc.

E. Gtr.

E. Bass

Band.

26

Perc.

E. Gtr.

E. Bass

Band.

29

Perc.

E. Gtr.

E. Bass

Band.

33

Perc. E. Gtr. E. Bass Band.

36

Perc. E. Gtr. E. Bass Band.

39

Perc. E. Gtr. E. Bass Band

42

Perc. E. Gtr. E. Bass Band

46

Perc. E. Gtr. E. Bass Band

50

Perc. 

E. Gtr. 

E. Bass 

Band. 

55

Perc. 

E. Gtr. 

E. Bass 

Band. 

60

Perc. 

E. Gtr. 

E. Bass 

Band. 

64

Perc. E. Gtr. E. Bass Band.

67

Perc. E. Gtr. E. Bass Band.

70

Perc.

E. Gtr.

E. Bass

Band.

73

Perc.

E. Gtr.

E. Bass

Band.

77

Perc.

E. Gtr.

E. Bass

Band.

80

Perc.

E. Gtr.

E. Bass

Band.

3

83

Perc.

E. Gtr.

E. Bass

Band.

86

Perc.

E. Gtr.

E. Bass

Band.

89

Perc.

E. Gtr.

E. Bass

Band.

93

Perc.

E. Gtr.

E. Bass

Band.

96

Perc. E. Gtr. E. Bass Band.

99

Perc. E. Gtr. E. Bass Band.

102

Perc. E. Gtr. E. Bass Band.

106

Perc. E. Gtr. E. Bass Band.

108

Perc. E. Gtr. E. Bass Band.

Percussion

♩ = 80,000000

6

10

15

19

24

28

32

37

41

V.S.

46

51

56

61

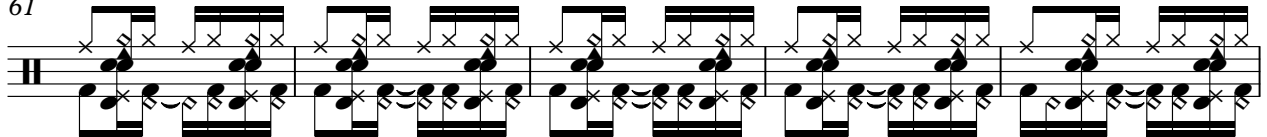

66

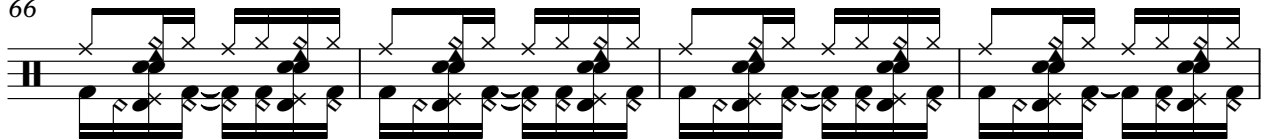

70

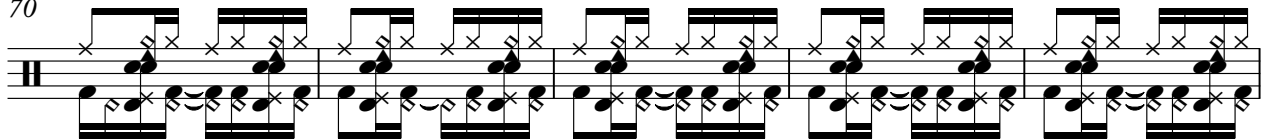

75

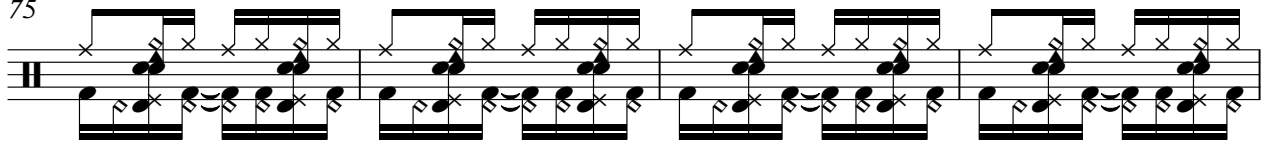

79

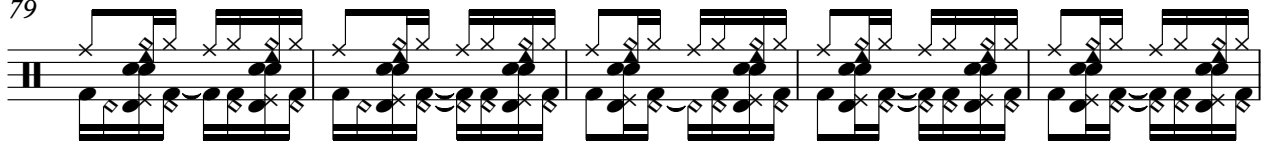

84

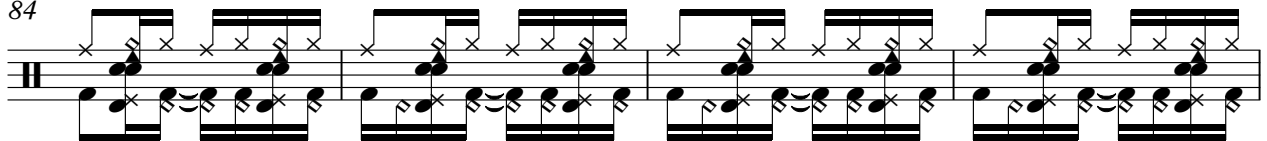

88

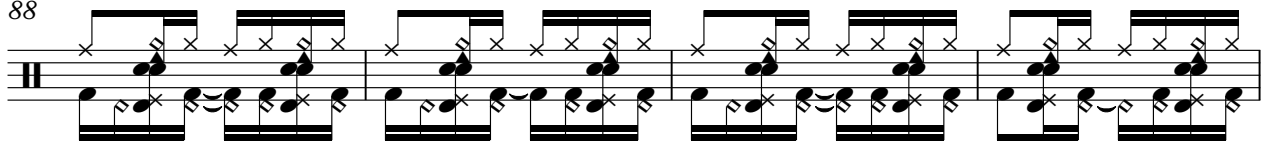

Percussion

92

97

101

106

Electric Guitar

♩ = 80,000000

6

12

18

24

30

36

41

48

54

59

65

71

77

83

89

95

100

105

Electric Bass

♩ = 80,000000

10

19

28

37

45

52

59

68

77

86

95

102

Bandoneon

♩ = 80,000000

V.S.

35

3

42

49

59

67

72

3

77

3

83

