

Tim Maia - Me De Motivo

0.0"
1.1.00

♩ = 71,000038

Horn in F

Percussion

Electric Guitar

Kora

5-string Electric Bass

5-string Electric Bass

Quintus

Electric Piano

Synth Brass

Synth Strings

Synth Strings

Synth Strings

Pad 1 (New Age)

FX 5 (Brightness)

♩ = 71,000038

5

8

11

14

17

Hn.
Perc.
E. Gtr.
Kora
E. Bass
E. Piano
Syn. Str.
Syn. Str.

20

Hn.
Perc.
E. Gtr.
Kora
E. Bass
E. Piano
Syn. Str.
FX 5

23

Perc.

E. Gtr.

Kora

E. Bass

E. Piano

Syn. Str.

Syn. Str.

==

26

Hn.

Perc.

E. Gtr.

Kora

E. Bass

E. Bass

E. Piano

Syn. Str.

Syn. Str.

29

Hn.
Perc.
E. Gtr.
Kora
E. Bass
E. Bass
E. Piano
Syn. Str.

32

Hn.
Perc.
E. Gtr.
Kora
E. Bass
E. Bass
E. Piano
Syn. Str.

35 7

Perc. Kora E. Bass E. Bass E. Piano Syn. Str. Syn. Str.

38

Perc. Kora E. Bass Q. E. Piano Syn. Str. Pad 1

41

Perc.

Kora

E. Bass

Q.

E. Piano

Syn. Str.

Pad 1

44

Hn.

Perc.

E. Gtr.

Kora

E. Bass

Q.

E. Piano

Syn. Str.

Syn. Str.

Pad 1

47

Hn.

Perc.

E. Gtr.

Kora

E. Bass

E. Piano

Syn. Str.

Syn. Str.

50

Hn.

Perc.

E. Gtr.

Kora

E. Bass

E. Piano

Syn. Str.

FX 5

53

Perc.

E. Gtr.

Kora

E. Bass

E. Piano

Syn. Str.

Syn. Str.

56

Perc.

E. Gtr.

Kora

E. Bass

E. Piano

Syn. Str.

Syn. Str.

59

Hn.
Perc.
E. Gtr.
Kora
E. Bass
E. Bass
E. Piano
Syn. Br.
Syn. Str.
Syn. Str.

62

Hn.
Perc.
E. Gtr.
Kora
E. Bass
E. Bass
E. Piano
Syn. Br.
Syn. Str.
FX 5

65

Hn.

Perc.

E. Gtr.

Kora

E. Bass

E. Bass

E. Piano

Syn. Br.

Syn. Str.

FX 5

67

Hn.

Perc.

E. Gtr.

Kora

E. Bass

E. Bass

Q.

E. Piano

Syn. Br.

Syn. Str.

Pad 1

FX 5

Horn in F

Tim Maia - Me De Motivo

♩ = 71,000038

2

6 10

19 4

27

30

33 10

47

52 7

62

65 2

Percussion

Tim Maia - Me De Motivo

♩ = 71,000038

V.S.

Percussion

Percussion

56

58

60

63

66

68

Electric Guitar

Tim Maia - Me De Motivo

♩ = 71,000038

2

5

8

15

18

21

24

27

30

33

10

Tim Maia - Me De Motivo

Kora

♩ = 71,000038

6

9

13

17

21

25

28

31

34

38

V.S.

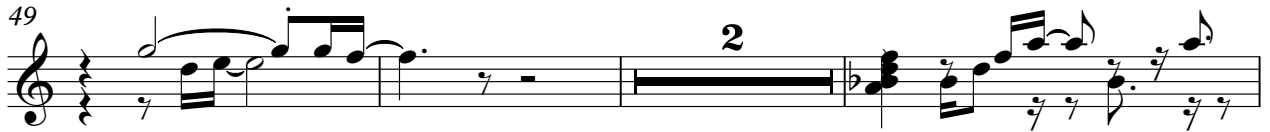

5-string Electric Bass

Tim Maia - Me De Motivo

♩ = 71,000038

2

6

20

29

33

36

23

62

65

2

5-string Electric Bass

Tim Maia - Me De Motivo

♩ = 71,000038

2

V.S.

45

49

54

58

62

65

Quintus

Tim Maia - Me De Motivo

♩ = 71,000038

38

43

23

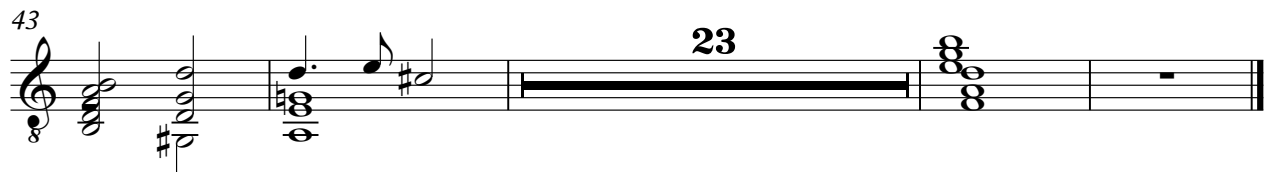

Electric Piano

Tim Maia - Me De Motivo

♩ = 71,000038

2

8

14

20

25

31

V.S.

34

41

47

52

56

60

Electric Piano

65

Synth Brass

Tim Maia - Me De Motivo

$\text{♩} = 71,000038$

2

7 53

64

67

Synth Strings

Tim Maia - Me De Motivo

♩ = 71,000038

3 8

16 4

26

31

36 8 4

53

62

65 2

Tim Maia - Me De Motivo

Synth Strings

♩ = 71,000038

6

13

20

26

8

39

47

53

58

10

Synth Strings

Tim Maia - Me De Motivo

♩ = 71,000038

67

Pad 1 (New Age)

Tim Maia - Me De Motivo

♩ = 71,000038

38

43

22

67

3 6

FX 5 (Brightness)

Tim Maia - Me De Motivo

♩ = 71,000038

2

7

13

23

27

53

11

66

2