

Vengaboys - Up And Down

♩ = 136,000153

Timpani

Percussion

Percussive Organ

Synth Bass

Synth Bass

Synth Bass

Synth Bass

Reverse Cymbals

Tape Sampler Keyboard [Strings]

Synth Strings

Lead 1 (Square)

Lead 4 (Chiff)

♩ = 136,000153

♩ = 136,000153

Viola

2

4

6

8

11

Perc. 

S. Bass 

15

Perc. 

Perc. Organ 

S. Bass 

S. Bass 

Syn. Str. 

18

Perc. 

Perc. Organ 

S. Bass 

S. Bass 

Syn. Str. 

20

22

24

26

Perc.

Perc. Organ

S. Bass

S. Bass

Syn. Str.

28

Perc.

Perc. Organ

S. Bass

S. Bass

Syn. Str.

30

Perc.

Perc. Organ

S. Bass

S. Bass

Rev. Cym.

Syn. Str.

32

Perc.

Perc. Organ

S. Bass

S. Bass

S. Bass

Rev. Cym.

Syn. Str.

34

S. Bass

S. Bass

Syn. Str.

35

S. Bass

S. Bass

Syn. Str.

36

S. Bass

S. Bass

Syn. Str.

37

Perc.

S. Bass

S. Bass

Syn. Str.

38

39

41

43

Perc.

Perc. Organ

S. Bass

S. Bass

S. Bass

Syn. Str.

45

Perc.

Perc. Organ

S. Bass

S. Bass

S. Bass

Syn. Str.

47

49

51

53

55

Perc. Perc. Organ S. Bass S. Bass S. Bass Syn. Str.

57

Perc. Perc. Organ S. Bass S. Bass S. Bass Syn. Str.

59

Perc.

Perc. Organ

S. Bass

S. Bass

S. Bass

Syn. Str.

61

Perc.

Perc. Organ

S. Bass

S. Bass

S. Bass

Syn. Str.

63

65

67

69

71

73

75

77

79

81

82

83

84

85

86

87

88

89

90

Perc.

S. Bass

S. Bass

Syn. Str.

Lead 4

91

Perc.

S. Bass

S. Bass

Syn. Str.

Lead 4

93

Timp.

Perc.

Perc. Organ

S. Bass

S. Bass

S. Bass

S. Bass

Tape Smp. Str.

Syn. Str.

95

97

99

Perc.

Perc. Organ

S. Bass

S. Bass

S. Bass

Tape Smp. Str

Syn. Str.

101

Perc.

Perc. Organ

S. Bass

S. Bass

S. Bass

Tape Smp. Str

Syn. Str.

103

Perc. 

Perc. Organ 

S. Bass 

S. Bass 

S. Bass 

Tape Smp. Str. 

Syn. Str. 

105

Perc. 

Perc. Organ 

S. Bass 

S. Bass 

S. Bass 

Tape Smp. Str. 

Syn. Str. 

107

109

111

113

115

117

119

121

123

Perc.

Perc. Organ

S. Bass

S. Bass

S. Bass

Tape Smp. Str

Syn. Str.

Lead 1

Vla.

125

Timp.

Perc.

Perc. Organ

S. Bass

S. Bass

S. Bass

S. Bass

Tape Smp. Str

Syn. Str.

Lead 1

Vla.

Timpani

Vengaboys - Up And Down

♩ = 136,000153

92

95

111

119

Vengaboys - Up And Down

Percussion

♩ = 136,000153

5

9

15

20

24

28

31

37

42

46

50

54

58

62

66

72

76

80

84

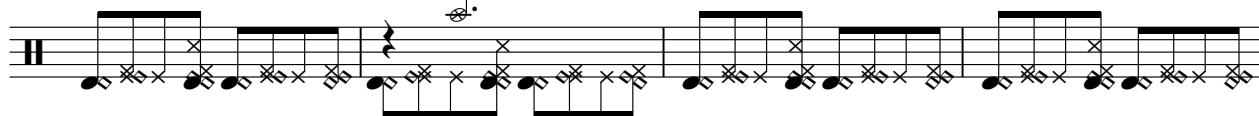

88

92

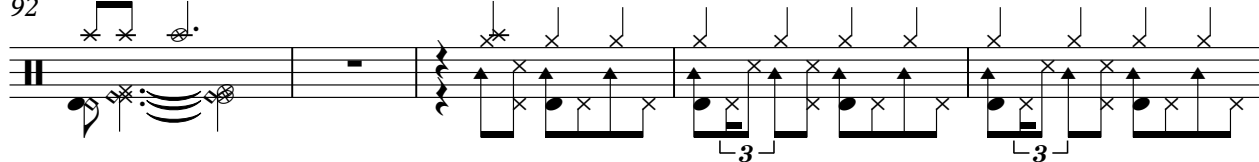

97

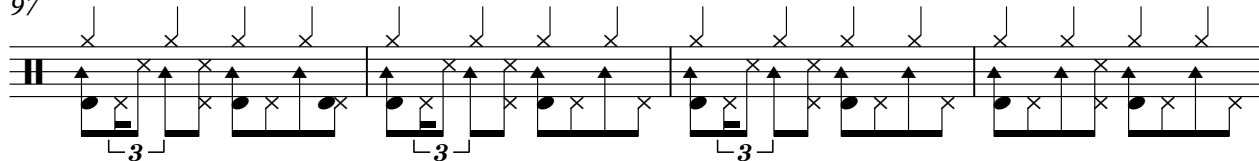

101

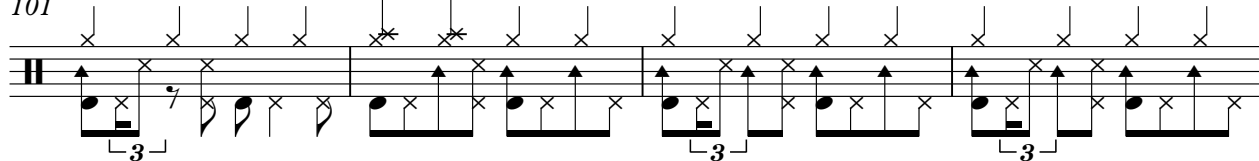

105

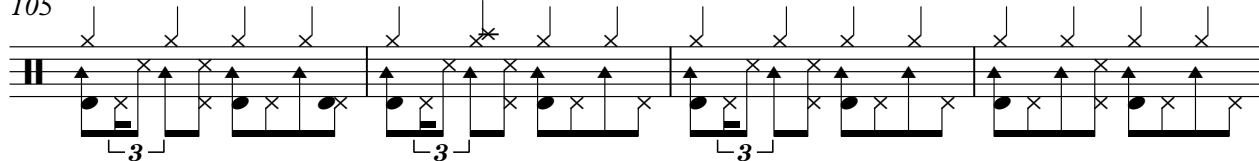

109

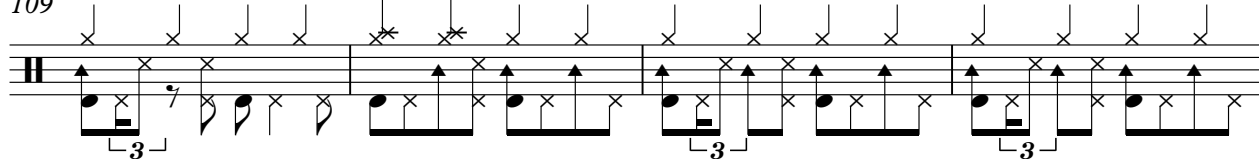

113

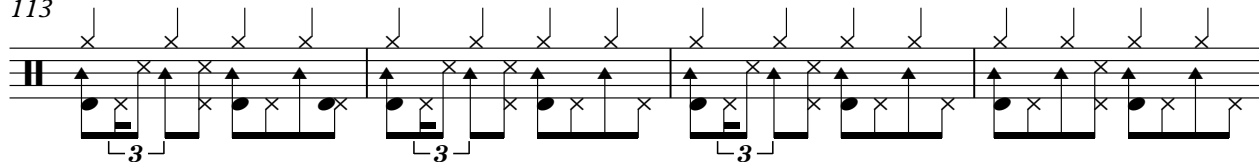

117

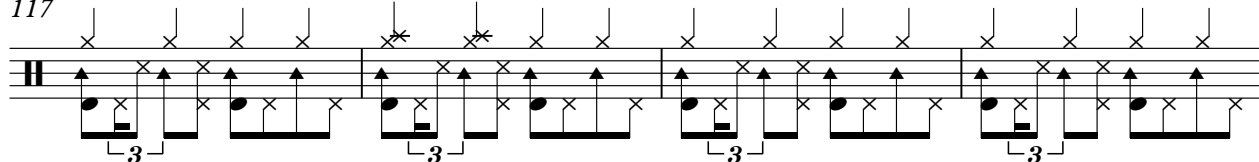

V.S.

4

Percussion

121

124

Vengaboys - Up And Down

Percussive Organ

♩ = 136,000153

16

16

19

22

25

28

31

8

Percussive Organ

41

44

47

50

53

56

59

62

65

29

96

Percussive Organ

99

Synth Bass

Vengaboys - Up And Down

♩ = 136,000153

15

18

21

24

27

30

32

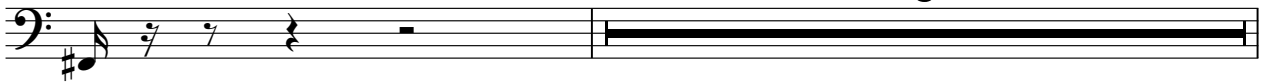

Vengaboys - Up And Down

Synth Bass

♩ = 136,000153

4

8

23

34

39

73

78

82

85

88

91

V.S.

2

Synth Bass

94

Vengaboys - Up And Down

Synth Bass

♩ = 136,000153

8

12

16

18

20

22

24

26

28

V.S.

2

Synth Bass

30

32

36

40

42

44

46

48

50

52

Synth Bass

54

56

58

60

62

64

66

68

70

72

V.S.

4
76 Synth Bass

80

84

88

92

95

97

99

101

103

Synth Bass

105

107

109

111

113

115

117

119

121

123

6

124

Synth Bass

3.

2

60

111

113

115

117

119

121

123

125

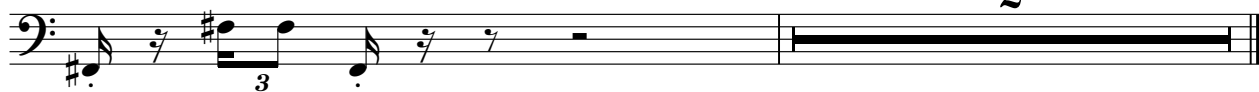

Reverse Cymbals

Vengaboys - Up And Down

♩ = 136,000153

7 21

32

30

65

19 42

Tape Sampler Keyboard [Strings] Vengaboys - Up And Down

♩ = 136,000153

92

95

97

99

101

103

105

107

109

112

V.S.

115

118

121

123

124

Vengaboys - Up And Down

Synth Strings

♩ = 136,000153

3

5

7

10

19

22

25

28

31

V.S.

2

Synth Strings

V.S.

Synth Strings

The score includes various musical notations such as treble clefs, key signatures, repeat signs, and triplet markings. The overall texture is a combination of a melodic line and a rhythmic accompaniment.

Synth Strings

5

V.S.

117

120

123

125

Lead 1 (Square)

Vengaboys - Up And Down

♩ = 136,000153

6

10

114

Lead 4 (Chiff)

Vengaboys - Up And Down

♩ = 136,000153

4

7

73

76

79

82

85

88

91

64

35

Viola

Vengaboys - Up And Down

♩ = 136,000153

64

64

71

49

122

2