

Tim Maia - Primavera

♩ = 67,000031

Harmonica

Drums

Tubular bell

Violão

Acoustic Bs.

Organ 1

Slow Str.

Melodia

♩ = 67,000031

Voice Oohs

6

Drums

Violão

Acoustic Bs.

Slow Str.

Melodia

11

Drums

Violão

Acoustic Bs.

Organ 1

Slow Str.

Melodia

Voice Oohs

15

Drums

Violão

Acoustic Bs.

Organ 1

Slow Str.

Melodia

Voice Oohs

20

Drums

Violão

Acoustic Bs.

Organ 1

Melodia

Voice Oohs

24

Harmonica  
Drums  
Violão  
Acoustic Bs.  
Organ 1  
Slow Str.  
Melodia  
Voice Oohs

28

Harmonica  
Drums  
Violão  
Acoustic Bs.  
Slow Str.  
Melodia

33

Harmonica  
Drums  
Violão  
Acoustic Bs.  
Slow Str.  
Melodia  
Voice Oohs

37

Harmonica  
Drums  
Violão  
Acoustic Bs.  
Slow Str.  
Melodia  
Voice Oohs

41

Harmonica

Drums

Violão

Acoustic Bs.

Slow Str.

Melodia

Voice Oohs

45

Harmonica

Drums

Violão

Acoustic Bs.

Melodia

Voice Oohs

49

Harmonica

Drums

Violão

Acoustic Bs.

Melodia

Voice Oohs

53

Harmonica

Drums

Tubular bell

Acoustic Bs.

Melodia

Voice Oohs

Detailed description of the musical score: The score is for a 4-measure section. The Harmonica part begins with a quarter note, followed by a quarter rest, and then rests for the remaining two measures. The Drums part starts with a snare drum on the first measure. The second and third measures contain sixteenth-note patterns, each with a '6' above them, indicating a sixteenth-note figure. The fourth measure features a cymbal. The Tubular bell part has a quarter rest in the first measure, followed by a quarter note, then a half note. The Acoustic Bs. part has a quarter note in the first measure, followed by a quarter rest. The Melodia part has a complex rhythmic pattern with eighth and sixteenth notes. The Voice Oohs part has a quarter rest in the first measure, followed by a quarter note, then a half note.

Harmonica

Tim Maia - Primavera

♩ = 67,000031

**26**

**31**

**37**

**43**

**48**

**51**

**3**

Tim Maia - Primavera

Drums

♩ = 67,000031

2

6

10

13

17

21

24

27

30

34

V.S.

Drums

37

41

45

48

52

Tubular bell

Tim Maia - Primavera

♩ = 67,000031

52

2

Tim Maia - Primavera

Violão

♩ = 67,000031

2

6

10

14

17

21

25

29

33

37

V.S.

40

44

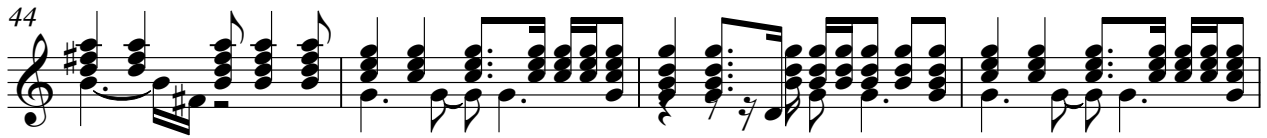

48

51

Acoustic Bs.

Tim Maia - Primavera

♩ = 67,000031

2

7

12

17

23

28

33

38

44

49

V.S.

2

Acoustic Bs.

52

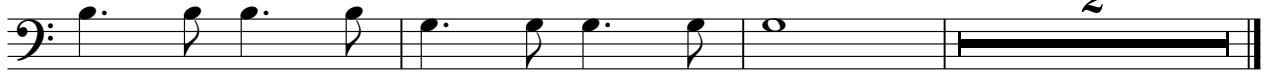

Organ 1

Tim Maia - Primavera

♩ = 67,000031

11

16

4

23

31

Slow Str.

# Tim Maia - Primavera

♩ = 67,000031

3

12

8

27

36

15

Tim Maia - Primavera

Melodia

♩ = 67,000031

3

8

13

18

23

28

33

38

43

47

V.S.

2

Melodia

51

53

# Tim Maia - Primavera

Voice Oohs

♩ = 67,000031
