

# Tim Maia - Sossego

0.0"  
1.1,00  
SOSSEGO 2:34

♩ = 104,000015

2

4

Perc.

J. Gtr.

S. Bass

Tape Smp. Brs

FX 7

5

Perc.

J. Gtr.

S. Bass

Tape Smp. Brs

FX 7

7

8

9

Perc. J. Gtr. S. Bass Tape Smp. Brs FX 7

10

Perc. J. Gtr. Organ S. Bass FX 7

11

12

13

15

16

17

18

19

20

Perc. J. Gtr. S. Bass Tape Smp. Brs FX 7

21

Perc. J. Gtr. S. Bass Tape Smp. Brs FX 7

22

Perc.

J. Gtr.

S. Bass

Tape Smp. Brs

FX 7

23

Perc.

J. Gtr.

S. Bass

Tape Smp. Brs

FX 7

24

25

26

28

29

Perc.

J. Gtr.

S. Bass

Tape Smp. Brs

FX 7

31

Perc.

J. Gtr.

S. Bass

Tape Smp. Brs

FX 7

32

Perc.

J. Gtr.

S. Bass

Tape Smp. Brs

FX 7

33

Perc.

J. Gtr.

S. Bass

Tape Smp. Brs

FX 7

34

35

36

37

38

Perc. J. Gtr. Organ S. Bass Tape Smp. Brs FX 7

39

Perc. J. Gtr. Organ S. Bass Tape Smp. Brs FX 7

40

41

42

43

45

46

47

48

49

50

52

Perc. J. Gtr. S. Bass Tape Smp. Brs FX 7

53

Perc. J. Gtr. S. Bass Tape Smp. Brs FX 7

55

56

57

Perc.

J. Gtr.

S. Bass

Tape Smp. Brs

FX 7

58

Perc.

J. Gtr.

S. Bass

Tape Smp. Brs

FX 7

60

61

63

Perc.

J. Gtr.

S. Bass

Tape Smp. Brs

FX 7

65

Perc.

J. Gtr.

S. Bass

FX 7

66

67

Tim Maia - Sossego

Percussion

♩ = 104,000015

4

7

10

13

16

19

22

25

28

V.S.

31

34

37

40

43

46

49

52

55

58

Percussion

61

64

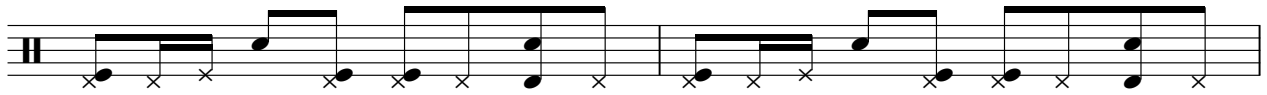

66

♩ = 104,000015

4

6

8

10

12

14

16

18

20

22

24

26

29

31

33

35

37

39

41

43

45

47

49

51

53

55

57

59

61

63

65

67

Rock Organ

Tim Maia - Sossego

♩ = 104,000015

9

17

7 7

35

44

51

15

Tim Maia - Sossego

Synth Bass

♩ = 104,000015

V.S.

2 Synth Bass

22

24

26

28

30

32

34

36

38

40

Synth Bass

42

44

46

48

50

52

54

56

58

60

V.S.

4

62

Synth Bass

64

66

Tape Sampler Keyboard [Brass] Tim Maia - Sossego

♩ = 104,000015

5

9 8

20

24

28

31

♩ = 104,000015

6

11

15

19

23

28

33

37

41

45

50

55

59

63

66