

♩ = 135,047531

Percussion

Acoustic Bass

Tape Sampler Keyboard [Brass]

Tape Sampler Keyboard [Brass]

♩ = 135,047531

Synth Strings

Orchestra Hit

Viola

Solo

5

Perc.

A. Bass

Tape Smp. Brs

Tape Smp. Brs

Orch. Hit

Vla.

Solo

8

Perc.

A. Bass

Tape Smp. Brs

Tape Smp. Brs

Orch. Hit

Vla.

Solo

11

Perc.

A. Bass

Tape Smp. Brs

Tape Smp. Brs

Orch. Hit

Vla.

Solo

14

Perc.

A. Bass

Tape Smp. Brs

Tape Smp. Brs

Orch. Hit

Vla.

Solo

27

Perc.

A. Bass

Tape Smp. Brs.

Tape Smp. Brs.

Orch. Hit

Vla.

Solo

30

Perc.

A. Bass

Tape Smp. Brs.

Tape Smp. Brs.

Orch. Hit

Vla.

Solo

33

Perc.

A. Bass

Tape Smp. Brs.

Tape Smp. Brs.

Orch. Hit

Vla.

Solo

36

Perc.

A. Bass

Tape Smp. Brs

Tape Smp. Brs

Orch. Hit

Vla.

Solo

39

Perc.

A. Bass

Tape Smp. Brs

Tape Smp. Brs

Orch. Hit

Vla.

Solo

42

Perc.

A. Bass

Tape Smp. Brs

Tape Smp. Brs

Syn. Str.

Orch. Hit

Vla.

Solo

45

Perc.

A. Bass

Syn. Str.

Solo

||

48

Perc.

A. Bass

Tape Smp. Brs

Tape Smp. Brs

Syn. Str.

Orch. Hit

Solo

||

51

Perc.

A. Bass

Tape Smp. Brs

Tape Smp. Brs

Orch. Hit

Vla.

Solo

54

Perc. A. Bass Tape Smp. Brs. Tape Smp. Brs. Orch. Hit Vla. Solo

57

Perc. A. Bass Tape Smp. Brs. Tape Smp. Brs. Orch. Hit Vla. Solo

60

Perc. A. Bass Tape Smp. Brs. Tape Smp. Brs. Orch. Hit Vla. Solo

63

Perc. 

A. Bass 

Tape Smp. Brs 

Tape Smp. Brs 

Orch. Hit 

Vla. 

Solo 

66

Perc. 

A. Bass 

Tape Smp. Brs 

Tape Smp. Brs 

Syn. Str. 

Orch. Hit 

Vla. 

Solo 

69

Perc. 

A. Bass 

Syn. Str. 

Solo 

72

Perc.

A. Bass

Tape Smp. Brs

Tape Smp. Brs

Syn. Str.

Orch. Hit

Solo

75

Perc.

A. Bass

Tape Smp. Brs

Tape Smp. Brs

Orch. Hit

Vla.

Solo

78

Perc. A. Bass Tape Smp. Brs. Tape Smp. Brs. Orch. Hit Vla. Solo

81

Perc. A. Bass Tape Smp. Brs. Tape Smp. Brs. Orch. Hit Vla. Solo

84

Perc. A. Bass Tape Smp. Brs. Tape Smp. Brs. Orch. Hit Vla. Solo

87

Perc.

A. Bass

Tape Smp. Brs

Tape Smp. Brs

Orch. Hit

Vla.

Solo

==

90

Perc.

A. Bass

Tape Smp. Brs

Tape Smp. Brs

Orch. Hit

Vla.

Solo

==

93

Perc.

A. Bass

Tape Smp. Brs

Tape Smp. Brs

Orch. Hit

Vla.

Solo

96

Perc. A. Bass Tape Smp. Brs. Tape Smp. Brs. Orch. Hit Vla. Solo

99

Perc. A. Bass Tape Smp. Brs. Tape Smp. Brs. Orch. Hit Vla. Solo

102

Perc. A. Bass Tape Smp. Brs. Tape Smp. Brs. Orch. Hit Vla. Solo

Percussion

♩ = 135,047531

16 $\frac{1}{4}$ - $\frac{4}{4}$

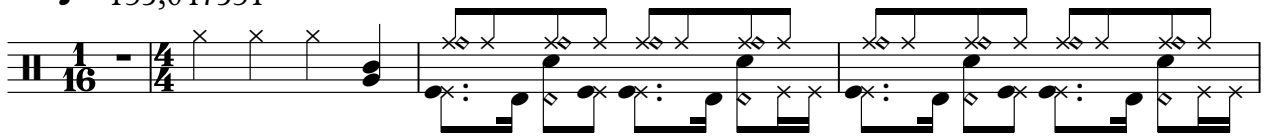

5

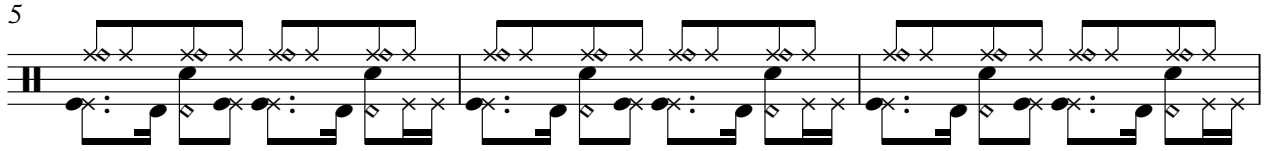

8

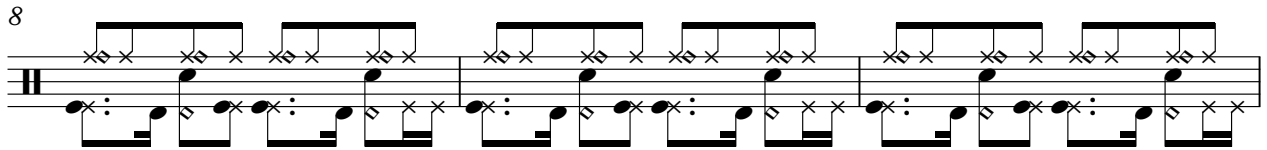

11

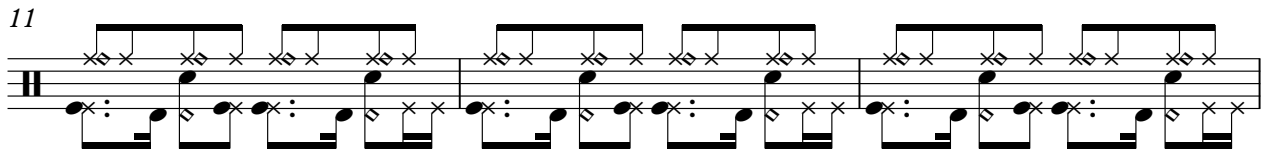

14

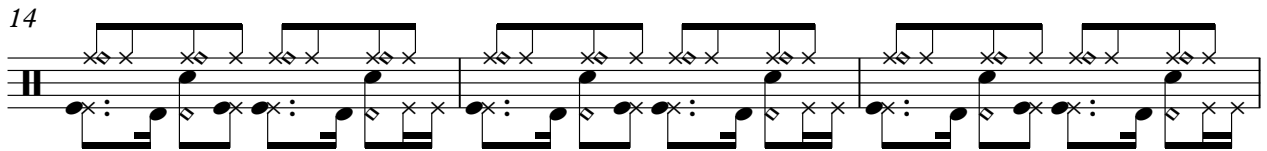

17

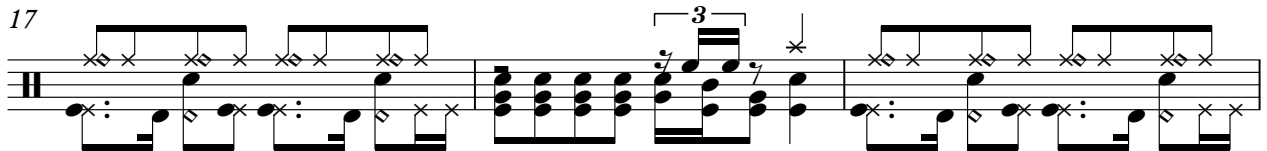

20

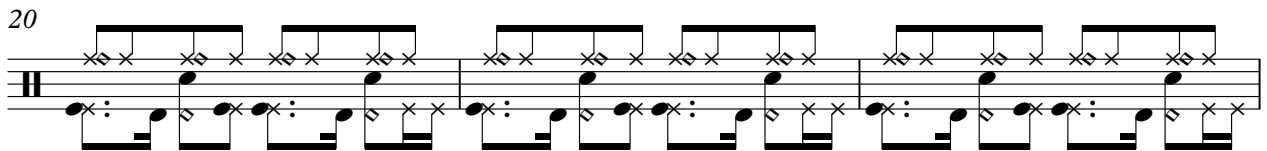

23

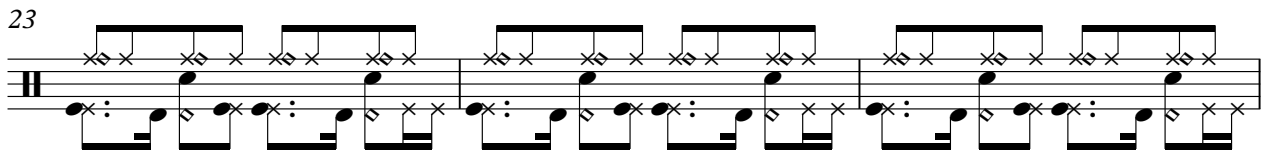

26

29

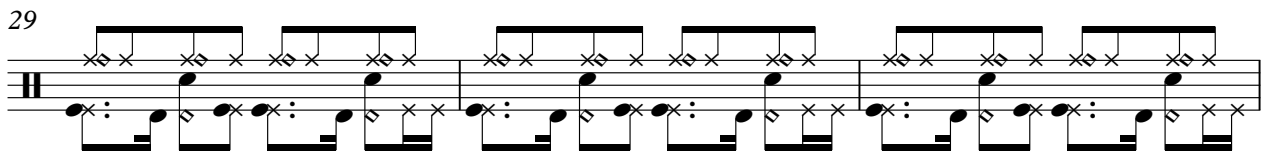

V.S.

32

35

38

41

44

47

50

53

56

59

62

65

68

71

74

77

80

83

86

89

V.S.

Percussion

92

95

98

101

103

Acoustic Bass

♩ = 135,047531

7

12

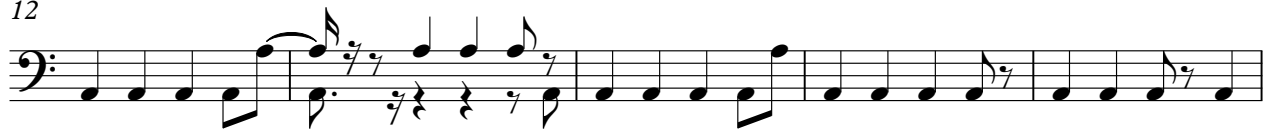

17

21

25

31

36

41

45

V.S.

49

55

60

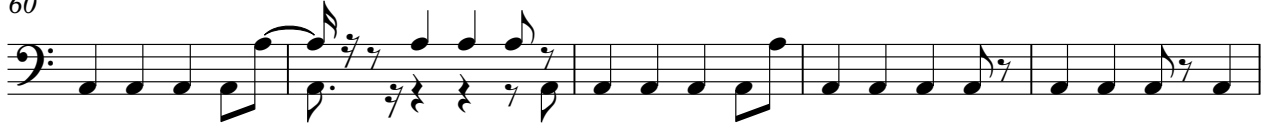

65

69

73

79

84

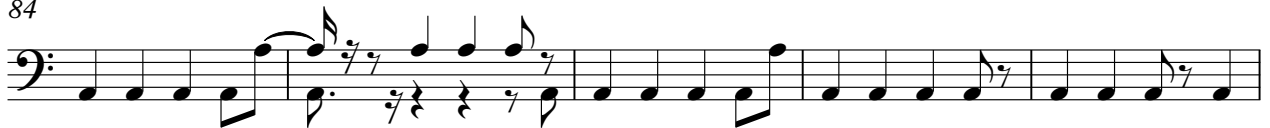

89

94

Acoustic Bass

99

103

Tape Sampler Keyboard [Brass]

♩ = 135,047531

50

53

58

63

67

76

80

84

88

92

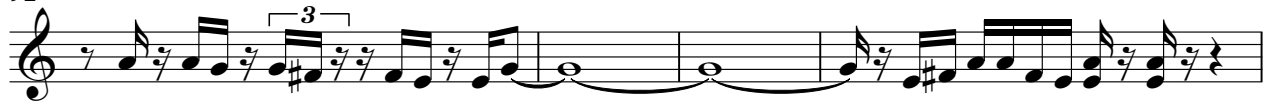

96

100

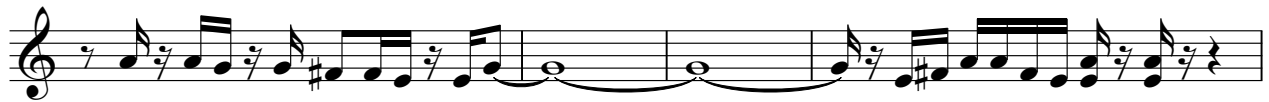

104

Tape Sampler Keyboard [Brass]

♩ = 135,047531

16/4

6

11

15

19

28

32

36

40

50

53

58

63

67

76

80

84

88

92

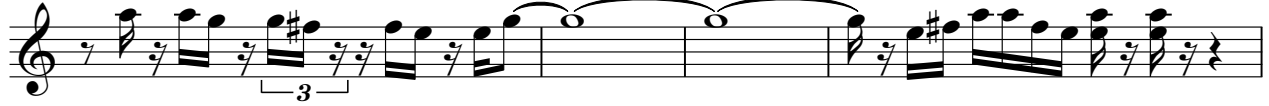

96

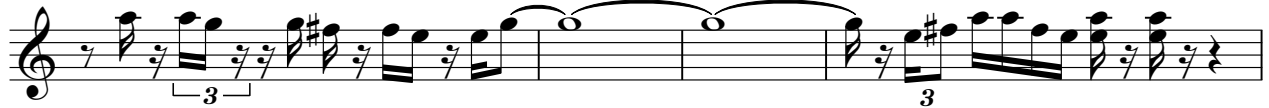

100

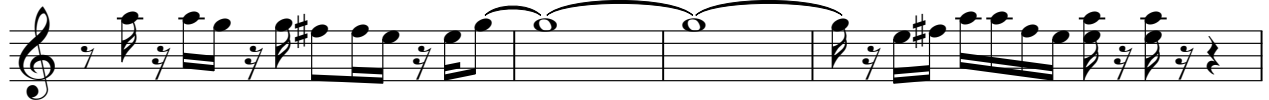

104

Synth Strings

♩ = 135,047531

17

22

27

16

46

51

16

70

73

31

Orchestra Hit

♩ = 135,047531

5

9

13

17

27

31

35

39

41

Orchestra Hit

Measures 53-56: Continuation of the rhythmic pattern with triplets.

Measures 57-60: Continuation of the rhythmic pattern with triplets.

Measures 61-64: Continuation of the rhythmic pattern with triplets.

Measures 69-72: Continuation of the rhythmic pattern with triplets.

Measures 73-76: Continuation of the rhythmic pattern with triplets.

Measures 77-80: Continuation of the rhythmic pattern with triplets.

Measures 81-84: Continuation of the rhythmic pattern with triplets.

Measures 85-88: Continuation of the rhythmic pattern with triplets.

Measures 89-91: Continuation of the rhythmic pattern with triplets.

95

99

103

Viola

♩ = 135,047531

11

19

34

43

58

67

82

91

99

Solo

♩ = 135,047531

V.S.

V.S.

96

98

100

102

104
