

Tim Maia - Voce Se Foi

♩ = 90,000092

Baroque Trumpet

Trombone

Percussion

Tim Maia

Voce se foi

Brasil - 2004

=====
♩ = 90,000092

Familia Ribeiro

4

Bar. Tpt.
Tbn.
Perc.
Tim Maia
Voce se foi
Brasil - 2004
=====

Familia Ribeiro

6

Bar. Tpt.
Tbn.
Perc.
Tim Maia
Voce se foi
Brasil - 2004
=====

Familia Ribeiro

8

Bar. Tpt.

Tbn.

Perc.

Tim Maia

Voce se foi

Brasil - 2004

=====

Familia Ribeiro

10

Bar. Tpt.

Tbn.

Perc.

Tim Maia

Voce se foi

Brasil - 2004

=====

Familia Ribeiro

Karaoke do

12

Perc.

Tim Maia

Voce se foi

Brasil - 2004

Familia Ribeiro

Karaoke do

13

Perc.

Tim Maia

Voce se foi

Brasil - 2004

Familia Ribeiro

Karaoke do

14

Perc. Tim Maia Voce se foi Brasil - 2004 Familia Ribeiro Karaoke do

15

Perc. Tim Maia Voce se foi Brasil - 2004 Familia Ribeiro Karaoke do

16

Perc.

Tim Maia

Voce se foi

Brasil - 2004

Familia Ribeiro

Karaoke do

17

Perc.

Tim Maia

Voce se foi

Brasil - 2004

Familia Ribeiro

Karaoke do

18

Perc.

Tim Maia

Voce se foi

Brasil - 2004

Familia Ribeiro

Karaoke do

19

Bar. Tpt.

Tbn.

Perc.

Tim Maia

Voce se foi

Brasil - 2004

=====

Familia Ribeiro

Karaoke do

21

Bar. Tpt.

Tbn.

Perc.

Tim Maia

Voce se foi

Brasil - 2004

=====
Karaoke do

Familia Ribeiro

23

Bar. Tpt.

Tbn.

Perc.

Tim Maia

Voce se foi

Brasil - 2004

=====

Familia Ribeiro

Karaoke do

25

Perc.

Tim Maia

Voce se foi

Brasil - 2004

Familia Ribeiro

Karaoke do

27

Perc.

Tim Maia

Voce se foi

Brasil - 2004

Familia Ribeiro

Karaoke do

28

Perc.

Tim Maia

Voce se foi

Brasil - 2004

Familia Ribeiro

Karaoke do

29

Perc.

Tim Maia

Voce se foi

Brasil - 2004

Familia Ribeiro

Karaoke do

30

Perc.

Tim Maia

Voce se foi

Brasil - 2004

Familia Ribeiro

Karaoke do

31

Perc.

Tim Maia

Voce se foi

Brasil - 2004

Familia Ribeiro

Karaoke do

32

Perc.

Tim Maia

Voce se foi

Brasil - 2004

Familia Ribeiro

Karaoke do

33

Perc.

Tim Maia

Voce se foi

Brasil - 2004

Familia Ribeiro

Karaoke do

34

Perc.

Tim Maia

Voce se foi

Brasil - 2004

Familia Ribeiro

Karaoke do

36

Bar. Tpt.

Tbn.

Perc.

Tim Maia

Voce se foi

Brasil - 2004

=====

Familia Ribeiro

Karaoke do

38

Bar. Tpt.

Tbn.

Perc.

Tim Maia

Voce se foi

Brasil - 2004

=====

Familia Ribeiro

Karaoke do

40

Bar. Tpt.

Tbn.

Perc.

Tim Maia

Voce se foi

Brasil - 2004

=====

Familia Ribeiro

Karaoke do

42

Bar. Tpt.

Tbn.

Perc.

Tim Maia

Voce se foi

Brasil - 2004

=====

Familia Ribeiro

Karaoke do

44

Bar. Tpt.

Tbn.

Perc.

Tim Maia

Voce se foi

Brasil - 2004

=====

Familia Ribeiro

Karaoke do

46

Bar. Tpt.

Tbn.

Perc.

Tim Maia

Voce se foi

Brasil - 2004

=====

Familia Ribeiro

48

Bar. Tpt.

Tbn.

Perc.

Tim Maia

Voce se foi

Brasil - 2004

=====
Familia Ribeiro

50

Bar. Tpt.

Tbn.

Perc.

Tim Maia

Voce se foi

Brasil - 2004

=====
Familia Ribeiro

52

Bar. Tpt.

Tbn.

Perc.

Tim Maia

Voce se foi

Brasil - 2004

=====

Familia Ribeiro

Karaoke do

54

Perc.

Tim Maia

Voce se foi

Brasil - 2004

Familia Ribeiro

Karaoke do

55

Perc.

Tim Maia

Voce se foi

Brasil - 2004

Familia Ribeiro

Karaoke do

56

Perc.

Tim Maia

Voce se foi

Brasil - 2004

Familia Ribeiro

Karaoke do

57

Perc.

Tim Maia

Voce se foi

Brasil - 2004

Familia Ribeiro

Karaoke do

58

Perc.

Tim Maia

Voce se foi

Brasil - 2004

Familia Ribeiro

Karaoke do

59 Perc. Tim Maia Voce se foi Brasil - 2004 Familia Ribeiro Karaoke do

60 Perc. Tim Maia Voce se foi Brasil - 2004 Familia Ribeiro Karaoke do

61

Bar. Tpt.

Tbn.

Perc.

Tim Maia

Voce se foi

Brasil - 2004

=====

Familia Ribeiro

Karaoke do

63

Bar. Tpt.

Tbn.

The Baritone Trumpet and Trombone parts for measures 63 and 64. Measure 63 shows a melodic line in the Baritone Trumpet and a rhythmic accompaniment in the Trombone. Measure 64 features a sustained chord in the Baritone Trumpet and a single note in the Trombone.

Perc.

The Percussion part for measures 63 and 64, featuring a complex rhythmic pattern with various notes and rests.

Tim Maia

Voce se foi

Brasil - 2004

=====

Familia Ribeiro

Karaoke do

65

Bar. Tpt.
Tbn.
Perc.
Tim Maia
Voce se foi
Brasil - 2004
=====
Familia Ribeiro
Karaoke do

67

Perc.
Tim Maia
Voce se foi
Brasil - 2004
Familia Ribeiro
Karaoke do

69

Perc.

Tim Maia

Voce se foi

Brasil - 2004

Familia Ribeiro

Karaoke do

70

Perc.

Tim Maia

Voce se foi

Brasil - 2004

Familia Ribeiro

Karaoke do

71

Perc.

Tim Maia

Voce se foi

Brasil - 2004

Familia Ribeiro

Karaoke do

72

Perc.

Tim Maia

Voce se foi

Brasil - 2004

Familia Ribeiro

Karaoke do

73

Perc. 

Tim Maia 

Voce se foi 

Brasil - 2004 

Familia Ribeiro 

Karaoke do 

74

Perc. 

Tim Maia 

Voce se foi 

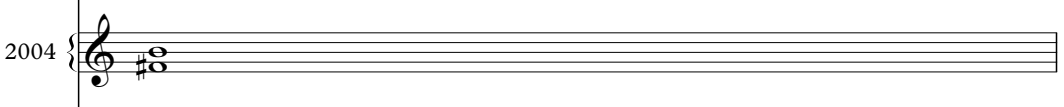
Brasil - 2004 

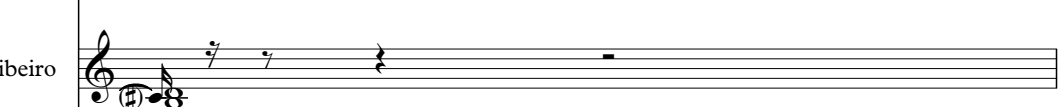
Familia Ribeiro 

Karaoke do 

75

Perc.

Tim Maia

Voce se foi

Brasil - 2004

Familia Ribeiro

Karaoke do

76

Perc.

Tim Maia

Voce se foi

Brasil - 2004

Familia Ribeiro

Karaoke do

78

Bar. Tpt.

Tbn.

Perc.

Tim Maia

Voce se foi

Brasil - 2004

=====
Karaoke do

Familia Ribeiro

80

Bar. Tpt.

Tbn.

Perc.

Tim Maia

Voce se foi

Brasil - 2004

=====
Karaoke do

Familia Ribeiro

82

Bar. Tpt.

Tbn.

Perc.

Tim Maia

Voce se foi

Brasil - 2004

Familia Ribeiro

Karaoke do

84

Bar. Tpt.

Tbn.

Perc.

Tim Maia

Voce se foi

Brasil - 2004

=====

Familia Ribeiro

Karaoke do

86

Bar. Tpt.

Tbn.

Perc.

Tim Maia

Voce se foi

Brasil - 2004

=====

Familia Ribeiro

Karaoke do

88

Bar. Tpt.

Tbn.

Perc.

Tim Maia

Voce se foi

Brasil - 2004

=====

Familia Ribeiro

90

Bar. Tpt.
Tbn.
Perc.
Tim Maia
Voce se foi
Brasil - 2004
=====
Familia Ribeiro

92

Bar. Tpt.
Tbn.
Perc.
Tim Maia
Voce se foi
Brasil - 2004
=====
Familia Ribeiro

94

Bar. Tpt.

Tbn.

Perc.

Tim Maia

Voce se foi

Brasil - 2004

Familia Ribeiro

=====

96

Bar. Tpt.

Tbn.

Perc.

Tim Maia

Voce se foi

Brasil - 2004

Familia Ribeiro

=====

98

Bar. Tpt.

Tbn.

Perc.

Tim Maia

Voce se foi

Brasil - 2004

=====
Familia Ribeiro

100

Bar. Tpt.

Tbn.

Perc.

Tim Maia

Voce se foi

Brasil - 2004

=====
Familia Ribeiro

102

Bar. Tpt.

Tbn.

Perc.

Tim Maia

Voce se foi

Brasil - 2004

=====

Familia Ribeiro

Baroque Trumpet

Tim Maia - Voce Se Foi

♩ = 90,000092

2

7

11

9

23

11

37

43

47

3

51

9

63

11

Baroque Trumpet

78

83

88

92

96

100

Trombone

Tim Maia - Voce Se Foi

♩ = 90,000092

2

6

10

23

37

43

47

51

63

2

Trombone

78

83

88

92

96

100

Tim Maia - Voce Se Foi

Percussion

♩ = 90,000092

V.S.

Percussion

V.S.

82

84

86

88

90

92

94

96

98

100

V.S.

6

Percussion

102

♩ = 90,000092

2

5

7

9

11

13

15

17

19

22

24

26

28

30

32

34

37

39

41

43

45

48

50

53

55

57

59

61

64

66

V.S.

Tim Maia - Voce Se Foi

Voce se foi

♩ = 90,000092

2

5

8

11

13

15

17

19

21

24

V.S.

27

29

31

33

35

37

40

44

47

50

53

55

57

59

61

63

66

69

71

73

V.S.

75

77

79

82

86

89

92

95

98

101

♩ = 90,000092

2

11

18

25

31

38

47

56

62

68

74

81

90

97

Tim Maia - Voce Se Foi

=====

♩ = 90,000092

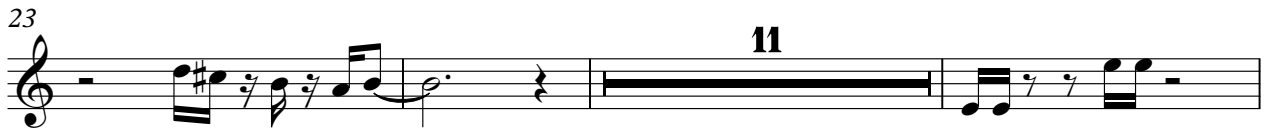

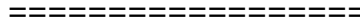

62

67

11

81

87

91

95

99

♩ = 90,000092

2

8

16

21

30

36

44

50

58

63

V.S.

72

78

86

92

98

Tim Maia - Voce Se Foi

Karaoke do

♩ = 90,000092

10

13

16

19

23

27

30

33

37

41

V.S.

45

7

55

58

61

65

69

72

75

79

83

